HOB copy!

HOBBIES

e Magazine for Collectors

OCTOBER, 1945

THE LIBRARY
OCT 2 1945
UNIVERSITY OF ILLINOIS

The War is Over!

The Show is On!

Chicago Antiques Exposition and Hobby Fair

Release of Restrictions of O.D.T.) *Restrictions of all kinds are being taken off daily.*

Plan to attend the great show in its usual place, usual dates.

Stevens Hotel, Nov. 12 to 17, Inc.

Olde Lamps, INC.

HOTEL STATLER
BUFFALO 2, N. Y.

COLLECTORS—*do write us for those beautiful old things for which you are looking! We May have it!* HOME MAKERS—let us help *you add to or refinish your home, at no charge for service! We have a shop filled with things—everlastingly beautiful!*

FOR YOUR CURIO CABINET

CHELSEA GOAT, 3" tall standing on hind legs. Marked with anchor $15
CHELSEA pair of SEATED POODLES; 2" long 2" high. Anchor mark $19.95
Man and woman PAIR in PORCELAIN seated in chairs; 4" tall; lavender and green, Capo di Monte mark under glaze in blue "Made in Germany" in white $49.95
MINIATURE TOBY Jugs 1¼" tall, in three different colors, several of each, add 15c postage ea. $1.00
GOLD LEAF PORCELAIN SLIPPER 2" long $2.00
4" PORCELAIN FIGURINE of woman in Colonial Costume; feather trimmed tricorne hat, blue jacket, pink pannier skirt over scattered flower long skirt; holding white bird in one hand and skirt in other $19.50

FOR YOUR LIVING ROOM

FRENCH CLOCK SET, marked "Made in France." Handsome brass, 5 branch candleabra (pair), 17" tall plus finial; 9" spread, standard on four tiny feet. Matching clock, runs, all brass, 9" wide (12" wide with decoration 17" tall, most unusual plus 20% Tax $115
PAIR 7½" PORCELAIN FIGURINES with crossed swords and marked "Made in France," peasant man and woman; man with pot on back, woman with dorn under arm. A most engaging pair. Out-of-the ordinary, pair $75
Pair 13" fine BISQUE FIGURES. Girl and boy playing with snowballs; girl holds muff up to her face, boy in act of throwing snowballs; each has gold leaf coat with handsome detail. Striking indeed, pair $130
QUAKER COSTUMED, seated girl; 8½" in fine bisque; gray dress with white bonnet; flirting eyes and dimpled cheek. So charming ...$29.95
SETH THOMAS clock under glass dome; 8 day clock with bell instead of chime; oval dome 11" tall and 8½" wide; works No. 5299 .....$32.50
PAIR THREE BRANCH (3 piece) GIRANDOLE SET; Indian Chief design hung with 7" crystal prisms; two end ones are 19" tall, center piece 26½" tall; on heavy marble bases. Rare and very beautiful $175

FOR YOUR DINING ROOM

CREDENZA Buffet of beautiful walnut; just refinished with buried walnut panels in doors, brown marble-toned slate top, original and beautiful brasses; simple and beautiful mid-Victorian, 50" long 22" deep; 37" high. Appraised at $150. A wonderful bargain $100
SIX-LEGGED DROP LEAF Table with swirled rope leg, leaves drop to floor; Honduras mahogany (will match either cherry or mahogany in tone), seats 10 comfortably; 44" long, closed 23" wide, open 72". Completely refinished; in perfeet condition; magnificent $185.00
4 FIDDLE BACK Slip-seat chairs in mahogany, original needlepoint seats (one slightly off color), bouquets of roses in center of dark background; in fine original condition. Lovely with above table. For the set $195
VENETIAN GLASS FRUIT BOWL in cobalt blue on standard, 8" tall and opening 8" in diameter, standard dia. 3"; gold leaf Grecian figures on bowl; dazzlingly beautiful. For those who like exquisite glass $45
TWO BRANCH CANDELABRA to match above fruit bowl, small flower holder in center, 18" tall, 10½" spread; beautiful on a server with above bowl $37.50
PAIR HANDSOME DECANTERS of Bohemian glass for your server; blue to white, 14" to top of finial. Pair $55

COVERED DISHES

SWAN DISH in exquisite white porcelain; black eye, brown feet, plucking its feathers with curved and arched neck; 8½" long, 5½" high $12.95
STAFFORDSHIRE TRINKET BOX, child sitting on bed with canopy; child sitting on bed pulling on blue-and-white striped stocking, one stocking lying on bed, pink pillow, 3½" wide, 2" deep, 4" high $25
TRINKET BOX of STAFFORDSHIRE; man and woman in colonial costume playing checkers; maid in waiting and footman standing behind, watching game; 3¼" long, 1¾" deep, 4" high $25

FOR YOUR FIREPLACE

ANDIRONS, old brass, burnished, various sizes. Pairs .....$18.50 to $65
FENDER, pierced brass, burnished, very handsome $60
FENDER, brass rail on black enameled toast rack; 32" long, 12" deep, 5" high $22.50
FENDER, straight rail separated from base by handsome brass wreaths, finials, 39" long, 12" deep, 6" high $67.50
BRASS TOPPED Fireplace tools in rack; burnished $65

PATTERN GLASS

MARQUISETTE pattern Goblets on stem; set of 8 proof; and one extra with chip. Ruth Webb Lee 159. Set $20
DOLPHIN MATCH HOLDER, plate 186 Ruth Webb Lee $8
WESTWARD-HO Low covered compote; nose has slight check, not noticeable; plate 89, Ruth Webb Lee $25
SANDWICH CUP PLATES, Eagle pattern, dated 1832, Henry Clay (facing left), both proof, ea. $5

LAMPS

PAIR FRENCH PORCELAIN LAMPS on original brass bases, 14" tall; electrified, with fabric custom made shades; lamps white with dark blue medallion with gold toned decoration and gold cherub in center. Most unusual; we've never had a pair like them $195
PAIR ITALIAN POTTERY LAMPS, deep rose on white with deep rose bases; of white shades with double rose bias trim; overall 24" including finial $85
PAIR PINK BRISTOL (no decoration) vase lamps with shallow off white shades lined in pink with white ruff at top of shade only; gold leafed base; 20" $97.50
PAIR PINK MEISSEN LAMPS (circa 1719) smooth pink vases with white and gold leaf trim on lower part of base; white serpentine handles, solid bronze bases with wonderful patina, off white custom made shades; 24" overall. Never a pair like this to our knowledge before. Pair $325
PAIR FINEST ENGLISH BRISTOL LAMPS, tall and important looking; white with embossed enamel green and gold decoration, gold leafed bases; white shades with coral lining, pink and green bias on shades. Nothing could be more beautiful; they will distinguish any room; photos. Overall 33". Pair $310
DRESDEN LAMP, 24" TALL; applied cupids and flowers, romantic pair of lovers in pastels in medallion in front; medallion in back has flowers; gold leaf decoration on its own porcelain standard $350
STUDENT LAMP, one of the finest with 10" double old shades; the lamp delicately yet subtantially beautiful with pewter cranes and flower motifs scattered on brass lamp. Choice of any color shades $250
LIMOGES China (marked Limoges) oil lamp with font converted to electricity; choice of white with gold Baccarat ball shade or white fabric shade with huge pink-and-green rosebuds at top edge. Really a thing of beauty and a joy forever; 24" overall $175

We have a few fine DRESDEN pieces; lacy skirted ballerina; pair of figures on one standard with woman playing harp; Meissen parrot brightly colored; pair lacy Dresden figures of women with outstretched arms on boudoir lamp bases, that are a rarity. Write for prices and photos. All are really finds. They would make magnificent Christmas gifts.

HOBBIES, published monthly by Lightner Publishing Co., 2810 So. Michigan Ave., Vol. 50 No. 8 $2.50 per year; Foreign $3.00. Entered as second class matter April 15, 1931, at the Post Office at Chicago, Ill., under the Act of March 3, 1879. Printed in U.S.A.

TERRY'S PLATE HANGERS AND EASELS

Some of our gadgets may come to you now in plain wire, because we cannot secure materials to give them that bright gold finish. They do the work just as well and many prefer them in their plain dress.

WE PAY ALL POSTAGE TO YOU. ARTICLES OF THE SAME PRICE MAY BE ASSORTED.

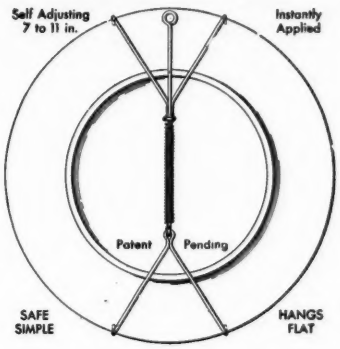

TERRY'S PLATE HANGERS

REGULAR HANGERS, 7-11 Inch A simple little thing made of galvanized wire and a spring. Nothing exposed on front but four little tips of wire. Fits almost all plates. Can be cut down to fit real small ones but will not hold anything larger than 11 inches. A Hanger you can easily apply, and once applied, can instantly remove—on and off when desired.

Over Half Million Sold.

RETAIL PRICE

1	Postpaid	.25
3	"	.50
10	"	$1.50

It costs us almost as much to mail one as for ten, hence the variation in price.

CUP PLATE HANGERS AND REGULAR HANGERS CUT DOWN to special order, 25c each.

LARGE HANGERS For plaques, platters, etc. Same as our Regular but of large (galvanized) wire and spring. Be sure to state size wanted, or send us paper pattern.

RETAIL PRICE

1	Postpaid	.35
3	"	$1.00
10	"	$2.50

Dealers Attention!

Over 2000 Dealers handle these gadgets.

On orders of $5.00 or more we allow liberal discount. Write for Price List.

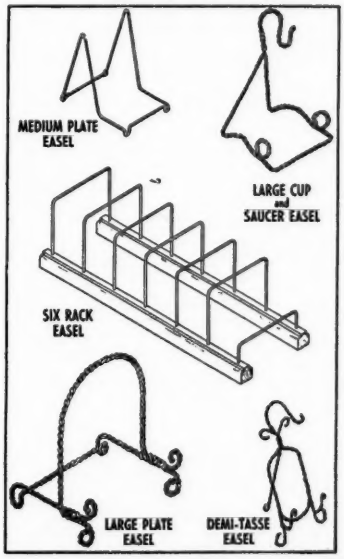

OUR HEAVY, STURDY, EASELS

Medium Size Plate Easel Holds either saucer, plate or small platter. Heavy smooth wire, gilt finish, soldered one piece, up on legs, will not rock. Lasts a lifetime.

Large Cup and Saucer Easel A big sturdy easel. Heavy twisted wire. Holds all large cups and saucers. It gets the job done.

Demi-Tasse Cup and Saucer Easel Made of twisted wire. Takes up no more room than sitting in saucer. Makes cup and saucer collections more attractive. A big seller.

RETAIL PRICE

1	Postpaid	.25
3	"	.50
10	"	$1.50

Large Plate and Platter Easel Extra heavy twisted wire. A big graceful easel. Just the thing for all heavy, large plates and platters.

RETAIL PRICE

1	Postpaid	.50
3	"	$1.00
10	"	$3.00

Improved Six Rack Easel at Same Price It has everything. Two walnut finish wood runners 13 inches long. Extra heavy wire racks 4 inches wide, 4 inches tall, bent to slope back. Wires are instantly removable to make a flat package for shipping. This will be a boon to Show Exhibitors. An extra wire has been added to make it an elevated rack when you wish. It slants or slopes. Folds flat.

1	Postpaid	.60
More than 1	ea.	.50

— Button Dealers Take Notice —

New Eight Rack Easel Especially designed for Button Dealers cards. We haven't had time to make a cut of it yet. Two walnut finish wood runners 17 inches long. Extra heavy wire racks 8 inches wide, 6 inches tall, bent to the back. Eight spaces 2 inches apart. Completely collapsible. It displays flat, or at a slope. Fine for pictures or prints too.

1 or more, postpaid ..... ea. $1.00

NO C.O.D. ORDERS ACCEPTED

It takes 30 minutes to make out a Government C.O.D. blank, and it would cost extra to you 18 cents on a dollar order.

WHEN ORDERING— STATE WHICH - WRITE PLAINLY.
REMIT WITH ORDER - NO STAMPS PLEASE.

T & B SALES CO.

A division of the C. W. Terry Company

BOX 2504 - - - - - - TULSA 1, OKLAHOMA

LANTERN HOUSE GUILFORD COLLEGE, NORTH CAROLINA

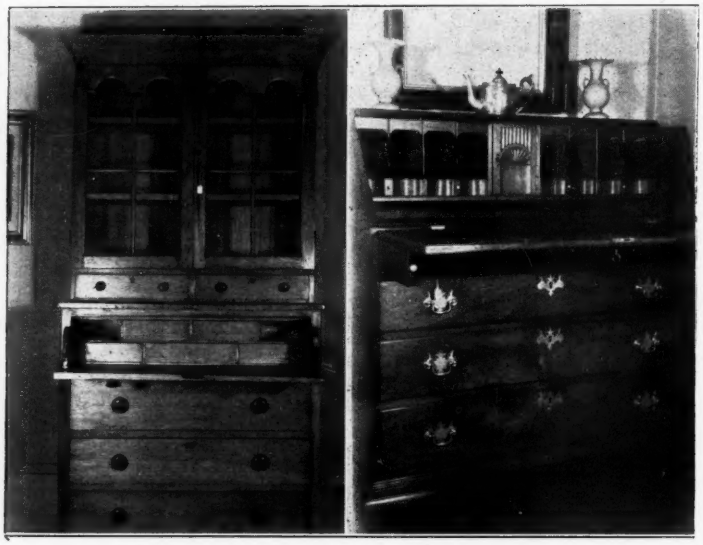

Chippendale mahogany desk, 2" added to feet which were cut off when found. Brasses are not new but not original. Interior very beautiful, serpentine drawer-fronts, carved door conceals drawer, 2 cubby holes, all aprons over pigeon-holes are concealed drawers. Wood is beautifully grained, cabinet work very fine, and refinishing by an expert. Top measures 41", across base 43½", writing lid 31 from floor. A rare desk.. .Write

Pine Secretary, refinished, all original. Feet and apron do not show in picture but they are graceful and orig. Write

Shown on Desk

Pr. blue Satin glass vases, 7½", urn shaped body on pedestal with flared fluted edge, small graceful handles, color exquisite. Proof ---------- Write

Early Sheffield teapot, no mark, some repair ----------$45.00

Other Offerings Not Shown

Two amber, round, Wildflower sauce dishes. Each----------$ 2.95
Blue D. and B. shell shaped dish, handsome---------- 4.95
Blue whiskey glass, early pressed glass. Rare---------- 5.50
Oval daguerreotype case, 2½", very pretty case
Found under the picture a note dated Harvard College, 1862---------- 6.50
Basket, shaded from clear to pale pink top, clear thorn handle---------- 7.50
M.G. plates, 7", beaded border, charmingly dec. fruit centers, 1 plums, other strawberries, ea. 8.50
Papier mache desk piece, tray is inlaid with mother-of-pearl roses and inlaid border, has two small ink-wells and small covered box; one of bottom feet is checked---------- 25.00
Small marble top table, nicely carved frame, fine old finish---------- 45.00
Larger, grape carved, marble top table, finely refinished ---------- 75.00
Very large, marble top table of mahogany, fine carving on apron, feet and braces, marble top has no cracks nor checks, but does have faint stains, will not show when in use, but priced accordingly ---------- 95.00
Early chair-table, round pine top 41" diam., frame of chair maple, seat pine. Refinished.. Write
Mah. sewing table with 2 drawers, drop leaves, original brasses, rope carved legs are slender and graceful. Refinished ---------- Write
Inlaid mah. Sheraton chest, reeded columns, all four drawers bordered with ½" border of inlay, refinished, original except brasses ---------- Write

ALL CRATING EXTRA

PARLOR ORGAN

For Sale: "Crown" parlor organ, dark oak finish. Keyboard perfect. Organ in fine playing condition. Dimensions, 52½" high, 44" wide.
Price, Crated $50.00 op

Mrs. D. C. Diltz - 502 S. Prairie St.
Jacksonville, Illinois

HAVE YOU BEER STEINS?

Looking for beer steins having DUMB-BELL emblems on them. Some have German words, "GUT-HEIL" and others the words "KRAFT-HEIL" written on them. Also look for Cross made up of "4 F"s" .....

CHECK YOUR COLLECTION OR STOCK FOR THESE ATHLETIC STEINS. fp

SIGMUND KLEIN'S GYM
717 Seventh Ave., at 48th St., New York City

FOR SALE

TALLY HO and BROUGHAM
In Excellent Condition. Built by
C. P. Kimball Co.
ALSO HAND PUMPER FIRE TRUCK
and HOSE CART, Built in 1880.
Looks Like New o

C. ZEPP
2950 Lawrence Ave., Chicago 25, Ill.

Hobbies

The Magazine for Collectors

2810 S. Michigan
Chicago, Ill.

October, 1945

The 50th Year *The Eighth Number*

$2.50 per annum in U. S. and possessions

O. C. LIGHTNER
Publisher

PEARL ANN REEDER
Editor

AMONG THE ARTICLES IN THIS ISSUE

Hair and Mourning Jewelry . . . The First Automobile Race in America . . . One Way to Keep Autographs . . . Historical Records.

Favorite Pioneer Recording Artists . . . Collecting Human Oddities . . . Currier & Ives and Their Prints . . . The Black Devil . . . Notes on Modern Buttons.

Famous Lincoln Log Cabin . . .News Notes for the Collectors . . . Editorial Page . . . News From Washington . . . It Seems to Me.

Numismatic Thoughts . . . Recollections of an Old Collector . . . Books Received.

Indian Lore . . . The New French Army Gun . . . Jade . . . In 1922 . Peter Porcupine . . . Gorham Coat-of-Arms . . . Etc.

...VICTORIAN GLASS...

At last, the long awaited third edition of this popular book, which sold out two large editions in six weeks, has arrived. There should be enough copies to last until the holidays, if sales are not too rapid.....$10.00

Handbook of Early American Pressed Glass Patterns. 11th large printing. All the illustrations in Early American Pressed Glass, but not the text. A handy pocket guide. 212 pages.....**$2.00**

Antique Fakes and Reproductions. 5th edition. Less than fifty copies left.....**$3.00**

Supplement to Antique Fakes and Reproductions Paper bound. 70 pages.....**$ .75**

Early American Pressed Glass. 19th edition is in press, in a Revised and enlarged book, which will contain addtional plates. November delivery **$10.00**

Sandwich Glass. 4th large edition will contain added valuable historical data taken from original documents, discovered after this book was first written. Date of publication will be announced later. ***Order from the author***

RUTH WEBB LEE — NORTHBORO, MASSACHUSETTS

***NOTE: Any articles or books written by me, always have my own name *signed in full!* Do not be misled by a writer or magazine who seeks to cash in on the reputation of other by utilizing a similarity of names, not signed in full!** sc

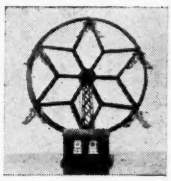

WANTED MECHANICAL BANKS

→Will Repair Banks at Fair Prices

A. W. Pendergast
900 Maple Avenue
Terre Haute, Indiana

ANTIQUE CRYSTALS AND HARDWARE FOR CHESTS, ETC.

FINE OLD CRYSTALS IN VARIETY
(Send Sketch)

ARTHUR J. SUSSEL
18th and Spruce Sts.
Philadelphia 3, Pa.
tfc

Handmade
MOUNTAIN JEWELRY

© MOUNTAIN MAKERS·ASHEVILLE·N·C

There's Silver In Them Hills, Too

It's sterling, it's lovely, it's handmade by Smoky Mountain Craftsmen.

Dealers, please write to us on your letterhead.

MOUNTAIN MAKERS - Asheville, N. C. oc

—HOLD YOUR BONDS TO MATURITY—

Popular Items in Pennsylvania Pine Furniture . . . .

We are able to furnish the above pictured furniture in pine and kindred light woods, all NICELY REFINISHED in the natural woods. All pieces are similar to above but there are slight variations in lines and sizes. We will fill orders on approximate measurements but please do not order exact measurements for after all we do not make these, we merely refinish old pieces.

Blanket Chest (left)—Chests similar to this one, small, medium or large size.....$39.50
Four drawer Cottage Bureau (center)—These run practically the same size..... 39.50
Doughtray on Legs (right)—All with raked or splayed legs..... 39.50

ABOVE PRICES INCLUDE CRATING - REMITTANCE WITH ORDER so

E. L. RAMSAY — 882 E. Market St. — YORK, PA.

FOR SALE

Very Rare Grandfather Clock

From the Collection of the late P. P. Hill. Case extremely curly, 92" tall, fret work on top of hood, ball and spire finials on corners, ball and eagle in center. Fluted side columns with brass mountings and bracket feet. Eight day brass movement, painted dial with moon, floral designs in the 4 corners, second hand, days of month, inscribed on lower part of dial: "Banj. Willard, Roxbury." Benjamin, the eldest brother, was the first of the noted clock family to engage in clock making. Never have the Willard clocks been excelled in workmanship or beauty. Photo furnitshed. op

Price, $1,000.00 Plus Tax.

HILL JEWELRY COMPANY
Northeast Harbor, Maine

Albert Brinkman, Jr.

Marble Hall Grand Island, N.Y.

Prices do not include Crating or Transportation • Will Ship C. O. D. if Requested • Absolutely no Prospects Entertained at Marble Hall Without Appointment.

First Checks Receive Priority Over C.O.D.

May Some of These Beautiful Antiques please your pleasure as they did here at Marble Hall . . . .

Phone Grand Island 16

Pair gold enamel French Florentine twin beds converted from settees, newly upholstered. Box springs and mattresses special made. Comp. with spreads (not shown). Something different..$250.00

My pleasure and hobby is an endless search for Beautiful Furnishings found only in the ages past when details and colors were an art, now enriched by the patina that only time can bestow. If you have an unusually fine piece, whatever it may be, I would appreciate your offering. Please price and describe and photo if possible. Particularly interested in, at this time, a fine, colorful, ornate dinner service for 12. Also heavy sterling flatware for 12. Sevres urns, large figurines, 20" or taller in Dresden or French Bisque. French furniture, gold or rosewood, Venetian enameled glass, also heavily hand painted Nippon, roses and gold, etc. Overlay with applied fruits and leaves, etc.

ALSO HAVE FOR SALE, NOT SHOWN—PHOTOS AVAILABLE

Pr. Octagon Sheffield Vases, heavily designed, resilvered, 24" tall	$ 80.00
Cuckoo Clock, large, 3 ft. tall; life size rabbit and quail	175.00
8 Pc. Dutch marquetry set, 4-door corner cupboard, 6 chairs, and double chair. Very beautiful, fine condition and real old	250.00
Beautiful male Blackamoor, just like new, exceptionally beautiful. About 3 feet tall	250.00
Golden Bronze Owl Clock, 24" tall. Very fine detail. Will grace the finest home.	100.00
Enameled French tea set, porcelain, 6 cups and saucers, sugar, creamer, teapot (Melon)	50.00
Gold leaf Whatnot Mantel, mirrored, 6 ft. long, 4 ft. high. Ornate, unusual and beautiful	150.00
Bouquet of Flowers made from sea shells. Most beautiful I have ever seen; 24" tall	35.00
Chinese Buddha, authentic, about 4 ft. tall. Also authentic god of fire, same size. Both rare and fine. Each	150.00
Music Box, Swiss, rare organ model, plays 6 tunes. Fine condition	125.00
High wheel bike. New condition	60.00
18" Pink Satin glass lamp, proof, wired, beautiful	50.00

Chinese pagoda cabinet, 40" hi. Inlaid with ivory. Beautiful minute filigree carving, light golden wood trimmed with dark, looks like new, condition is so fine. 6 little people perched at various corners. Doors open in lower section, 7 beautiful filigree drawers inside as beautiful as front doors. Real rarity. Priceless ----------$250.00

3 Tier 30" lamp (on gold table), satin effect, ivory with pastel tints with minute detail on each delicate scene. Tulip shade; very beautiful and finest caliber. Wired throughout------$65.00

Black lacquered make-up cabinet, with ornate gold decoration, laden with drawers, doors, compartments, all original and remarkably fine condition for age. Not gaudy. $150.

Inlaid tilt top table, about 3 ft.---------$40.00
2 Pc. porcelain tan, vase and matching stand. White enamel decoration. Minor repairs made ---------- 40.00

Enameled, Ruby cut to clear, 17" steeple stoppers. Fine pr. & dec. decanters--$100.00

Sheraton (?) tea wagon. Inlaid. Center tray slides out for serving. Fine----------$100.00

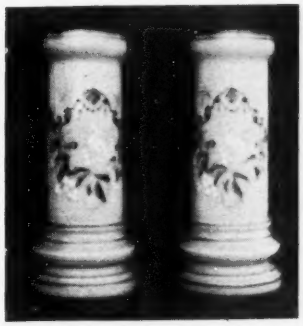

Beautiful 10" pr. blue (light) Bristol vases, enam. bird and foliage in raised jeweled efect. Proof. $75.

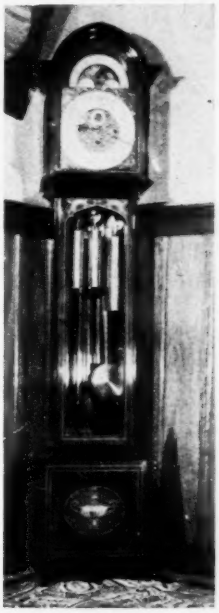

German double eagle mahogany Hall Clock, Westminster 5 tube chimes, 3 wts. Perfect ----------$500.00

Pr. walnut chairs, refin. to simulate rosewood. Just redone in red velvet, (After photo). Finest, largest pr. I have ever Also have a table, oval, rose marble top, nearly matching as ornate, refin. same. Chairs Pr. $300.00 Table $175.

Pr. exact matching, rosewood sofas, newly upholst. in blue striped. Perf. condition $250.

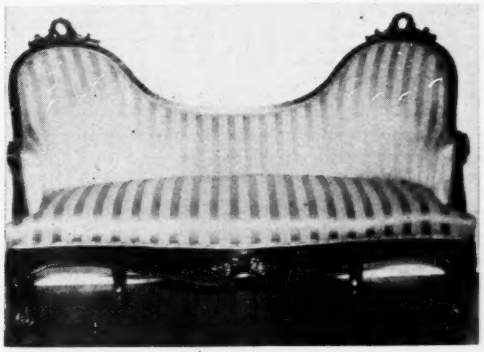

OLD HICKORY FARM
Eleanor Chinn Steele
Paris Road
LEXINGTON, KY.

All Items Proof Unless Otherwise Stated
Satisfaction Guaranteed or Money Refunded if Returned within Five Days. Mail Order and by Appointment Only. Shipping Extra. No C.O.D. No Parcel Post.

1. Deep strawberry colored Limoges enameled vase. Encroyable dressed in orchid coat, holding bouquet, large open flower on reverse side. Ht. 3", circum. 5". Unusually good condition ---------- $18.00

GLASS

2. Sulphide Paperweight similar to St. Louis one shown on pg. 56, No. 38, Bergstrom's "Old Glass Paperweights." Bust of Marie Rabutin De Sevigne 65.00
3. Flint Loop covered compote. Height 10"; diameter 7½" ---------- 22.50
4. Pair of Flint glass open compotes. Vict. pattern. Ht. 10¾, dia. 10¼" ---------- 55.00
5. Star and Feather 7" plates, 2 blue, each 8.50
   1 Amber ---------- 7.50

MILK GLASS

6. Lion on split rib base ---------- 27.50
7. Robin on Nest ---------- 25.00
8. Hand holding fan dish, turquoise set in ring. Length 9½" ---------- 32.50

CHINA

9. Large Hand holding trinket box, draped garlands around sides; Crown finial ---------- 35.00
10. Staffordshire trinket box, crown, sword, scepter, etc. on cover. Mirror frame entirely covered in original gold-leaf. Elaborate base on feet, four panels of robin's egg blue alternating with embossed designs of flowers and shells trimmed in gold-leaf ---------- 12.50
11. Austrian, scalloped edge, gold-leaf handled, three section dish. Quaint thatched cottage pictured in each compartment; signed by artist, each scene different. Very interesting and unusual dish; 10x10" 18.00
12. Set of six 8¾" unmarked, panelled plates. Nautical scenes alternating with floral ones. Gold-leaf design between panels and around scalloped edge. Finest quality china, colorful and desirable. The set 35.00

BRASS STUDENT LAMPS, WIRED AND BURNISHED

13. Rare, small, double student lamp, crosswise tank with original old 6" pink ribbed overlay shades ---------- 165.00
14. Single with 7" hand decorated shade ---------- 55.00

oo

Mrs. Walter S. Sands
Box 23
Haddam, Conn.

1. Unusual, 26" sq. black Marble top, Empire, crotched mahog table. Excellent ---------- $55.00*
2. Pr. 27x23½" Black Walnut carved Frames, gold liners. Perfect ---------- 25.00
3. Carved Rosewood Chair, Belter type. Write for Price*
4. Victorian silver plated Urn, Reed & Barton ---------- 40.00*
5. English Sheffield steak server, two heaters inside ---------- 30.00*
6. White china Mug, 2½" high, gold leaf decorations ---------- 3.50*
7. Pine Knife Box, 8x12" ---------- 6.00
8. Antique Copper Kettle (heavy) with bail. 5½" high, 10" dia. top ---------- 20.00
9. Adjustable, dainty brass, Photo Easel 2.50
10. Jumbo cup and saucer, German china, Dec. "Mother," in gold. Perfect ---------- 4.00*
11. Handsome Brass Andirons, Fr. type 45.00*

* Shown in Illustration

Above Prices F. O. B. Haddam, Conn.
op

I am interested in the purchase of a few old daguerreotype cases with or without pictures, but of the Ebonite or hard rubber so-called material.

Not interested in paper or leather cases at this time.

What have you to offer?

tfc

W. F. KAYNOR

168 Buckingham Street **Waterbury 38, Connecticut**

WANTED: Historical Flasks and Bottles:—

I am in the market for the purchase of flasks and bottles, especially rare varieties and rare colors in the Historical Flasks and Bottles. Will buy single specimens or entire collections. If you have or at any time acquire any Historical Flasks or Bottles it will pay you to write me before disposing of them.
tfc

GEORGE S. McKEARIN — Hoosick Falls, New York

RESEARCH AND REPAIR of Antiques
Research $1.00
Send photo of antique china piece, description and copy of mark.
CHINA REPAIRS - Write for Estimate.
n54p

Z. HAMILTON-CARTER
11949 Wilshire Blvd.
West Los Angeles 24, California

SHAVING MUGS

I WILL BUY OCCUPATIONAL MUGS. I AM INTERESTED ONLY IN MUGS WITH PICTURES OF OWNER'S OCCUPATION OR TRADE.
ap64p

ANSELM FRANKEL
Greenfield — Massachusetts

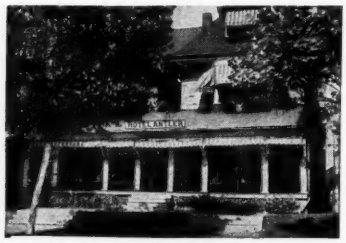

ANTLER HOTEL
4165 Washington Blvd.
St. Louis, Mo.
One-half block to Antique District
Rooms Clean and Comfortable.
Rates Reasonable.

Fra. 9324 After midnight ring night bell
Free Parking tfc
MRS. E. CRIPPA, Prop.

I will pay top price for MECHANICAL BANKS
Damaged Banks if rare will be accepted.
tfc
HARRY G. MILLER
Collector
1418 Walnut St. Kansas City, Mo.

SAVE LETTERHEADS -- CIRCUS MATERIAL
HOTEL LETTER HEADINGS FROM EVERYWHERE
Beginners Lots
Lot #1 of 25 towns in 25 different States - $1.00
Lot #2 of 50 towns, some of same State, no dupil. $1.00
Wanted --- Very old Letter Headings
:::
NEW 1944 SEASON ROUTE BOOKLET BELLS BROS. CIRCUS. Illustrated. The longest season of any circus. $1.00. Also Walter L. Main Folder, 1937, 50c. Mills Bros. 1942 & 1943, 50c each. Send for Free list of circus material - letterheads - passes - heralds - etc.
d54p
HOLBROOK — Box 182 — OWENTON, KY.

Collector Wants
MECHANICAL BANKS
Best Prices Paid
o64p
FRED H. SODEN
65 Alpine Dr., Rochester 10, N. Y.

Wanted . . .
Old Mechanical Toys, Banks and Jobbers Catalogues
State Price and Describe Fully
THORNTON C. THAYER
74 Wall St., New York
ap64p

— WANTED —
Student Lamps:
Complete, Original, Unwired
Student Lamp Shades
Old, Colored
Mildred Mundt
17 Salisbury Avenue, Blasdell 19, N. Y.
ja64c

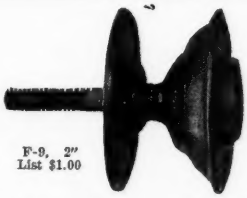
F-9, 2"
List $1.00

We are now producing many of our brasses.
No catalogs on hand,
but let us know your requirements.
s64c
BALL and BALL
Ball Bldgs. WEST CHESTER, PENNA.

INSCRIPTION HOUSE
The Painted Desert Post
Tonalea, Arizona
No. 1 30"x30" NAVAJO BLANKET ..$ 5.95 p.p.
No. 1 30"x60" BLANKET ..... 11.00 p.p.
Navajo blankets are used on the floor as rugs, in dens, on chairs, couches, as wall pieces, and as fancy saddle blankets. Patterns; stripes; bright colors; all wool, and hand-made by our Navajo Indian weavers.
We are 130 miles from nearest town, please allow 10 days to two weeks for reply.
(Member: United Indian Traders Association)
ap64c

YE OLDE TRADING POST
30 Mystic Street
Arlington -74- Mass.
Largest Antique and used Furniture Store in Massachusetts.
150,000 Items
Outstanding Collection Authentic.
Colored Glass - China - Bric-a-Brac - Furniture.
Antique Department Under Personal Management Virginia A. Kearney.

1. Two 8x11" light blue Button-Daisy trays. Cross Bar with Thumbprints. Perfect, handsome pieces, $8.50 each. Pair $16.50
2. Two handsome, definitely old. Inv. Thumbprint, ball globes, 4" diam. at base. A brilliant blue 7.50
   An Amber 7.00
3. Stunning pair 12" Union Glass Co., cranberry vases. Exquisite shape, clear swirled knob stem, and clear standard and base. Proof. Pair 27.50
4. Perfect blue, 8x11" light blue, 1000 eye tray 11.00
5. Sweet pair 6¼" light amethyst to opalescent, flared petalled topped vases. Blown, footed bases. Pair 7.50
   Another pair low amethyst vases, 5¾" tall, 6¼" turned over top rim, flares into pointed back. Very attractive pr. 12.50
6. Four, proof, colored water pitchers. All guaranteed old, all blown. A bulbous cranberry with white splashes. The three section flared top is ruffled. Reeded handle 12.50
   A handsome light emerald green, bulbous, Inverted Thumbprint, crimped top 7.50
   A bulbous clear to amber diamond shaped, Inverted Thumbprints, brill. 7.50
   A handsome light blue, bulbous, Spanish lace, Diam. pat., blue handle.. 12.00
7. An outstanding, deeply colored cranberry, Inverted Thumbprint, square mouthed pitcher, 6½" tall. Has handmade exquisitely fine, spiral twist ring about neck forming a beautifully twisted handle ending in rosettes such as Lutz made at Sandwich. Collector's item. Proof 25.00
8. Perfect 7" Wheat and Barley amber plate $5; Blue Wheat and Barley creamer $6.50; Spooner 4.00
9. Three collector's slippers! A 6½" Parian type, "Pigs in Clover," has raised pig figurine, playing guitar, hi. heel, most unique, proof 6.50
   A 6½" high heeled slipper, has turned up toe, raised gold buttons, two wh. medallions decorated in pink and blue flowers $6.75. Another rare gold slipper, has small purple sanded bows all down front. White high heel, one small check at top 6.75
   Three Slippers for 18.75
10. Proof 12" Currier & Ives pattern tray 8.50
11. Handsome 13" Imari ware plaque. Fine soft deep blue all over design, with narrow brown "pie crust" edge. Perfect 8.75
12. Six early flint, bell toned Honeycomb goblets, combs nearly to top. Set 15.00
13. Six perfect Majolica butter chips, cream colored basketweave with swan centers; 3 green, 3 blue $8.75 set. Six dainty, amber glass, fan shaped butters with scalloped edges in ten narrow panels of deep cut daisies. Set 9.50
14. Rare, 13½" overall Honeycomb decanter with handsome, original honeycomb stopper. Has very few no harm original defect in glass. Fine piece.. 15.00
15. A beautiful set of 4 yellow Button, daisy castor bottles. Mustard and pepper have pewter tops. Two bottles have original canary stoppers. Perfect set in old pewter holder 16.50
16. An exquisite pink to deep cranberry cased glass, 7 piece set, comprised of six 6½" deep dishes and one 11" deep bowl. All pieces have beautiful, pointed turned over petal edges (lovely hand work). All pieces flawless. There could be nothing lovelier in old gl. Each small dish is a $10 piece. This outstanding set is 50.00
17. Canary Inverted Thumbprint syrups. Excellent pewter top, footed base. Proof 5.50
18. Four lovely melon ribbed, gold flecked, blown, Venetian finger bowls with 7¼" matching plates. Plates have folded edges. Colors are gold, lavender, blue, green. Handsome set for 22.50
19. "Success to the Railroad" flask, greenish brown. Has word "Success" only, above the horse. Both sides alike. Has one slight "spider-web" crack $10. Another dark green flask has word "Railroad" above horse. Proof, at 12.50
20. Four fine quality, marked "T. & V" French china shaving mugs. All have men's full names. Perfect. at $3.00 each. Two have handsome wide gold bands. One has eagle and one with K. of P. decoration. Lot for 11.50
21. Handsome, marked "Mason's Ironstone China," 8 sided, large, covered vase. Blue and white Canton decor. Footed base, lovely, original, 8 sided cover; 19½" overall. Perfect, fine decorative piece 22.50
22. Collector's early apothecary scales in 27x19½x19" oblong glass case, with drawer in base, with original box of small weights, labeled, made by Oertling, London, for H. B. & W. O. Chamberlain, Boston. Most interesting set of old brass scales 65.00
23. Small brass (just cleaned) B.&H. lamp, electrified, original tall chimney and white glass shade. Splendid condition, 14" tall, without chimney. Base measures 5" 17.50
24. Fine early Sheffield, 6 sided syrup pitcher. Handsome handle and fruit lift on cover; 6½" tall, shows some copper. Price, including tax 10.00
25. Pr. 9¼" marked Wedgwood, soft blue & white china; "Mandarin pattern cake stands on low standards. Pair 7.50
   Other pieces in this distinctive pat.
26. Early, 6½" flint Cable goblet $4.50. 2 rare flint Magnet Grape, Frosted Leaf goblets $5 ea. Very rare egg cup in same $5.50; open sugar, same.. 5.00
27. A fine etched Portland glass, scal. topped vase, rests in elaborate silver plated two handled holder, 8½" overall. Very attractive! Proof, at 7.50
28. Perfect, 8½" early flint glass Honeycomb (to top) celery 9.50
29. Perfect, 4 piece Melton set: covered sugar, creamer, spooner, cov. butter. See Lee's "Victorian Glass," plate 38. Creamer has hand applied handle. Sweet set 13.50

Dealers: For perfect, attractive, salable small items in glass and china, try our *"New England Special"* $25.00 order. Time does not permit descriptions of individual items, but be assured of good values!

Wanted to Buy: **Private Collections, Contents of Antique Shops in New England, comprised of early glass in good patterns, colored glass, old china and bric-a-brac.**

Shop by Mail **with confidence and satisfaction guaranteed. Dealers visiting New England, plan to visit us! Open evenings. One minute to Arlington Centre. Routes 3 and 60. Tel. Arlington 2574.**

BROKEN CHINA?

MEND IT YOURSELF

The Easy Way

WITH **TRACY'S CHINA FILLER**

—The All-Purpose China Mender—

MENDS:
- China ware
- Pottery
- Porcelain
- Majolica
- Terra Cotta
- Luster ware
- Salt Glaze
- Bennington
- Dolls Heads
- Figurines
- Bisque
- Parian ware

TRACY'S CHINA FILLER is a grey-white paste that becomes extremely hard when exposed to the air for a few hours. It requires no heat. It is unequalled as a cement for china and all ceramic ware. Tracy's China Filler can be used to build up missing parts such as handles, spouts, knobs, etc. It can be filed, sanded and machined. Repairs can be easily finished by blending oil colors with Tracy's china glaze.

COMPLETE REPAIR KIT
Includes: Generous size china filler, china glaze for finishing, and booklet on china mending.
$1.25 postpaid

— Tracy's Products are Famous from Coast to Coast —

SPOTSAWAY

A SPECIAL CLEANER

FOR: Lamp Shades - Dolls - Oil Paintings - Stencilled Trays - Statuary - Tole Lamps - Marble - Alabaster and All Painted Work

Loosens Dirt Instantly

JUST RUB LIGHTLY over soiled article with a cloth dampened with "SPOTSAWAY"

Dirt Vanishes

8 Oz. Bottle
$1.00
Postpaid

CONTAINS NO SOAP OR ABRASIVES

— Harmless to Your Hands —

EVERSHINE

SILVER PLATING POLISH

CLEANS - POLISHES - PLATES IN ONE EASY OPERATION

JUST RUB IT ON . . . *Actually leaves a bright - shiny coating of PURE SILVER*

ON:
- STEEL
- BRASS
- COPPER
- BRONZE
- ZINC
- SILVERWARE
- JEWELRY

ANYONE CAN USE "EVERSHINE"

2 Oz. Bottle
$1.00
Postpaid

NO C.O.D. ORDERS — WE PAY ALL POSTAGE

E. W. TRACY — Box 549 — RUTLAND, VT.

Woodhurst's ANTIQUES GIFTS
"The House of Hobbies"

DENVER 2, COLORADO

Store
1516 Broadway
Keystone 7562

Shop
90 Penn Street
Race 2576

LAMPS — CHINA — GLASS — FURNITURE

WANTED: Astral Shade, 6 inch base - M. O. P. Satin Glass - Amberina D & B

TEXAS ANTIQUE SHOWS

FALL 1945

★

SAN ANTONIO

Oct. 14th through 18th

CITY AUDITORIUM
Sponsor, Woman's Club
57 Exhibits - Admission 50c

★

FORT WORTH

Oct. 23rd through 28th

Woman's Club
1316 Pa. Avenue
30 Exhibits - Admisson 50c

★

HOUSTON

Nov. 18th through 22nd

CITY AUDITORIUM
65 Booths
Approved by City of Houston
Sponsor
Houston Woman's Club
All Shows Open 10.00 A. M.
Close 10:00 P. M. Daily

★

ALL TEXAS SHOWS MANAGED BY

MRS. H. N. TEAGUE
1612 Westmoreland,
Fort Worth, Texas

WRITE FOR SPACE

DALLAS and AUSTIN SHOWS
Announced Later

MRS. BOB BRADSHAW

405 S. Hedgecoke BORGER, TEXAS

Shop Early for Xmas.

French rosewood etegere, 6' 6" high, 4' wide at bottom. Exc. condition, mirror good. Crated. A bargain for.....$195.00

Picture Top to Bottom:

1. Pr. Bisque figurines, boy and girl by vases. Pair $15.00
2. Czech vase, two handles rose decoration, like talisman 3.75
3. Aus. portrait vase, "Hortense," beautiful face portrays very sweet character. Lovely handles 6.75
4. Hand painted shaving mug..... 5.00
5. China figurines, peasant girl in gay colored costume, apron full of feed, standing by vase; sheep lying down. Expert mend on back side 5.95
6. Below mirror: Little schoolteacher bust, bisque, orig. wire "specs," gay bird on hat. Pink and blue..... 18.00
7. Blown glass white vase, russet acorn and leaves applied. Very lovely..... 5.25
8. Bluish grey bisque tea kettle, treated rose leaves inside. Applied wild roses, pink. Wire handle may not be original..... 5.25
9. Pr. Beehive plates, signed Angelica Kauffman, gorgeous soft colors, 3 ladies strewing flowers and pulling cupid in cart. Landscape of gentle clouds and of grass is exc. coloring. You'll be very proud of these. Pair 35.00
10. Pr. walnut carved plate racks, not shown 6.00
11. Between plates: 2 lovely pitchers, 1 Czech and M.G. rooster on nest. Each..... 4.25
12. Cookie jar or large sugar bowl, Leuchtenburg, Ger. Talisman roses all around, soft green 6.75
13. H.P. Jardeniere, most beautiful detail work of roses I've ever seen; green, cream, pink; feet are claw shape. Bargain for 45.00
14. Bread and milk cup, floral..... 4.25
15. Blue glass bowl, water lilies, opal. edge 4.25
16. Royal Bonn clock, dated 1753, rose and blue flowers, coloring not overdone, but enough. Tiny age marks, barely seen add to richness. Running order..... 65.00
17. M.G. Vases, not quite matched. Pair.... 4.25
18. Blue glass bowl, H.P. pink flowers, gold scalloped edge 9.50

oo

WANTED: D. A. R. Spoons and Plates.

WANTED LACES

As Rosepoint and Duchess in handkerchiefs, 12" wide and more, also in wedding veils and scarfs; fine embroideries and laces in cloths and napkins; also nice old jewelry. Communicate before sending any merchandise. ap64p

MARGARET WILSON - Lyndonville, N. Y.

WANTED by Reputable Antique Dealer

PRICE - NO OBJECT

ENAMEL - MINIATURES, CLOCKS, WATCHES, JEWELRY, SINGING BIRD BOXES, MEISSEN FIGURES.

All Other Fine Art Treasures.

BOX H. S. — C/O HOBBIES tfc

Old Mechanical Banks

By Ina Hayward Bellows

The only authentic, comprehensive history of old mechanical banks . . . filled with illustrations of banks, each identified, described and appraised in value and rarity. A valuable handbook for collectors and dealers . . . $3.50.

Order your copy from HOBBIES

2810 S. Michigan Chicago, 16, Illinois

—WANTED—

DRESDEN AND MEISSEN FIGURES AND VIENNA (Beehive Mark) PLATES CLASSICAL AND PORTRAIT SUBJECTS o54p

JOSEPH STOLPER

855 Third Avenue, New York City, N. Y.

WANTED TO BUY

for cash. Hand and homemade articles of every description. Send for want list. IT'S FREE je64c

FRANK HENRY'S

39 Temple St., New Haven 11, Conn.

POTTERY KILNS

ELECTRIC IN ALL SIZES AND TYPES For Pottery, Jewelry, Enameling, Experimental, Dolls. s64c

James W. Weldon

Laboratory

2315 Harrison St., Kansas City 8, Mo.

PAUL REVERE RELICS

I WANT TO BUY any relics pertaining to Paul Revere such as Prints, old books, his ride, Boston Tea Party, silver, tairihocal date, etc. These are for my personal collection. np

DON LEARY

56 East Hennepin Minneapolis 1, Minn.

WANTED

SILVER ENAMELLED SOUVENIR SPOONS

Please state price, height, name, bowl enamelled, crest enamelled. je64p

HERBERT W. FIEDLER

Box 458, Chicago 90, Ill.

WANTED . . .

Barber mugs used by undertakers, tailors, doctors, engineers, etc.

State price and describe fully. tfc

F. W. PATTERSON

Box 1730 - Atlanta 1, Georgia

WANTED

Antique Iron and Early Wooden Toys. Whenever you find any old Iron toys in good condition, contact me at once. Give full description picture if possible. Also interested in Early Toy Catalogues, Advertisements; in fact, any data pertaining to Antique Toys.

E. M. BELKNAP s54p

2703 Algonquin Parkway Toledo 6, Ohio

MECHANICAL BANKS

WANTED - RARE ONES

WILL PAY TOP PRICES

ap64p

REREDEL CORPORATION

285 Madison Avenue, New York 17, N. Y.

WANTED

METTLACH STEINS and PLAQUES

MEISSEN or DRESDEN FIGURES

with blue Crossed Sword mark tfc

R. VON SCHLEINITZ

2411 N. Terrace Ave. Milwaukee 11, Wis.

Trick Banks Wanted

If you have a desirable Mechanical Bank for sale write and name your price.

ANDREW EMERINE

Fostoria, Ohio tfc

STEEPLE CLOCK DIALS

4¼" and 5" Dials. Can be cut to fit any Steeple Clock Cards 5½"x8" & 7"x11" overall.

OTHER CLOCK DIALS

Sizes Dials: 4¼"-5", 6½"-7¾"-8"

With 1" margin. Can be assorted lots.

One 50c. 3 for $1. Doz. $3. Postfree.

(Printed on Glazed Index Bristol) tfc

HOBBY SHOP - 2742 CASS AVENUE DETROIT - MICH.

SPECIAL CLOSE-OUT LOT

TEAR DROP PRISMS

Genuine Glass - Dark Amethyst - as illustrated. 2¾ inches long over-all. Never used - perfect condition. A lovely Teardrop Prism, lovely for chandeliers, candelabra, candlesticks, lamps, etc. As long as they last at following prices:

FOR QUICK CLOSE-OUT

Less than 100 .....5c each

Lots of 100 to 500.....4c each

Lots of 500 or over.....3c each

ALL PREPAID TO YOU. MONEY REFUNDED if you are dissatisfied for ANY reason. You take NO RISK. Mail orders only. Subject unsold. Personal checks accepted. tfc

L. H. KASSEL & CO — Fort Worth 1, Texas

HAIR AND MOURNING JEWELRY

By LILLIAN C. BRAGG

THE GRUESOME idea of wearing jewelry made from the hair of a loved one who had died is hard for the matter-of-fact person of today to grasp, but, wear it our ancestors did, and over a long period of time, for mourning in those days was prolonged for years.

This fad for necklaces, watch-chains, ear-rings, lockets, bracelets, rings and pins made of hair flourished in Europe for several generations, and as we have always followed European styles and customs, especially those set by Paris and London, it flourished here as well.

Napoleon wore on his watch a chain made of the locks of the Empress Marie Louise. In his will, written in 1821, he says:

"I charge Marchand, my first Valet de Chambre, to take care of these objects and to give them to my son when he reaches the age of 16. Marchand is to conserve my hair and of it to have made bracelets with small gold clasps to be sent to the Empress Marie Louise, to my mother, and to each of my brothers, sisters, nephews, nieces, the cardinal, and a handsomer one for my son.

"This is an inventory of my belongings that Marchand is to give to my son: my two watches with the chain made of the hair of the Empress; and a chain for the other watch made of my hair, which Marchand will have made in Paris." How Marchand was to accomplish what was required of him with Bonoparte's dwindling locks is hard to understand.

It was the custom that as soon as a member of the family died, whether man, woman or child, large switches of hair were cut from the head and made into "keepsakes" which were worn with sadistic pleasure by sorrowing relatives and friends.

Not only was the hair made into jewelry, it was also chopped very fine and used as a medium for making mourning pictures for use in lockets and miniatures. These pictures usually showed a weeping widow beside a grave, or orphans kneeling in a church yard. Willow trees and funeral urns bearing the initials of the departed, with date of death, were stock emblems.

The "chopped hair" method was used extensively on small mourning pieces, such as rings and small brooches. The hair was chopped very fine, almost powdered, and then sprinkled liberally onto the surface of the painting where glue had been applied.

The method used by hair workers in making intricate and minute designs, such as the tiny wreaths so often seen in lockets and brooches, differed, and the beauty and delicacy of the work depended entirely upon the skill and training of the worker, but the general treatment was to wash and boil the hair several times to give it elasticity. It was then combed out perfectly flat and smooth, sometimes over a glass plate. Sheets of fine transparent wax paper, evenly coated with colorless gum arabic, were then laid on the hair.

When the glue dried the material was placed flatly on a lead plate and stamped out in tiny designs with sharp steel cutters, much as one cuts out pastry. The cutters were in many different designs: flower petals, leaves, crosses, anchors, bow-knots, etc.

Glue was then applied to the paper side, and the tiny particles were picked up with pinchers and placed on the master design.

For a more natural effect the ends of the hair were sometimes cut freehand with small scissors, as it was held by its paper backing. This work was done with the aid of magnifying glasses, and to appreciate the painstaking work it is necessary to see it through strong glasses. In some of the better pieces of jewelry the branches of the willow are made of a single hair, and the fronds resemble the fringed antennae of a moth.

Hair chains used for necklaces, bracelets, rings and watch fobs, were not all made by hand. The Charleston, S. C., Museum has a pedestal shaped machine with a door in the side, and a removable round top where inside, in the opening going down the pedestal, can be seen a number of small metal weights that were used to attach to the end of the hair chain to keep it straight. However, a great many chains were hand made, and there were many different types of plaiting and weaving used.

In Godey's Lady's Book for the year of 1869, there are many articles on "The Art of Ornamental Hair Work." Directions for the actual making of bracelets, chains, rings and bow-knots are lacking, but the "receipts" for each is given. For making a very small chain the receipt is: "4 strands; 20 hairs; 2 oz. bobbins; 3 oz. balance; number 24 mould; plait number 1." For an Albert Chain, which is a man's watch chain, the receipt reads: "10 strands; 100 hairs; 3 bobbins; 8 oz. balance; number 10 mould; plait numbers 7, 8, and 9."

John Ashton, in his book written in 1883, "Social Life In The Reign of Queen Anne" says, "Another very costly item in funerals was the giving of mourning rings. We see the

SETTING OF A MOURNING RING

This piece is owned by Miss Georgianna Phillips. Note the decoration of willow tree, urn and foreground made of hair apparently of the deceased "H. L."

MOURNING LOCKET

Mourning locket owned by Mrs. Charlton Theus of the Isle of Hope. The picture is that of a five-year old after death. Her own hair is used for her picture and also for the hair of the three cherubs with her. Her eyes are closed in death, and the white kerchief holds her chin up. On the reverse side of the locket is the deceased's hair, plaited and interspersed with tiny gold stars. This piece is dated 1790-1795.

number of rings given at Pepy's funeral in 1703, which were 125, and their value, some 20 shillings and others 15 shillings. When we consider the extra value of the currency at that period it must have been a sore burden to the survivors. Thoresby, in his diary of 1712, shows to what a prodigal extent this custom might be carried: "Afternoon at the funeral of my excellent and dear friend, Dr. Thomas Gale, Dean of York, who was interred with great solemnity. His body lay in state. Two hundred rings, besides scarfs to bearers and gloves to all, were given in the room where I was, which yet could not contain the company."

Naturally a great many mourning rings must have come to a man in the course of his life, as we may see by the contents of a box lost out of a wagon between Stamford and London: "Three hair rings; six with a Death's Head, about two penny weight apiece, bearing the posie 'Prepared be, To follow me'; three other mourning rings with W. C. ob. 18 December 1702; one enameled ring, three pennyweight, twelve grains, with 'W. Helty ob. July AE '61'" and their value may be guessed from: "Lost on Thursday, the 8 instant, one of the late Lord Huntingdon's Funeral rings. Whoever brings it to Mr. White's at the Chocolate House in St. James shall have two guineas reward."

Alice Morse Earle says in her book, "Home Life in Colonial Days": "Comparatively little jewelry was worn by the colonists. A few men had gold or silver sleeve buttons, a few women had bracelets or lockets. Nearly all of any social standing had rings which were chiefly mourning rings. As these gloomy ornaments were given to all the chief mourners at funerals it can be seen that a man of large family connections, or of prominent social standing, might acquire a great many of them. The minister and doctor usually had a ring at every funeral they attended. It is told of an old Salem doctor who died in 1758 that he had a tankard full of mourning rings which he had secured at funerals."

One funeral in Boston in 1738 almost bankrupted the family when they gave two hundred rings, costing a pound each to their wide circle of friends and relatives. Often in old diaries such entries as "Made a ring at the funeral" or "Lost a ring, being unable to attend Blank's funeral," attests to how eagerly sought after these tokens were.

It was the custom for jewelry shops to display samples of designs that could be used, or altered, to suit the individual tastes of its customers, in hair work. All well established firms not only made the gold trinkets to contain the hair, but they employed their own hair workers so as to assure their customers of getting their own hair back.

Godey's Lady's Book (1890) mirrors the sentiment of the times in these words: "Hair is at once the most delicate and lasting of our materials, and survives us like love. It is so light, so gentle, that, with a lock of hair belonging to a child or friend, we may almost look up to heaven and compare notes with the angelic nature; may almost say: 'I have a piece of thee here, not unworthy of thy being now.'"

Hair jewelry had been popular in France for many years but it reached a new 'high' after the Revolution when hundreds of wig makers and hair dressers were thrown out of employment. They soon, however, turned their nimble fingers into the fashioning of hair jewelry in all of its phases. Hair was no longer just used in mourning jewelry to honor the departed dead, but it adorned trinket boxes, snuff boxes, dresser and desk equipment. Pictures were made using locks from all the members of the family; hair was used in embroidery. Lovers gave their hair to be used in engagement jewelry, and friends presented each other with hair tokens as going away gifts. One writer of that day stated that no parting between friends was complete without the exchange of hair tokens, even if the parting was simply a matter of hours. A slight exaggeration of course.

In Godey's Lady's Book of October, 1848, prices of hair goods are quoted: "Ladies wishing hair made into bracelets, pins, (which are very beautiful) necklaces, or earrings, can be accommodated by our Fashion Editor. A very large number of orders have recently been filled and the articles have been given great satisfaction. We give the prices at which we will send these beautiful articles:

Breast pins,	from	$4.00	to	$10.00
Ear rings	from	4.50	to	10.00
Bracelets	from	3.00	to	15.00
Rings	from	6.00	to	15.00
Necklaces	from	6.00	to	15.00
Fob chains	from	5.50	to	12.00
Hair studs	from	6.50	to	11.00
Sleeve button	from	6.50	to	11.00

The Charms of Faith, Hope and Charity are $4.50.

Brooches and daguerreotypes often carried plaited or woven hair in the back, and were often adorned with tiny gold stars. One daguerreotype owned by a Savannah, Ga., family which has the hair on the reverse side, has gold stars placed on the woven hair in the pattern of the subject's horoscope, showing the position of the stars in the heavens on the date of his birth.

Tubular weaving was very common, and very attractive. Earrings and necklaces were woven into tubular strands, and often as not, had small gold bands placed at regular intervals so as to give the effect of brown oval beads separated by small gold ones. Breastpins made of tubular woven hair, generally shaped like bows, were popular, too, and some had as many as 20 dangling hair balls. The same treatment was used in making crosses, although another popular cross pendant was made by weaving the hair around a metal cross, allowing the four gold ends to show.

It was quite a popular parlor accomplishment for the ladies to make large bouquets of flowers out of hair, and to frame them in the fashionable deep frames of that day. The hair was woven or twisted in various stitches on wire and bent into the shape of various flowers, leaves and tendrils. Lilies, daisies, roses and japonicas seem to have given themselves to this type of work.

The earliest French hair mementoes are very elaborate. A small tortoise-shell box lined with gold and embellished with a design made of Marie Antoinette's light brown hair set under glass, and with a miniature of her eye in a disk shaped hiding place, was smuggled out of France during the Revolution and is now a prized possession of the Metropolitan Museum of Art.

The Russian hair work in lockets shows striking weavings but are more severe than the French, English and American pieces. An English locket with a silhouette on one side shows a lock of hair arranged to resemble an ostrich plume held near its lower end by small pearls. Silhouettists often advertised their abilities in hair work, too, and one who became world famous later, specialized in hair silhouettes of pets, using the animals' own hair.

Savannah's Museum, The Telfair, has a large and varied collection of hair and mourning jewelry. One of the most beautiful mourning lockets has the woven hair on one side, and an excellent painting on porcelain of the deceased after death. A lovely maiden in her teens lies with eyes

(CONTINUED ON PAGE 147)

WANTED JEWELRY

WANTED TO BUY: Authentic antique jewelry of all types in solid gold and gold-filled. — Virginia Rothfeder, (Manhattan Shop), 101 Pratt St., Hartford, Conn. ap128421

WATCH CHARMS, gold and silver only.—Merle Westfall, Woodstock, Ohio. my12084

ANTIQUE JEWELRY Wanted. Highest prices paid for all types. Top market prices on any diamond jewelry. Goods held for your approval. Bank ref. Send by Express collect.—B. Lowe, Holland Bldg., St. Louis 1, Mo. op

JEWELRY FOR SALE

12 ARTICLES ANTIQUE Jewelry, brooches, rings, lockets, charms, etc. $3.60 12 Ass'd Hatpins $3. 12 Stickpins $2.75. If you collect anything spec. in antique jewelry, advise and we will help fill your collection.—B. Lowe, Holland Bldg., St. Louis 1, Mo. op

ANTIQUE JEWELRY.—Frederick T. Widmer, Jeweler, 31 West Street, Boston, Mass. je124721

Please mention HOBBIES *when replying to advertisements*

CASH FOR ANTIQUE JEWELRY. Rings, Pins, Chains, Earrings, Bracelets, Cameos, Etc. The most liberal buyer in the Middle-West. Send trial package for cash offer. Check same day merchandise received.

If not satisfied with offer, will return goods at our expense.

RUBENSTEIN'S ANTIQUE SHOP

Trade Name Registered

Professional Building Kansas City, Mo.

Reference: Commerce Trust Co., Dun and Bradstreet

The First Automobile Race In America

THE FIRST automobile race held in America was run in Chicago on Thanksgiving Day, 1895, fifty years ago. It was sponsored by H. H. Kohlsaat, editor and publisher of the Chicago Times-Herald, a widely-read newspaper of that day. The Times-Herald offered a gold medal and 5,000 in cash prizes to the winners. The original plan was to start the race in Milwaukee and end it in Chicago. This idea was given up, however, when on investigation, it was found that the roads north of Waukegan were not sufficiently improved to permit the cars to get through.

As a result an alternative route was selected. The distance was 92 miles. The race was to be run on November 2. The newspaper announced the race on July 9, and from then on until it was held whipped up interest daily through its columns.

The words "automobile" and "motor car," evidently had never been thought of at that time. The strange contraptions that were slowly coming into existence were referred to variously as "horseless carriages," "horseless vehicles," "petroleum wagons," "motor wagons," "patented mechanical wagons," and "automatic buggies." Mr. Kohlsaat conceived the idea of popularizing a name for the new machine and making it standard. He instituted a contest and got many suggestions, among them "motocycles" they were called for the purposes of the race.

The name stuck, for a time, but never became popular with the public, and soon it fell into disuse.

Pioneer manufacturers of the day were experimenting with three kinds of power: steam, electricity, and the then little-developed internal combustion engine. Each type of power had its adherents and experience was needed to prove the practical superiority of the gasoline engine for the use of the average motorist.

A few days after the original announcement, Mr. Kohlsaat, in an editorial, proved himself a prophet. In this editorial he said:

"That the horseless carriage has 'arrived' is beyond question; but its availability for American roads is looked upon with skepticism. If bad roads are going to prevent easy and general introduction of horseless carriages, the people in whose hands lie all public questions will abolish bad roads.

"The horseless carriage will confer an incalculable benefit upon mankind if it shall hasten the construction of good roads. The road problem takes on a new importance with the approach of the horseless wagon. State legislatures will have to take up the question all over the country. In the Midwest the problem is certain to be taken up with intelligence and solved wisely. Good roads are the inevitable concomitants of horseless carriages."

Again the editor wrote:

"Propulsion is easy enough on uniform grade, it is said, and it requires no great mechanical skill to produce machines that will easily overcome the slight resistance of stone or hard clay levels. But what of the ruts, the sloughs, the fords, and the brushwood that characterize the ordinary American country roads? What of irregular grades, zigzag paths and swollen streams? What of the marsh and the occasional surprise of unextracted tree stumps?

"The horse still has work to do but motors are coming in and they will, in the end, be cheaper, faster and more economical. They will of necessity command ultimate supremacy. The law of selection, the survival of the fittest, is going to play its part in carrying as it has played it in everything else in the world."

The entire promotion of the race, seemingly, was built around two principal ideas. These were stressed time and time again. They were: 1. That the "motocycle" was about to come into existence in a practical way. 2. That it would bring with it an era of "good roads."

"They have paved roads in Europe" was the plaintive theme that ran through much of the build-up of the contest. Apparently the American roads of 50 years ago were something to shudder at. Those who can remember that far back are frank to say that the average country highway then was little more than a trail that wound between the fences. The roads took their serpentine way, going around trees, dodging low spots, following any little ridge or elevation. They were in very fact, the roads of the least resistance. Gravel was used somewhat later but then it was almost unknown in most parts of the country.

That, then, was the problem that confronted the early manufacturers of automobiles, and it must have slowed down immeasurably the effort to develop power-driven equipment. At any rate, in that year of 1895, any type of car was an extreme rarity, especially one with sufficient stamina to run any considerable distance without danger of breaking down.

Day by day the hunt went on to find cars, anywhere in the United States; cars that could be entered in the Times-Herald event. Manufacturers and business men were importuned to build cars for the purpose. It was thought then, that to build a "horseless carriage" little more was required than a buggy chassis and a single cylinder engine that could be hooked up to the rear hubs with some sort of belt or chain drive.

Visionaries who had nothing to work on except a dream entered cars that didn't exist and never came into being. At one time 83 entries were promised from 16 states. Excitement and enthusiasm ran high. But along the first of November, pleas began to come in from all sides to postpone the contest.

At last November 2, the day set for the contest, came and only two cars were ready. These were:

1. A two-cylinder gasoline motored machine entered by the Duryea Motor Wagon Company, Springfield, Mass., which ran, according to the description then published, "on four wheels with pneumatic tires and ball bearings." Speeds were controlled, the story said, "by a proper arrangement of gears, cones, and levers."

2. A single-cylinder gasoline motored car entered by H. Mueller and Sons, of Decatur, Ill., was imported from Germany. This was manufactured by Benz, a European pioneer motor manufacturer who had won prizes in European races. The year previous had seen the Paris-Rouen and the Paris-Bordeaux races and the whole world had been stirred over the showings that were made.

(TO BE CONTINUED)

WANTED

WANTED: HIGH wheel bicycles, boneshakers, tandems & odd types.—Everett Dix, Coudersport, Pa. ja12426

ANTIQUE BICYCLE Photos. Catalogs and bicycles. — Walter Nilsson, Clinton Hotel, Tenafly, N. J. d12803

WANTED: Pairs brass auto acetylene headlamps and oil side lights; brass (honk honk) horns. State condition and pospaid price. Also old auto sales catalogs put out by each manufacturer and old auto magazines like MoToR and Horseless Age, prior 1920 and especially want 1900-1910.—Twohy, 400 No. Kenmore, Los Angeles #4. tfx

OLD CARS Manufactured in 1903 or earlier, wanted by J. B. Van Sciver, Jr., —501 Westview Ave., Germantown, Phil. 19, Pa. d6405

WANTED: TOYS, Miniature fire fighting equipment and automobiles.—Swigart, Huntingdon, Pa. ja6462

WANTED OLD CARS older than 1924, except Chevrolets & Dodges, Fords, 1910 or older. Oil side Lights, Presto, head lights, Bulb horns, oil assemblies; speedometers; not Ford type, auto literature, trade publications; unusual pictures, etc. —B. J. Pollard, 14300 Prairie Ave., Detroit, 21, Michigan. mh68001

BUY, SWAP: Auto literature, emblems, hubcaps, license tags, spark plugs, etc.—N. W. Crosby, Box 223, Pearl River, N. Y. d3042

FOR SALE

BARBER'S "THE Story of the Automobile" 1917. Clothbound. 250 pages $1.60. —Ed Krentzinger, 4877 North Hermitage, Chicago. d3402

Autographs

ONE WAY TO KEEP AUTOGRAPHS

By BLANCHE E. McWILLIAMS

ONE WAY I have found most interesting to keep autographs is to embroider them on squares and make them into a quilt.

This "project," as my husband called it, started back in 1936. At that time a lady from Australia had a program on the radio in which she told some very fascinating things about her country and New Zealand. Her idea of arousing interest was to have her listeners embroider their name and address on an 8-inch square of cloth, send it to her and she would forward all of them to a friend of hers who was doing the same thing in Australia. When squares arrived from Australia she would mail one to each of us who had sent one to her.

I made several, and a young school teacher in New Zealand who received one of mine wrote me a very nice letter, enclosing her square and we have been corresponding ever since.

The quilt is really a "throw" rather than a quilt, as I used a very thin layer of padding in order to keep it flat enough so that the writing on the squares could be easily read.

I started getting our relatives' and friends' signatures, then decided it would be more interesting to have them add their birthplace and the date. I should like to have had the date of their birth, but knew there wouldn't be one in a hundred (especially women) who would give their correct age, so I had to be content with the date they autographed on the square.

My next idea was to try to get a square from each of our 48 states and 9 U. S. territories, and as many foreign countries as possible, each one representing the birthplace of the autographer. (I always get into things deeper than I intend to when I start them).

This really seemed quite an undertaking and my husband was very doubtful as to the outcome. However, every time I heard of a person who was born in a state or country I didn't have, I wrote to him, or her, explained what I was doing, enclosed a blank 8-inch square of paper and asked if he would write his name, birthplace and present date. I requested rather large writing as it had to be traced on a square of cloth with carbon paper and then embroidered. Any arrangement of the writing was acceptable just so it was all included on the square.

Most people thus contacted were very kind and quite a number of them wrote a nice little note with the square. For the territories I wrote to the governor of each, asking him if he could get some one who was born there to send me his signature.

I had a very hazy idea about our territories, especially the Panama Canal Zone, but the young woman who sent me her autograph from there was, at that time, the wife of the Assistant Postmaster in Balboa Heights. After corresponding with her for some time and receiving pictures and folders about the place, I realized that it was really lovely as well as interesting. It was the same with Puerto Rico where the native born secretary to the governor's secretary corresponded with me for a year.

I finally had all but five of the states, but I learned that the current governors of those states were native sons, so off went a letter to the governors of Delaware, Florida, Rhode Island, South Carolina and Vermont, all of whom responded and now represent their state on the quilt.

There are also eight foreign countries represented by their Consul; Belgium, France and the Netherlands here in Los Angeles, and Egypt, Finland, Luxembourg and Norway by their Consul in San Francisco.

Some other notable signatures are those of Irvin S. Cobb, "Amos" and "Andy," Ted Fio Rito, Phil Harris, Claude Sweeten, Tom Breneman, Rush Hughes, "Nicky" of "One Man's Family" and numerous others.

It took two years to get all the states and territories, and by that time instead of having squares for one quilt, there were enough for three.

On one of my quilts each square is from a different place; the 48 states, the 9 U. S. Territories of Alaska, American Samoa, Canal Zone, District of Columbia, Guam, Hawaii, Philippines, Puerto Rico and the Virgin Islands, together with the six countries, Australia, Canada, England, Mexico, Roumania and South Africa to make up the 63 squares used. The quilt is seven squares wide and nine long.

Different materials, except velvet, were used. There are no two squares the same color or design, and every other one is plain, the alternate ones being figured. It was a regular jigsaw puzzle to arrange them so that all the colors harmonized and yet were enough of a contrast to be attractive.

For the back of the quilt and the five inch border around the front I used a plain heavy black crepe. Featherstitching in different colors outlines each square and the back is also featherstitched and tied with bright colors.

The other quilts which are made the same as this one represent the duplicate states and foreign countries of Australia, Austria, Belgium, Bohemia, Brazil, Canada, China, Costa Rica, Cuba, Czechoslovakia, Denmark, Egypt, England, Fiji Islands, Finland, France, Germany, Iceland, India, Ireland, Italy, Japan, Latvia, Luxembourg, Mexico, Netherlands, New Zealand, Norway, Nova Scotia, Roumania, Russia, Scotland, Siberia, South Africa, Sweden, Switzerland and Wales.

How heart breaking it is to think of what terrible things have happened to so many of these countries in the last few years!

The square from Reykjavik, Iceland, was received just three years after I wrote a letter asking for it. The man who sent it said he was cleaning out his desk, came across the letter which he thought he had mailed long before, and was sending it anyway although it was probably too late. The quilt had then been finished over a year, but Iceland is such an unusual place that I preserved the signature by embroidering a square and placing it on the back of the quilt.

There are many hours of work and many, many stitches used in making these quilts, but it is an interesting way to arrange and keep autographs and to see at a glance where the autographer was from originally.

—o—

A DARWIN LETTER

Jan. 27.

BICKENHAM—

"'My Dear Sir:—I was so ill yesterday I hardly knew what I wrote. I am infinitely obliged to you. I should be grateful for any other corrections in Vol. 2, but never mind mere ordinary words misspelt, as reader will see oversight. But any scientific terms wrongly spelt ought to be corrected. I find Sir. J. Lubbock spells Chloeon (?) as I do, so I have left it. *Trostritica* (?) is an awful blunder and . . . I felt I was in error, but stupidly I did not look to any book. I am always blundering in names and scientific terms. About Snipes gross oversight in reasoning, but this must stand till new edit. If there ever is one. In Vol. 2 I remember in 2nd revise correcting Callhorrhinus (?) and Delianus (?) so I hope they are correct in clean sheets. Again accept my cordial thanks.

Yours sincerely,
CHARLES DARWIN

RICHARD M. LEDERER, 285 Madison Ave., New York 17, N. Y. Wants offerings of checks, promissory notes, drafts, bills of exchange, or orders to pay made by Presidents, prominent old New Yorkers, Naval and Military heroes, signers of the Declaration of Independence, etc. Write for Want List No. 10. Also interested in mechanical banks. jly122952

BUY SELL TRADE: Autographs of famous baseball players. Write.—Robert Shaw, 1107 Jackson, Tulsa 5, Okla. n3861

RECORDS OLD SONGS **Music** ANTIQUE INSTRUMENTS

HISTORICAL RECORDS

Conducted by STEPHEN FASSETT

Chalia

Part II

WHILE IN New York during the 1896-97 season, Chalia began collaborating with Bettini, the Italian inventor, who was then perfecting recording and reproducing diaphragms or improved designs for use with the standard Edison and Columbia cylinder machines of the period. When both singer and inventor were satisfied with the results, cylinders were made for commercial sale. One of Bettini's catalogs listed no less than 106 Chalia recordings—songs, arias, duets etc. 'Many of the world's greatest singers recorded for Bettini at that time, but none made so many records as the little Spanish-Cuban soprano. Unfortunately, not one of the Bettini cylinders seems to have found its way into the hands of a collector.

Mme. Chalia was also one of the first operatic singers in America to make disc records—seven-inch Zonophones dating back to about 1900. The circumstances of the change from recording on cylinders to recording on disc have not remained clear in her memory. She remembers that some discs were made by her under the supervision of Bettini, but whether or not they were the Zonophones she is not sure. (Bettini is known to have issued discs under his own name, the only surviving example I know of was not recorded by Chalia.) The uncertainty is tantalizing for students of phonograph history, and the conclusion to be drawn from Mme. Chalia's statements, i.e. that Bettini might have had a hand in the development of the Zonophone disc, is a provocative one.

The next step in Mm. Chalia's career as a recording artist must have taken place shortly after her Zonophones were made. At any rate, her name soon appeared on Eldridge R. Johnson's "IMPROVED" gramophone discs which, like the Zonophones, were seven inches in diameter. Johnson was the successor to E. Berliner, inventor of the disc record, and his organization became known as The Victor Talking Machine Company in 1901. Incidentally, Chalia's partner in a number of duet recordings on Zonophone, "IMPROVED" and Victor "Monarch" discs was the baritone, Emilio de Gogorza, singing under the name of Sig. Francisco. Chalia was a Victor artist for many years; however, about 1913 she also made a series of Columbia discs for the South American trade.

To return to the operatic career. When she got back to New York after touring with the Damrosch-Eillis company, she was persuaded by a delegation from Mexico City to leave the Metropolitan, which had not taken full advantage of her capabilities, and to make Mexico the center of her operatic activities. There she appeared for fourteen years, leaving only when revolution made it impossible for her to continue. From 1900 to 1908, she had her own opera company with which she sang not only in Mexico but also in Venezuela, Cuba, and Puerto Rico. Of the 28 performances her company gave in Caracas one season, she sang leading roles in 26. (Her repertoire numbered 52 roles in all.)

FOR SALE

MAHOGANY

Six octaves, circa 1825, authenticated by music curator of Metropolitan Museum of Art, New York City. Made by Lindell, Wennerstrom & Co., New York. A rare instrument in beautiful condition. Needs tuning and refinishing. (Note: The wrong cut was pictured with this last month).

$450, crated, F.O.B. Albany.

CHARLES M. HORTON

West Sand Lake, New York

EDISON DIAMOND DISC LIST

Part 5

FISCHER, Adelaide
- 80177 Rinaldo—Leave me to languish / MILLER (1915)

GORITZ, Otto
- 80266 Am Rhein und beim Wein (Reis) (1915)
- 82281 Funfmalhunderttausend Teufel (Graben-Hoffman) (1922)
- 82103 Magic Flute: Vogelfanger (1917)
- 82103 Merry Wives: Als Bublein (1917)
- 82282 Nachtlager in Granada—Ein Schutz' bin ich (Kreutzer) (1922)

GUANERI, Fernando
- 80724 Traviata—Di provenza (1922)
- 80724 Torn' a Surriento (1922)

HAMLIN, George
- 80701 Love's Sorrow (Shelley) (1922)
- 80701 Sally in our alley (1922)

HARROLD, Orville
- 80067 Martha—Ah, so pure (82009) / KIMBALL & CHALMERS (1913)

HART, Charles
- 80774 Africana—O paradiso (English) (1924)
- 80774 Aida—Celeste Aida (English) (1924)
- 82516 Trovatore—Miserere, with NELSON (1923)

HEINRICH, Julia
- 82098 Le Cid—Pleurez (1915)
- 82104 Forza—Madre, pietosa (1917)
- 83042 Messiah—I know that my Redeemer / MIDDLETON (1915)
- 82544 None but the lonely heart / MILLER (1915)
- 83046 Trovatore—Home to our mountains / with WILLIAMSON RAPPOLD, JORN & MIDDLETON (1917)

HELENA, Edith
- 51175 Novelty Imitation Medley (1923)

HEMPEL, Frieda
- 80888 Als die alte Mutter (Dvorak) (1928)
- 82551 Aloha Oe (1917)
- 82240 Angel's Serenade (Braga), with SPAULDING (1921)
- 80888 Auf Flugeln des Gesanges (Mendelssohn) (1928)
- 82325 Bird Song (Taubert); The Night Wind (Farley) (1924)

Pedro de Ulloa, whom she married in Stroudsburg, Pa. on June 16, 1916.

Although she no longer toured in opera, the ever youthful Chalia continued to sing publically in a series of *Veladas*—weekly musicales which she began in 1913. Among the famous singers whom she presented in her studio before their Metropolitan engagements were Jose Mardones, Andres de Segurola and Rafaelo Diaz. As recently as March 1943, at one of her last *Veladas*, Chalia gave her famous interpretation of Santuzza in a complete performance of *Cavalleria Rusticana*. The 79 year old artist sang and acted with astonishing intensity in true Latin style.

Space permits only a brief discussion of the Chalia recordings. Not having heard them, I cannot comment upon the quality of her Bettini cylinders. Her seven-inch discs, however, in spite of their early date, are clear, forward reproductions of a fine voice. Considering the time limitations imposed by a seven-inch disc, many of these interpretations are remarkably convincing. Of the later Chalia discs that I have heard, Victor 68400 impressed me most. It was recorded in 1913. On one side is *Voi lo sapete* (*Cavalleria Rusticana*), a stinging and fiery souvenir of one of her outstanding roles. With it is coupled a mournful Spanish song called *Un ha Noite*, which is sung in warm, vibrant tones with finely shaded expression. It is technically noteworthy for the way in which the voice, at the end, sinks lower and lower to an F and then rises to a beautifully sustained pianissimo two octaves above. Bravo Chalia!

HARRY DICHTER
5458 Montgomery Ave., Phila. 31, Penna.
EARLY AMERICAN MUSIC WANTED
I will pay carriage charges on any material shipped to me for inspection, and my cash offer.
ap64c
Want List sent on request.

Edison Cylinder
and
Diamond Disc Records tfc
WOODYMAY RECORD COMPANY
Knights of the Turntable
73 Roxbury Street, Boston (19) Mass.

REGINA
MUSIC BOXES
and EXTRA DISCS for sale
d54c
LLOYD G. KELLEY
Broadway and Rt. 3
Hanover, P. O. Box 342, Mass.

RECORDS

COLLECTOR WANTS unusual vocal operatic records in excellent condition. —E. F. Prescott, 3045 Jackson St., San Francisco 15, Calif. n12235

WANTED: Any cylinder record catalogs or Edison catalogs during cylinder era.—Lt. H. D. Holt, Camp McCain, Miss. d3612

PHONOGRAPH Records bought. — E. Hirschmann, 100 Duncan, Jersey City 6, New Jersey. f12234

HIGH SCHOOL TEACHER sells duplicates of rare collection. Special low prices. — E. Hirschmann, 100 Duncan Ave., Jersey City 6, N. J ap128001

LIMITED NUMBER duplicate records for sale or exchange; Patti, Sembrich, Bispham, Lauri-Volpi, etc.—E. P. Courtney, 724 Dudley Dr., Shreveport, La. n3252

CLASSICAL RECORDS for sale. Send for list.—H. P. Silverman, 216 Denham Bldg., Denver 2, Colo. 03291

OUT-OF-PRINT RECORDINGS, classical, operatic, 1900-1940, bought, sold, exchanged.—American Record Collectors Exchange, 1329 Sixth Avenue, New York City 19, N. Y. ja12069

WANTED 15" DISC records for Mira Music box.—George Schait, 8 Walnut Ave., Cranford, New Jersey. d3291

"WANTED: VICTOR Supplements 1903 through 1915. Columbia supplements August, Sept., 1923; Victor Catalogs before 1914.—Robert B. Julian, 5203 California Street, Omaha, Nebr. ja6363

MISCELLANEOUS

FOR SALE: Swiss music boxes, Regina disc type music boxes and extra records for all sizes of Regina music boxes and many other old mechanical items.—Lloyd G. Kelley, Broadway & Rt. 3, Hanover, Mass. P. O. Box 342. ja122361

FOR SALE: OLD Edison cylinder records. More than 250 titles, 25c each, or $1.25 for named title.—W. B. Mollard, Zelienople, Pa. d3252

SHEET MUSIC, Operatic Records. Lists 10c.—Fore's, 3151 High, Denver 5, Colorado. o12024

FOR SALE: MELODIAN. Excellent condition. Stamp for details.—Ellen Thomas, 633 Sixth Street, Huntington, West Virginia. d3612

OLD POPULAR MUSIC. I buy, sell, trade — Dean Snyder, 102 S. Main St. 12, Los Angeles, Calif. d3402

CORRESPONDENCE invited; object exchanges of early classical (operatic) vocal discs.—Albert Wolf, 301 West 57th St., N. Y. n3402

MELODEONS FOR SALE. Both octagon leg and folding melodeons, all in good playing cond. Descriptions and prices sent on request.—Joseph Leighton, 16 Montclair St., Springfield 4, Mass. d3663

ANTIQUE PIANO, Loud and Brothers, Philadelphia, circa 1820. Mahogany and mahogany veneer, inlaid with ebony; 7 legs, including pedal leg; 35" high, 68" wide; 26½ deep" wood and keyboard in excellent shape. Gilt trim above keyboard. Strings need slight repair and tuning picture on request. Price $200 including crating. — Elizabeth Seward, 1340 Susquehanna Ave., Sunbury, Penn. o1633

MUSIC BOXES and singing birds. Due to the termination of the war my full time is required in my regular business, therefore I will in the future take care of my regular customers only as my time to repair music boxes will be limited.—George A. Bidden, Barrington, R. I. mh120621

FOR SALE: Edison Phonograph, Model C, with 95 cylinder wax records. $35 plus transportation.—W. M. Cunningham, 120 Pipestone St., Benton Harbor, Mich. o1231

FOR SALE: Small Spinet type English piano, rosewood. Maker's name.—Mrs. Miller, 1905 Liberty Drive, Mishawaka, Ind. o1001

The Curious History of Music Boxes

By Mosoriak & Heckert

The story of automatic musical instruments, from their earliest conception down through the years to the invention of the phonograph, is authentically traced in this unusual book, that contains the description and interesting historical background of music boxes of all types, and illustrates many of the rarest examples. Some of these took strange shapes, such as the butterfly music box, or the musical pistol, and many others, and are pictured for the first time in this limited edition, which also includes a section on

THE CARE AND REPAIR OF MUSIC BOXES

242 PAGES—133 ILLUSTRATIONS
$5 POSTPAID—INSURED

ORDER YOUR COPY FROM
HOBBIES BOOK DEPT.
2810 S. Michigan
Chicago 16, Illinois

WANTED
RECORDS
Columbia Grand Opera by the following singers: Suzanne Adams, Campanari, Edouard de Reszke, Charles Gilibert, Scotti, Schumann-Heink & Sembrich. (Ten-inch size only)
Edison Grand Opera Cylinders
Victor: Red Seal, single-faced, with MONARCH and DE LUXE labels.
International Zonophone Company: Disco Zonofone, Disque Zonophone by great singers.
Eugenia Mantelli: Any Zonophones by this artist, especially her Carmen arias on 40075.
Phonograph Record Catalogs, Monthly supplements, etc.
ALWAYS WANT
The following issues of VOICE OF THE VICTOR a trade magazine published by Victor: Anything prior to No. 8, Vol. VII, Sept. 1912 AND 1913: May, June, Sept., Oct. and Dec.; 1916: Jan.; 1917: March, Oct. and Dec.; 1918: Jan., April, June-to-Dec.; 1919: Jan. to June and Nov.; 1922: Jan., March and Oct.; 1925: Oct. Anything after "Late Fall," 1930.
FOR SALE
Record Catalogs & Supplements
French Pathe's complete recording of La Favorite on 21 double-sided 14 inch discs. (Three of the discs are missing).
Same company, same size and type of record — Pierre Corneille's famous tragedy Le Cid, enacted by artists of the Comedie Francaise. 17 double-sided discs of which one is missing.
STEPHEN FASSETT
% LEBOW
210 W. 19th St., New York 11, N. Y.
Persons ocering material not specified above, or seeking information, are requested to enclose a stamped envelope for reply.

Favorite Pioneer Recording Artists

Collectors' Vote on "The Supreme Fifteen."

By ULYSSES (JIM) WALSH

BILLY MURRAY is the collectors' choice for the title of Greatest Pioneer Recording Artist.

So, at least, I judge on the basis of comments which have been mailed to me since my article, "Are These the Supreme Fifteen?" appeared in the June issue of HOBBIES. As you may remember, I not only gave my choice for the top 15, but invited other collectors to vote, keeping in my mind not so much personal preference for a given artist's work as the necessity of evaluating the performer on the basis of popularity, length of career and lasting quality of his or her reputation. As an example of the attitude I meant, I said that my own preference was strongly for putting Billy Murray in first place by himself, but I had decided it would be only fair to give Henry Burr, the most popular of recording ballad singers, equal rank with the great comedian.

My other choices were: For second place—Ada Jones and Len Spencer; third—Arthur Collins and Byron G. Harlan; fourth—Harry Macdonough; fifth—Albert Campbell; sixth—Frank C. Stanley; seventh—Steve Porter; eighth—Billy Golden; ninth—S. H. Dudley; tenth—William F. Hooley; eleventh—Dan W. Quinn, and twelfth—Cal Stewart.

I had given a great deal of thought to my selections and it turns out that I hit the average collector's taste pretty well. Fourteen of my choices finished among the first 15 after all the "returns" had been tabulated. Hooley, however, was nosed out by "Ragtime Bob" Roberts, one of my own prime favorities, whose records I enjoy much more than some of the artists who appeared on my personal list.

Before I give the results of my tabulation, I should explain that I had some difficulty in deciding just how the results should be recorded. Although I had intended the voting to apply only to pioneer recording artists—those who had established their reputations before double-faced disc records and four-minute cylinders became popular in 1909—a few collectors included votes for some who came into vogue later. I tabulated these, although strictly, they did not belong in the balloting.

Each time an artist was voted to be the collector's favorite for the No. 1 spot, I credited him with 15 points. One listed for second place got 14; third place, 13, and so on down until the one placing 15th got only one point. In the case of one collector who sent a list of 20 favorites, I decided to give the final six one point each. A few collectors did not give a complete list of 15. In such a case, I gave the first choice 15 points, and the others followed downward until the points "ran out." Where a collector indicated a tie for first place or any other, I gave both contenders the full value of their votes. If this seems a bit unfair, I can only say I think it fairer to credit two singers listed in a first place tie with 15 points each, than to give them 7½ points each and let the second place entrant have 14.

And now, here is the composite result of the voting of HOBBIES' readers. The figure after the artist's name indicates the number of votes he or she received, according to the "point system":

1. Billy Murray, 173.
2. Henry Burr, 129.
3. Arthur Collins, 110.
4. Byron G. Harlan, 101.
5. Frank C. Stanley, 90.
6. Ada Jones, 83.
7. Harry Macdonough, 79.
8. Len Spencer, 78.
9. Albert Campbell, 64.
10. Billy Golden—Steve Porter, 58.
11. Dan W. Quinn, 47.
12. S. H. Dudley, 39.
13. Cal Stewart, 33.
14. Bob Roberts & Nora Bayes, 26.

Those, on the basis of the comments that reached me, are the Supreme 15. Other artists who received votes were: Harry Tally, 24; J. W. Myers, 23; Marion Harris, 21; William F. Hooley, 18; Eddie Morton, 17; James F. Harrison, 16; Will F. Denny, 14; Edward M. Favor, 14; Jack Norworth, 13; Aileen Stanley, 13; Frances White, 11; J. Aldrich Libbey, 11; Bert Williams, John Bieling, Johnny Marvin, Arthur Fields and Al Bernard, 10 each; Sam Ash and A. D. Madeira, 9; Harry Anthony, Joe Hughes, Jim Marlowe, Joseph Natus and Walter Van Brunt, 8; Nat M. Wills, 4; Billy Jones and Ernest Hare, 3; Helen Trix, Corinne Morgan, Gus Van and Joe Schenk, 2; Manuel Romain, Lucy Isabelle Marsh, George Gaskin, Elise Stevenson, Elizabeth Brice and Charles King, 1.

And now let's have some comments from the collectors. The first letter to reach me was from Allen G. Debus, of Glenview, Ill. Allen is only about 20, but his fervent interest in old records and the artists who made them shows that today's youngsters are able to appreciate music other than "swing" when they are given the chance.

Allen took the time and trouble to make three lists—the first, which I tabulated, containing his honest efforts to list the performers in the relative order of their importance, without regard to his own preferences; the second, a "purely personal" tabulation, and the third classifying the artists according to the number of records he has by each.

In the "unprejudiced" list, Debus lined them up as follows: 1—Murray; 2—Collins; 3—Harlan; 4—Burr—Campbell; 5—Spencer; 6—Bert Williams; 7—Ada Jones; 8—Macdonough; 9—Porter; 10—Quinn; 11—Stanley; 12—Golden; 13—Dudley; 14—Stewart. His list contained the same names as my original one, although not in the same order, except that he dropped Hooley to make room for Bert Williams, the famous Negro comedian whom it had not occurred to me to think of as a pioneer recording artist at all. However, since Williams made records with his partner, George Walker, for Victor as long ago as 1901, he has a right to be on the list.

"I seriously believe," Allen remarked, "that Bert Williams should be given a high place on any list of the great recorders. He certainly made some of the most entertaining records I have ever listened to. Perhaps Sir Harry Lauder should be given a place in the top 15 also." To the latter remark, I would reply that Lauder should rank near the head of any list of the great pioneer British recording artists, but the Hobbies voting was intended to apply only to Americans.

Allen's second list, based on his personal prejudices, again puts Billy Murray at the top. (The "election," incidentally, was virtually a first-place landslide for the erstwhile "Denver Nightingale." He was on every list. Sixth place was the lowest anyone rated him, and only one other collector placed him as low as third.) Others are: 2—Collins; 3—Harlan; 4—Spencer; 5—Williams; 6—Dave Montgomery and Fred Stone—7—Ada Jones; 8—Quinn; 9—Joe Weber and Lew Fields; 10—Roberts; 11—Myers; 12—Norworth; 13—Blanche Ring; 14—Bayes; 15—Favor. Artists with most titles in Debus' record collection are: Murray, 88; Collins, 68, and Harlan, 66.

Allen's listing of Nora Bayes in his "personal preference" grouping, which was not included in the tabulation, reminds me of something I had previously overlooked—that Miss Bayes actually tied Bob Roberts for last place on the Supreme 15 classification. Both got 26 points. Strictly speaking, however, she was not a pioneer recording artist and does not belong on the list.

(TO BE CONTINUED)

FOR SALE: Stella disc music box with 45 seventeen inch records.

Old classical and old popular airs. Solid oak console. In excellent working order. Price, crated for shipment, F.O.B. Hobe Sound, Florida, $300.00 d54p
subject to previous sale.

ROBERT GLASSFORD
Hobe Sound, Florida

A. V. BORNAND
Music Boxes Bought and Sold
Expert Repairing
Parts
333 - 5th Avenue - Pelham 65, New York
ap84p

PAINTINGS AT AUCTION

Selections from a recent sale conducted by Parke-Bernet Galleries, Inc., New York City

Ziem, Felix. (French: 1821-1911.) "Venetian Scene." Brilliant blue water of the Lagoon beneath the summer sky, with an island *palazzo* at the left, gondolas surrounding the landing steps shaded by an awning; a view of Venice in the distance. Signed. 13½x20¼" $200.

Daubigny, Charles Francois. (French: 1819-1878.) "Pool At Sunset." A pond surrounded by green and russet trees, with cattle standing in the shade at the water's edge; the sun, sinking below the horizon lights the surface of the pool. Signed. Panel: 9¾x17" $270.

Cazin, Jean Charles. (French: 1840-1901.) "Canal Scene: Evening." A canal curving at the left, bordered by a road and cottages with lighted windows. A covered cart and a man walking appear upon the road, a barge bearing lights upon the water. A moon is obscured by passing clouds. Signed. 15½x16½" $450.

WANTED

WANTED: AMERICAN Historical and Primitive paintings, Old Tavern signs, Historical items. High cash paid. You write, describe, we call.—The Stuyvesant Shop, 654 Stuyvesant Ave., Trenton, N. J. mh7827

WANTED: Oil Paintings, 17-18-19 Century and works of art wanted for cash. —Lasslow, 959 Madison Ave., New York. my12468

WANTED: OLD American paintings—landscapes, portraits, clipperships. Send description. — C. K. Johnson, Hurley, N. Y. s12027

A LASTING CHRISTMAS GIFT
Your family Coat of Arms, hand painted in orig. colors, 10x13, framed. Prices reasonable.
GODFREY H. BALDWIN
Heraldic Artist
Box 188 - Bridgehampton, N. Y.
op

Italian Flute Player

Painting by L. Bechi, born in Florence in 1830. He is represented in several art galleries. At the Sprenger Sale in Berlin in 1894, for of his paintings brough 406, 962, 942 and 1,450 francs apiece.

The above painting was sold by Louis Pesani, Florence, Aug., 1881. The canvas is 52"x32" and the frame is 72"x50".

Price $800

For other details write op

WILL SHELPER
Bloomington, Illinois

Hold Your War Bonds

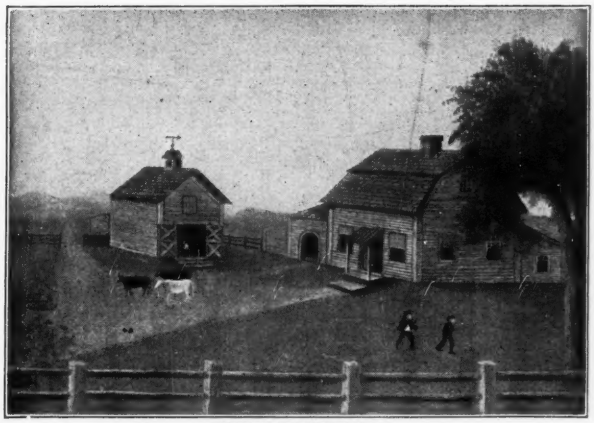

WANTED
American Primitive Paintings
I want them of every description and subject.
Please describe. Send snapshot if possible.
tfc

HARRY STONE
555 Madison Avenue New York City

GOTHIC
OIL PAINTING RESTORER

Readily removes dirt, film, dryness and surface scales. Supplies oils necessary to prevent cracking. Will not harm original finish.

PRICES

3-oz. size	$ 1.00
8-oz. size	2.00
Gallons	12.00

Add 10% for Postage tfc

GOTHIC PRODUCTS
319 S. Wabash - Chicago 4, Illinois

CURRIER & IVES AND THEIR PRINTS

By JOHN RAMSAY

THIS SERIES of articles on American Lithographs, which has been continued at intervals for the past seven years, has been criticized because so little space has been given to the prints of Nathaniel Currier and Currier & Ives. This has been intentional, since even the print collector who doesn't need another book because he has one should own a history of the Currier house, the recent reprint of Harry T. Peters "Currier & Ives," if not the most expensive and scarcer check-lists. However, some account of the Currier firm, its partners, employees and policies, and its publications should be included here to make the story complete.

American lithographs in general appeal to collectors, not necessarily for their beauty, fine workmanship or artistic merit, but because they picture our 19th Century American life and history so accurately and fully. A very few of them are really fine in quality, many frankly crude. These general statements apply to the Currier prints as well as to those of their competitors and contemporaries, and the only satisfactory reason for the Currier's' popularity among collectors is that they are better-known than the others. The number of titles in a complete catalogue of American lithographs would total over 14,000, with almost half of them showing the Currier imprint, the rest divided among some eight hundred lithographers, many represented by only one or two titles, the most prolific by less than five hundred. So it is natural that N. Currier's name "led all the rest."

Yet Currier and his productions dovetail into the general story. He was apprenticed to William S. Pendleton of Boston, one of the pioneer American lithographers, about 1828, and succeeded his brother John Pendleton of New York, in 1835. And his employees who left him to set up successful lithographing businesses of their own include Napoleon Sarony and Louis Maurer. Also, the Curriers joined with other firms, Sarony & Major, Endicott & Co. and E. B. & E. C. Kellogg in those cooperative publications which are not uncommon, the Kelloggs particularly sometimes having as many as four copublishers for one print. During the firm's long life, many artists and lithographers were employed, most now anonymous, but they shared the services of several of the best-known ones with their competitors. So there is no valid reason to consider Currier prints as finer or more important than other American lithographs. Actually, while the Currier firm was the longest-lived and most successful of our American lithographers, they did less than many others to develop lithography, either as an art or a business. Their finest prints are hand-colored reproductions of oil paintings, not original lithographs, and they never even owned the color-printing equipment which is the basis of modern lithography.

With these strictures, the Currier prints still take first place, not only in number but in average quality. They include nothing equaling the best prints of Peale, Duval, Bufford and others, but many prints from the "other lithographers" are cruder and uglier than anything from the Currier press. There is much evidence, too, of the care the firm took with their prints, the comparatively expensive large and medium folios par-

WANTED

WANTED: ORIGINAL Prints of prize fighting scenes, prize fighters' portraits. Describe. Prompt payment. — G. Nisivoccia, 218 Mt. Prospect Ave., Newark, 4, N. J. o12436

CURRIER & IVES and N. Currier Prints. Give full title, date, size overall, condiion and price, without frame. — The Old Print Dealer, 41-28 Little Neck Parkway, Little Neck, Long Island. New York. d3272

CURRIER AND IVES prints, banks, trains, toys and occupational shaving mugs and catalogs.—Walter J. Henry, Adamsburg, Pa. n12844

BLACK AND WHITE Currier & Ives prints, only original, full margins, and untorn. Send description and price to—C. C. McMillen, 947 N. Orange Grove, Pasadena 3, Calif. n6266

FREDERICK REMINGTON western prints and books. Please describe, price. —James Serven, Santa Ana, Cal. my6276

CURRIER AND IVES prints.—William McLeod, 2928 Nash Place, S. E., Washington, D. C. mh12276

CURRIER PRINTS. All important subjects. Price or will offer. — J E. Nevil, 4520 Erie Ave., Cincinnati, Ohio. f12674

PRIVATE COLLECTOR interested in all American prints and lithographs. Will consider all subjects. Collector, Box W. N. M. % Hobbies. d3291

CURRIER & IVES Prints of fruits, flowers, clipper ships, winter scenes, hunting, fishing, railroads; in fact, all the better prints wanted.—Alfred Davison, East Aurora, N. Y. d64431

CURRIER & IVES Prints wanted. Also other early American prints, paintings and miniatures. Please describe fully and price. Prompt reply.—House of Antiques, 28 Chandler, Detroit 2, Mich. jly124231

FOR SALE

BAXTER AND CURRIER and Ives Prints. Send stamp for list.—Frank M. Little, 3649 Yorkshire Rd., Pasadena 8, California. o1441

COLOR PRINTS: Flowers, fruits, birds, costumes. Wholesale and retail. Wanted: Fine old lace paper Valentines. — K. Gregory, 222 E. 71st Street, New York, N. Y. f123511

ANTIQUE COLORED lithographs, $1.00 each. Kurz and Allison Civil War lithographs. Large, fine condition.—Schwarz, 1806 Chestnut, Philadelphia, Pa. au12897

A FEW COPIES of "Lee and His Generals" in color by G. B. Mathews $4 ea. —Mrs. Georgia F. Knight, Livingston, Tenn. mh6884

OLD ENGRAVINGS, Civil War, Personages, scenic America, historical, trains, Remingtons, Indians, pioneers, ships, hunting, dogs, airplanes, inventions, science.—Universal, 1809 Nebraska, St. Louis 4, Mo. 01051

OLD VIEWS of cities and towns. Announcing an unusual collection of woodcuts, engravings and etchings, all hand colored, all warranted to be from fifty to one hundred years old, covering scenes in all parts of the United States and Alaska. These are neatly mounted and protected by cellophane. If you are interested in old prints of your city or village we may have it. Prices from $2 to $5. — Old Prints, 525 E. Argonne Drive, Kirkwood, Mo. je124323

CURTIS FLOWER PRINTS, orig. hand coloring, each bearing date of over 120 years ago, size 5½x9 in., $5 doz. postpaid. Framed in gold leaf frame with French lined mats, $7.50 a pair, express collect. For Dealers: An assortment of 25 dated flower, costume and other prints for $12.50. Express collect. — Old Prints, 525 E. Argonne Dr., Kirkwood, Mo. n126842

CURRIER & IVES PRINTS, Specialist's latest price list, 250 items. Send 25 cents to—The Old Print Dealer, 41-28 Little Neck Parkway, Little Neck, L. I., New York. d3633

RUSSELL, WESTERN Action colored Prints. New Price, six for $2.15. Eighty subjects. List Free with order.—DuBois, 236 W. Second, Los Angeles, 12, Calif. ja12508

ORIGINAL GODEY colored fashion prints (1858-70) $1.25; fine French fashion prints 75c.—Blackford, P. O. Box 776, Harrisburg, Pa. d3612

CHAS. DANA Gibson Pictures.—Maud Burns, Hutchinson, Minn. o184

PRINTS CLEANED. Also engravings. Age, water stains removed. Guaranteed. Lithographs bought, sold & exchanged. Want winter scenes, flowers, animals, scenery, sports, ships.—Stuart F. Gast, 5320 28th St., N. W., Washington, D. C. f120021

ORIGINAL PHOTOGRAPHS of President A. Lincoln Funeral Procession in New York. Also 100 Lincoln items.—C. K. Johnson, Hurley, N. Y. d3252

ticularly. Louis Maurer's "Preparing for Market" appears in three different "states," each showing some changed and improved details, and several other prints show similar alteration. It may also be added that the Currier prints are, in the main, more common than those of their competitors. Naturally, it would not be practical to print an edition of only three or four copies of a title, and Currier and Ives were, above all, practical men. A few of their titles are excessively rare, with one known copy of "American Landscape, Early Morning," two of "Champions of the Mississippi" and six of the famous "Life of a Hunter, A Tight Fix," and many small folios must be equally rare. But some of Cameron's negro comics were issued by the thousand, and there is no doubt that a number of other popular subjects came out by the hundred at least, several in two or more slightly different versions, showing one or more printings were necessary. On the other hand, the smaller firms would hardly have sales outlets for large editions, and their productions, with a few exceptions, are, as might be expected, rare.

Also, and most important, the Currier prints cover a larger range of subject than those of their competitors. Their large and carefully colored "art prints" include only a few of those copies of European paintings admired by Victorian art-lovers, too many of which have come down to us in imposing steel engravings, but are uncompromisingly American. Durrie's New England snow scenes, Tait's and Palmer's American hunting scenes, Maurer's and Cameron's American horses and horse-races, Parson's thoroughly American clipper ships sound the key-note. And the whole range of American life and history from 1834 to 1898 appears in the catalogue, our presidents, statesman and popular heroes, wars, political movements, fashions, sports, everything is covered, so that the collector who prefers Currier lithographs can still enjoy gathering his favorites from a very wide field.

—o—

PRINTS AT AUCTION

Selections from a recent sale conducted by Parke-Bernet Galleries, Inc., New York.

Colored Coaching Aquatint. C. Hunt after S. J. E. Jones, 1827. Pictures the Royal mails starting from the Post Office, Lombard Street; large folio. Brought $27.50.

Colored Sporting Aquatint. Sutherland, after Herring, 1822. Theodore, Winner of the Great St. Leger at Doncaster, 1822; published by W. Sheardon and Son; splendid early impression; large folio. Brought $40.

STEREOSCOPIC PHOTOS

Pictures of Washington scenes (1860-1865). Homes, Public Buildings, Memorials, Funeral Processions, Personal and Family Photographs, or Any Other Subject Relating to op
ABRAHAM LINCOLN
Wanted for Museum.

Lincoln National Life Foundation
Fort Wayne 1, Indiana

FOR YEARS WE HAVE COLLECTED Old Views of American Colleges

★

WE HAVE BOTH SMALL and LARGE ENGRAVINGS, LITHOGRAPHS Before 1875

THIS IS A VERY SWELL CUT OF A LARGE COLORED PRINT. A COPY OF A FINE OLD PAINTING OF

"Nassau Hall"

1807
PRINCETON, N. J.
SIZE OF THE COLORED PRINT IS
15"x33", plus margins.

Price $10

SENT POSTPAID IF CHECK IS SENT WITH ORDER.

★

This is a truly beautiful color print.

★

FAIR PRICES — FAIR DEALING

THE OLD PRINT SHOP
Harry Shaw Newman
150 Lexington Avenue
New York 16, New York

TIMEPIECES WANTED

WATCHES WANTED: Illinois, Studebaker, Rockford, Columbus, South Bend and Howard watches. Please describe and give price asked.—W. C. Williams, 800 Redington St., Hanford, Calif. o3003

EARLY AMERICAN tall clocks, shelf clocks, banjo clocks, unusual clocks wanted. — W. F. Keller. 8 Sage Terrace, Scarsdale, N. Y. mh12069

WATCHES WANTED: Broken or usuable; all kinds, even Ingersolls. Highest prices paid for jewelry, rings, spectacles, alarm clocks, razors, cigarette lighters, gold teeth, etc. Cash mailed promptly.—Lowe's, Holland Bldg., St. Louis 1, Mo. op

TIMEPIECES FOR SALE

COLLECTORS! DEALERS! Do your own clock repairing, refinishing. Complete instructions in "Clock Collector's Handbook," $1.25 postpaid. — Kenneth Karsten, Middleport, N. Y. n12048

WANTED AND FOR SALE: Antique clocks, including Cuckoo.—Thomas Long, Wellington, Kans. my12675

ANTIQUE CLOCKS Bought and sold. —Francis B. Platt, 1027 Wendell Ave., Schenectady, N. Y. mh12296

WATCH COLLECTORS send for free descriptive price list of old rare watches. C. E. Ham, 88 Broad St., Boston 10, Mass. n3402

CLOCKS
BEST PRICES PAID
For Grandfather, Skeleton, Bracket, Porcelain and Others - American or European. Also Watches, Music Boxes, Whistling Birds. ap6ip
JEAN OLDFIELD
1800 East 18 St. Brooklyn, N. Y.

Sheffield silver plated carriage lamps, never used and in wonderful condition.
38 inches over all.
Cut Glass Lens.

Inquire
Antiques
ERNEST L. POLLARD, JR. op
768 West First St. So.
Fulton, New York

COLLECTING HUMAN ODDITIES

By A. MORTON SMITH

FOR MORE than 40 years, Joseph L. Tracy of Buffalo, New York, has been collecting photographs of human oddities of the circus sideshow and he is recognized as one of the country's foremost authorities on sideshow freaks.

He will tell you that the tallest giant ever seen in this country was Antoine Hugo, eight feet, nine inches tall, who appeared with a sideshow in 1890. He is authority for the fact that Prince Nicholi, a Russian, who stood 18 inches tall, is the smallest midget who has been exhibited in the United States. And from his collection, he can produce pictures of more than 400 strange people who have been stared at by the curious public in the past century.

Back in 1890, Mr. Tracy's family lived at North Platte, Nebraska, near the ranch home of Col. W. F. Cody, who became famous as Buffalo Bill. The elder Tracy joined the Buffalo Bill Wild West Show as a bronco rider and fancy roper. And while touring with the show for a decade, he started a collection of pictures of sideshow personalities.

In those days, few pictures were made of circus people and on show grounds. But every sideshow performer had cabinet photographs in quantity, which they sold to customers. For the most part, these pictures were autographed by the human oddities.

When Joseph L. Tracy was 16, he joined the Al. F. Wheeler Circus, a wagon show, as driver of a team of ponies which hauled the dog wagon. He remained with this show as an animal trainer until 1910, when he joined Barnum & Bailey Circus, and he was with other circuses until 1913, when he entered vaudeville with his troupe of trained dogs and ponies.

In 1920, because his dogs and ponies were growing too old to perform and he was not inclined to train young ones for replacements, Mr. Tracy retired from the road and settled down at Buffalo, where he is now mechanic in a large factory.

He started adding to his father's collection when he entered show business, but had the misfortune of losing many of the pictures in a rooming house fire at Albany, New York, in 1904. The few that he had left at home formed the nucleus of a new collection.

For a number of years, he collected circus books, posters, programs, and other printed matter. However, he found that his circus room, which he equipped with furniture of his own handiwork, was too small for his ever-growing collection. So he gave up most items and concentrated on pictures of strange people. So thorough has he been, he estimates there are less than a score of well known sideshow artists who have appeared in circuses during the past four decades, not represented in his photograph collection.

Mr. Tracy has known personally many of the outstanding sideshow performers. Currently, there are 16 midgets working in a factory in his home town, with whom he is acquainted. During the winters of 1906, 1907 and 1913, he lived at Coney Island, New York, and was a neighbor to such outstanding personalities as Francisco Lentini, the three-legged man; Edward Kissel, armless and legless; Grace Gilbert, the bearded wom-

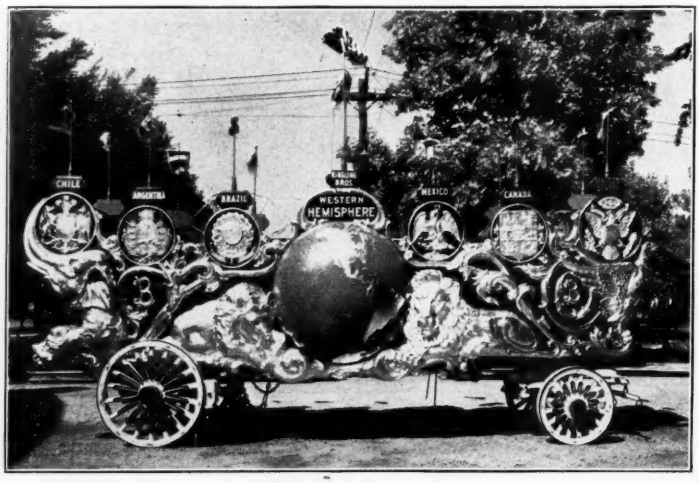

THE FAMOUS TWO HEMISPHERES band wagon, originally built for Barnum and Bailey Circus nearly 50 years ago, refurbished at a cost of $11,000 by Col. B. J. Palmer, Davenport, Iowa, hobbyist, to be exhibited as a museum piece, perpetuating memories of the circus parade of yore—*Hobbies*, July, 1945.

Wanted...

Old Time

Circus Calliope

Steam Boiler, n'everything.

Will rebuild and make modern, as we did with *The Two Hemispheres Band Wagon.*

Purpose: To save it for the "kids" of yesterday, to bring it back to the "kids" of today, and to keep alive the old-days' memories for the "kids" of tomorrow.

Send fotos, where it is now, price,

COL. B. J. PALMER (Personal) **DAVENPORT, IOWA**

HUMAN ODDITIES AUTHORITY: *Joseph L. Tracy, pictured in the circus room of his home, is a collector of photographs of human oddities, and is an authority on sideshow freaks. Mr. Tracy's collection was started by his father half a century ago, and contains more than 400 pictures of sideshow performers, many of whom he has known personally.*

an; Jo Jo, the dog-faced boy, and others.

Human oddities were not introduced to the show world through the circus sideshow, Mr. Tracy says. Rather, they owe their profession to the operators of dime museums of P. T. Barnum's heyday.

Sixty to seventy years ago, Mr. Tracy points out, dime museums flourished in many large cities. These exhibitions were housed in permanent buildings and operated most of the year, changing their feature attractions from time to time. Human and animal freaks in profusion were displayed.

Circus owners observed the popularity of the museums and decided to add freaks as extra attractions of the circus, exhibiting them in separate tents which they labeled sideshows.

These human oddities do not like to be called freaks, Mr. Tracy says. He recalls that when the Barnum and Bailey Circus exhibited in London in the 1890's, sideshow performers held a protest meeting and drafted resolutions calling upon the management to desist from the use of the word "freaks" in advertising them. As a result, the designation of "human oddities" and "strange people" supplanted the word "freak," which has not appeared on sideshow banners or other advertising material since the turn of the century.

According to Mr. Tracy, who has known many sideshow performers intimately, those who are deformed or lacking in members of their bodies, do not like sympathy and do not want to be pitied because of their physical conditions.

"They speak of themselves as artists," Mr. Tracy points out. "They measure their success by the number of spectators who crowd about their platforms and by how long the patrons linger in their presence. In fact, they regard the public—not themselves—as being on exhibition."

Mr. Tracy is proud of the fact that photographs in his collection are of genuine oddities—not "fake" freaks such as P. T. Barnum's Cardiff giant, the Wild Man of Borneo, and such modern attractions as the headless woman, the four legged girl, and others that are not what they seem and "are done with mirrors."

Some of the most unusual human oddities, Mr. Tracy remembers as having been on exhibition include Betty Williams, born with three arms and four legs; Laloo, Indian boy, who had an extra body with four arms and four legs; Myrtle Corbin, a genuine four-legged woman; Susie Wallace, the elephant skinned girl, and Johnny Eck, the "quarter boy," born without the lower portion of his abdomen and without legs.

CIRCUS MART

MODEL BEARS, lions, elephants, camels, 2" long, 50c ea.; 3" high performing pose seals and horses, $1 ea.—J. T. Follansbee, 234 Berkeley Pl., Brooklyn, New York. o1b51

COLE BROS. CIRCUS Train wreck at Belle Prairie, Minn., July 27, 1945. Three fine 8x10 prints of pictures made by the well known circus photographer, Harry A. Atwell, $3 postpaid. Send for my regular lists of Harry A. Atwell circus subjects and my Circus History photographs.—A. Morton Smith, P. O. Box 160, Gainesville, Texas. ox

DO YOU POSSESS any circus printed matter you would like to sell? I buy programs, daily reviews, magazines, heralds, couriers, handbills, advertising booklets, fact books, tickets, route books, route sheets, route cards, letterheads, songsters and photographs. Send full description for bid by return mail. No collection too large or too small.—A. Morton Smith, P. O. Box 160, Gainesville, Texas. tfx

RINGLING BROTHERS Circus Scrip, Issued in connection with Golden Jubilee at Baraboo, Wisconsin. Complete Set, 5c to $1 (6), Crisp New $1.—A. E. Bebee, 1180 East 63rd St., Chicago 37, Illinois. n3483

C. SPENCER CHAMBERS, P. O. Box 722, Syracuse, N. Y. pays highest cash prices for Circus programs, couriers, heralds, etc. d3462

REFERENCE DIRECTORY

$6 a year for four lines

ADVERTISING CARDS

Mary Moore, 33 Huntington Ave., Lynbrook, N. Y. Buys Advertising Cards of the 80's. Sells Lists to Collectors. je64

BOOKS

Audubon Book Service, 415 Lincoln Ave., Brooklyn 8, N. Y. Locates out of print and second hand books on any subject. Write today. ap64

BOTTLES

Gardner, Chas. B., Box 27, New London, Conn. Buy flasks, documents, advertisements and pictures from Early American Glass Works. ap64

DOLLS

Handicraft Shop, Box 79, North Platte, Nebr. Historical Character dolls in plastic. Sacajawea, Buffalo Bill, and Sagebrush Folk. Write us for list. n54

MATCH COVERS

MATCHBOOKS, 1904 College, Fort Worth 4, Texas. Matchbook Covers, Large stk. Finest selection of Armed Force Units all branches of the service. Postal brings price list. Approval lots to reliable collectors. jly64

NUMISMATICS

Bebee Coin Co., 1180 E. 63rd, Chicago 37, Ill. Large Retail Catalog coins, currency, supplies 10c. Copyrighted premium list 6c. Bargain lists free. s54

Max B. Mehl, 421 Mehl Bldg., Fort Worth, Tex. Largest coin firm in U.S. Est. 41 yrs. Everything in coins, etc. Send for free 60 pp. ill. Coin Cat. You'll like it. ja64

New Netherlands Coin Co., 95 5th Ave., New York, N. Y. Coins for every type collection. f64

PATTERN GLASS

Ethel Mary Doane, 1096 North Main St., Brockton, Mass. Catering to the collector especially. Write me what you need in your pattern. If I do not have it in stock, I will search New England to fill your order. No reproductions.

POST CARDS

William Gummer, 84 Drakefield Road, London, S.W. 17, England. Used, unused, rare, common, world wide cards. Samples 25c coin. ap64

RAILROADS

Owen Davies, 1702 N. Wells St., Chicago 14, buys old railroad time tables, R. R. histories, pamphlets and Great Lakes S. S. time tables. s64

"KAPPY NEAL"
Hooked Rug Designs
1316 Cumberland St., Little Rock, Ark.
SEND STAMP FOR MY LIST OF EARLY AMERICAN HOOKED RUG DESIGNS ON HIGH QUALITY PRE-WAR BURLAP.
RUG BINDING 10c YD. op

MOMENTS IN THE BRITISH MUSEUM

By MARGUERITE PARSEY

AFTER WAITING over an hour at "Whitehall" for the changing of the horse guards, and after riding on three or four wrong trams, the unpretentious grey stone building which houses so many exquisite things was finally reached, and it was raining. Canadian-like, I had only a raincoat, but was kept busy protecting my eyes from the hundreds of umbrellas passing me.

My breath almost stopped when I entered the museum and saw the huge sculptured Greek and Roman statues. My first thought was they must have been here first, then the museum build over them. Most of them certainly did not look as if they could be transported. Some things were only fragments of works wrought by master hands centuries before Christ. One must read the sign to find out what they once were.

In the "Mummy Room" in a great glass case was a pre-historic man, who lay somewhat curled up in a square stone casket. He was surrounded by a number of quaintly shaped food vessels, which were placed in his tomb that he might be able to cook his food in the mystery world beyond. There was a little hair on each side of his ugly head. His hideous dried up flesh looked like yellow leather streaked with brown. The ancient Egyptians made mummies of their cats; I noticed several cat mummies in the glass cases. Months could be spent in the pottery and china rooms. There was ancient and modern specimens in endless indescribably beautiful designs and colors by the world's great masters. I looked about for the "Portland" vase, and was told that I would find it in the gold room. I had to get special permission from the guard to enter this room. Everything in it is gold. Its beauty is breathtaking. There are jewels, coins, pictures, and trays on which the whole life of Christ is depicted. In a great case, all alone, reposes the "Portland" vase in great glory. The cement patching on it is very visible, and it must have required great patience and skill to put it together again after that maniac smashed it years ago.

When the guard unlocked the door again to let me out, I noticed a lecture party passing the door, so I decided to join them, and after paying two shillings, permission was granted to me. We were led to a wonderful clock, a copy of the Strassburg Cathedral clock.'" It stands about four and a half feet high. It is gold plated upon copper, all done by hand. For more than two centuries it stood still, no one understood its works, and many skilled clockmakers were called in during that time, but all in vain. They came from all over the world, each one working and hoping he would be successful. In 1923 a locksmith asked permission to have a try at it, and he was able to get it started.

It is shaped like a square tower with a pointed roof, and reminds one of an apartment block with balconies all around. On the second and third stories are little golden archways; when the clock strikes the hour small golden "Disciples" come out. At one o'clock one, at two o'clock two, and so on up to twelve when the twelve come out. Simultaneously, on the top story a figure representing life and another one death appear. Life paces back and forth, but Death raises one arm above his head as if conveying the thought to the world, that he will be obeyed when he commands. A melodious bell-like piece of music begins to play; it is as sweet and tender as if it were played on a lot of tiny silver or crystal bells. After the music has ceased to play, a golden rooster sitting on the peak of the roof, gives a tiny call, then all is still, and not a tick is heard from the clock's mechanism.

Private Museum supplies

A variety of 27 nice specimens, including Fossils, Indian Relics, & Gem Stones $3.50. Illustrated catalog and Identification chart 25c

G. I. GROVES
6601 Oshkosh, Chicago 31, Illinois tfc

WANTED

PRIMITIVES or anything old or odd suitable for museum.
Also want fireplace spit.
Send description, sketch and price
je64p
W. Z. Purnell, Snow Hill, Md.

VISIT MUSEUM OF ANTIQUE AUTOS

Princeton, Mass.

12 Miles North of Worcester - Route 31
Open April to November on Sundays and holidays for duration.
Large display of Horseless Carriages, Miniature Railroad, Nameplate Collection and other attractions. ja64p

Admission 15c. Albert B. Garganigo

Historical Sketch

WITH THE cessation of war, museums throughout the country will be able to give more of their time to the pursuit of the cultural arts. A few of the smaller, private museums closed their doors during the war, because of the shortage of help, and also because gas rationing restricted their normal amount of visitors.

However, most of the historical societies were able to continue collecting and serving the public efficiently during the world conflict. One of these, the Hennepin County (Minn.) Historical Society, has kept up a good standard, and has also gone through the ordeal of moving its treasures into a new home. The house in which the museum is now housed has 12 rooms, one of which is furnished for the office of the director and a meeting place for the directors of the Society.

This beautiful old house readily adopts itself to the needs of the society and its museum of nearly 5,000 articles, including manuscripts, pictures and books. The house has a brown stone front, slate roof and has a large plate glass window in front suitable for displays that can be changed from time to time. At the back of the building, an addition, 35 by 45 feet, was built a few years ago, which has been put into good use by the Society for all its handmade pioneer farm implements, blacksmith and carpenter tools, oldtime logging implements, horse-drawn buggies, sleds, a large loom, over 100 years old and a sectional mill-stone used in the fifties in communities in the northern part of the county.

Robert E. Scott has been president of the Society since its organization in 1938 and Edward A. Blomfield is secretary and director.

—o—

JOHN BROWN'S HOME TO BE SOLD

The farm once owned by John Brown of anti-slavery fame is about to be sold to settle an estate. The John Brown Association, to which many readers of HOBBIES belong, has been trying to raise sufficient funds to buy this farm on which are the graves of Brown's first wife and two of his children.

In the village of New Richmond, Pennsylvania, nearby, Brown operated a tannery before going to Kansas where he became famous as an anti-slavery agitator.

Dr. Charles W. Olsen of Chicago was born and raised on the adjoining farm.

DOLL-OLOGY

The World of Dollology

Among the stories about dolls that have come out of the war just closed is one a little different in scope. Perhaps others who are going to be away from home for any length of time could pursue the same idea. It seems that one Sgt. Arthur Pollack carried his wife into battle with him—in his pocket.

When the firing of battle had cleared away, like as not one of Pollack's buddies would yell, "Hey, Sarge, how did Marilyn stand the battle?" Marilyn was a doll made in the exact image of the Sergeant's wife, Marilyn, back in the states.

Mrs. Pollack, an artist, made the doll and sent it to her husband to keep him cheered up. The tiny replica was made as close to scale as possible, and her hair was made from that of the original model. Three changes of clothes were sent along to war with the little model.

—o—

An interesting story in the *Post-Standard*, Syracuse, N. Y., tells how one of the local teachers is using her her doll collection to assist in the classroom. The collector-teacher is Mrs. George P. Sawyer.

Started about 14 years ago while she was traveling extensively, the teacher brought home dolls from practically every country she visited. A social science instructor, she decided to add color and interest to her classes by making the various peoples of the world "live" for her students.

For instance, when the present King and Queen of England were crowned, Mrs. Sawyer brought a picture of the coronation scene into her classroom thru her exquisitely dressed coronation dolls. Made by two British women, the dolls were purchased thru Liberties, one of London's most famous shops. The king, queen and two princesses comprise the grouping.

The collection is housed in specially built cabinets in the Sawyer home. There are 350 odd dolls, which are divided into five groups.

The largest group consists of dolls representing most of the nations of the world, another comprises models of such celebrities as Pavlova, Winston Churchill, Gen. Douglas MacArthur, the Lincolns and numerous others. Story book dolls include Alice-in-Wonderland, Raggedy Ann, and a number of hand-carved dolls to represent characters in "Life with Father."

Mrs. Sawyer's favorite in this group is the Empress Eugenie, dressed in Dresden silk with a beaded velvet train. She was copied from the Metropolitan museum's portrait of the empress.

The most fascinating in this group is the clock-work doll of 1867 that walks and pushes a baby carriage bearing a tiny baby doll. Dressed in linsey-woolsey the doll has a gentleman companion just her size to promenade with her.

MAE B. PAINE

3570 Mooney Avenue,
Cincinnati 8, Ohio

East 9237 - East 9007

•

For Sale:

Modern Collection of Character Dolls

Gen. Douglas MacArthur, beautifully dressed, 19" tall	$ 8.00
Super Man, 13"	2.50
Ray Bolger, Scarecrow of OZ, 18"	3.50
Shirley Temple, 19"	9.50
Deanna Durbin, 21"	15.00
Sonja Henie, 21 lavender skating outfit, lovely	15.00
Flora McFlimsey, of Madison Square, 24"	22.50
Carmen Miranda, 15", very colorful	9.50
Wendy Ann, pink hat, pink organdy clothes, 14", extra dress	9.00
EFFANDBEE, 12", red hair, beaut. dressed	6.50
Irish Ragdoll, Alexander, 13"	2.50
Princess Beatrix, long eyelet embroidered dress, bonnet same	10.00
Day old baby, beautifully dressed, hand-made sack and booties	7.50
Pinocchio, 13½"	4.50
Beautiful French, all celluloid, 20" tall, flaxen hair, organdie dress and hat emb. flowers, "Raynol," flirting eyes. A collector's doll	30.00
LENCI, 24" tall, green high heel pumps, gr. shaded to purple taffeta dress, embroidered flowers, lace cap, book in hand, exquisite, doll for discriminating collector	75.00
Boy Doll, EFFANDBEE, blue suit, nicely tailored, 17"	12.50
Girl, EFFANDBEE, long braids, beautifully dressed. Sister doll to above	12.50
MICKEY AND MINNIE MOUSE, velveteen, 18" tall. Each	6.50
SNOW WHITE, 16", authentically dressed, SEVEN DWARFS, 9", beautifully dressed in bright colors of velveteen, for the collector	50.00
Topsy and Eva, 5¼"	3.50
White haired English "Thumbs Up," 7¾"	3.50

Satisfaction Guaranteed. oo
No C.O.D. — Express Extra.

WANTED

WANTED: SCHOENHUT circus figures and accessories. Also someone able to restring same.—Mrs. Jim Mc Clellan, Gatesville, Tex. o1201

FOR SALE

GERMAN bisques, beautifully dressed. Chinas, pink lusters.—M. Jakl, 509 So. 51 Ave., Omaha, Nebr. 01001

DOLL WITH personality. Send stamp for descriptive list and prices of Hand made cloth dolls, 15" dressed in old fashioned costumes, individually styled. No duplicates.—Mabel Etta Perrin, Route 4, Attleboro, Mass. d3693

DOLL, WHITE KID jointed body. Bisque head, real hair, blond. 17" tall, light blue eyes. Blue earrings. Fully dressed. Rose satin dress male polonaise. All wearing apparel made by dressmaker. In perfect condition. Price $150, old.—Mrs. C. A. Greenleaf, 414 Laurens St., Olean, N. Y. o1042

DOLLS: A FEW NICE, old, jointed dolls, need new rubber, 15", have wigs, no clothes, pretty faces, each, $3.50. Many other dolls. — Mary Louise Benham, 208 Fourth St., Jackson, Mich. o1081

See Following Pages For Other Doll Classified Ads.

"Just Folks" Doll House **416 N. New Street**
Helen Siebold Walter **Staunton — Virginia**

VISITORS WELCOME!

ALSO FOR SALE
1. Antique Dolls
2. Modern Dolls
3. Foreign Dolls
4. American Period Costume Dolls
5. Portrait Dolls
6. Indian Dolls
7. Darky Dolls
8. Doll Hospital . . . Artist Personnel

We specialize in restoring Collectors' Antique Dolls: Wax, Wood, Papier Mache, etc., and in costuming them in their correct periods.

SPECIAL NOTICE:
We have a few more copies of BOOKS 1 and 2 American Made Dolls and Figurines by Doll Collectors of America, Inc. $2.10 ea. Profusely illustrated.

"QUEEN LOUISE" — THE SCARF DOLL
The scarf is molded on the head of the doll.
FOR SALE: In our De Luxe Series of Period Costume Dolls.

WEDDING OF SNOW WHITE

Rayon gown, trimmed with laces and "pearl" buttons. Her bouquet is made of ribbons and laces to resemble flowers. She wears two lace edged underskirts and long panties.
Her face and hands are beautifully modeled and hand painted. The hair is part of the head composition. She is a brown-ette with blue eyes, and is 11½" tall. Comes with stand.

Priced at $8.00

op

LEWIS SORENSEN
1226 W. 30th St., Los Angeles 7, Calif.

1923-1945
Shreveport Doll Hospital

Dolls Dressed in Period or Other Styles. New or Old Material. Chinas Repaired as Near Original as Possible. Wigs and shoes in Most Sizes. tfc

MRS. C. L. GOSS
2456 Hill Street Alexandria 16, La.
tfc

S A R O F F
"THE MOST UNUSUAL DOLLS IN AMERICA"
For October we offer our Queen Catherine of Aragon. The first wife of King Henry VIII. Beautifully and authentically costumed in black silk, trimmed in imported trimmings, jewels, etc. 10" tall, mounted to stand. $4.50 each. Write for Catalogue. oc
S-A-R-O-F-F
2014 North Eleventh St. - ST. LOUIS, MO.

ANTIQUE DOLLS
Kindly write your needs fully. Stamp please. No lists.
MAIL ORDER ONLY
See Adv. in Glass Dept.
tfc
MRS. Z. M. POLLOCK
96 West 169th Street New York 52, N. Y.

OUR FINE REPRODUCTION of Legs and Arms for china doll heads are exceptional, as proven by many repeat orders received. Send for our FREE descriptive List. f64c
ALLIED ART STUDIO
1505 GRAND AVE. DES MOINES 14, IOWA

DYKES DOLL HOSPITAL
and QUAKER DOLL COMPANY
DOLLS RESTRUNG, REPAIRED. Expert Work. Heads, Parts, Wigs, Shoes, Socks, etc. Antique Dolls and Doll Furniture Bought.
5210 CEDAR AVENUE
PHILADELPHIA 43, PA.

SPECIALIST IN ANTIQUE DOLLS
and
Doll Accessories
A large assortment always available
●
Out-of-Print Doll Books
●
Let me know what interests you, and if I do not have just the doll you want, I may be able to find it for you.
●
PLEASE NOTE: NEW ADDRESS:
Elizabeth Zenorini
326 Winthrop Road,
WEST ENGLEWOOD, N. J.
SEEN BY APP'T. ONLY tfc

Wood Blocks For Doll Heads

Another Chicagoan who has received recognition for her artistic work in carving doll heads is Avis Lee. Miss Lee carves her heads from blocks of wood, and like Mrs. Daye (See Sept. HOBBIES) pictures historical characters. Miss Lee is adept at sketching and often gets some of her inspiration from such sources as street cars, elevated trains and other conveyances. Her story book characters have been used by children's librarians. Special productions which Miss Lee has delighted collectors with are dolls of Lincoln as a boy, Peter Stuyvesant as a boy, and Whistler's mother.

oOo

WARdrobes

Pittsburgh doll collectors have kept their interest in dolls refreshed during these war time days with an especially interesting program. Among the subjects scheduled for their 1944-1945 meetings were: A discussion on "WARdrobes," portraying through miniature figures, the styles of dress during the war periods of our country; handicrafts used in making dolls, and a pictorial excursion to Central America represented by dolls.

This club presents dolls to the local museum for a permanent exhibit and sponsors local philanthropies.

oOo

Swimming Doll

A reader of this department writes to inquire if anyone knows how many of the smimming dolls are in existence The one she had seen belonged to a Wisconsin woman. It was dressed in the 1910 bathing suit style and wore striped stockings which began where the bathing suit ended. The doll did the breast stroke when she was wound with a key. Has any other reader of this department run across any swimming dolls?

THE DOLL HOUSE
132 E. Fulton
Grand Rapids,
Michigan

★

★

China,
Bisque Bonnet,
Papier Mache
and Dutch
Character Dolls
Stamp for Reply

op

Dolls From Rags

Not so many months ago, a group of telephone employees of Cedar Rapids, Ia., pooled their time and resources and produced some 50 dolls for the American Red Cross to distribute to children abroad.

The girls were requested to bring odds and ends of material for the project and a workshop was born. One of the group contributed unbleached muslin which was used as the dolls' bodies.

In the finished assembly, there were dolls with fancy bonnets, nylon hose, slacks and pantelettes; some with braided hair and some curled; dolls with school books and lunch boxes. Characters represented included Rebecca of Sunnybrook farm and Carmen Miranda. And the Red Cross was represented with a Red Cross doll.

WANTED TO BUY

DOLLS or heads with high hair dress, knots, flowers, etc.; Parian, China, Bisque. Top prices.—J. E. Nevil, 4520 Erie Ave., Cincinnati, Ohio. f126501

WANTED: CHINA, Bisque, Parian dolls.—Della L. Wells, 612 14th St., Fort Madison, Iowa. f12069

WANTED: Old dolls or doll heads of Parian, Bisque and china, especially those with high hair dress, combs, fancy braids, earrings, etc. Will also buy French dolls. Highest prices paid. — Goldie Schneider, 1047 W. Main Street, Galesburg, Illinois. f124281

WANTED DOLLS unusual hairdo; antique paper dolls. Not a dealer.—Fawcett, 6311 33rd St., N. W., Washington, D. C. d6804

GOOD PRICES paid for old dolls, china, Bisque, Parian, fancy hair dress. —Della Wells, 612 14th St., Fort Madison, Iowa. f12069

WANTED: OLD DOLLS, musical toys, will buy entire collections. State price and condition.—Box E. Z., c/o Hobbies, 2810 S. Michigan, Chicago. my126501

WANTED: "Dolls" by Esther Singleton, "Children Toy By Gone Days" by Karl Groeber, "The Fascinating Story of Dolls" by Janet Johl and "Dolls and Puppets" by Mrs. Von Bolhn, and other books on the subject. If you have any, please write. — Mrs. B. F. Miller, Jr., Edgehill, Dr., Whittier, Calif. o1003

WANTED OLD Dolls and heads.—Elizabeth Morse, Warner, New Hanpshire. O3021

WANTED: OLD DOLLS & doll heads. —Ruth Larkin, 75 Sunset, Williamsville, New York. 06882

WANTED DOLL heads any size, and small dolls.—Ellen Meyer, 135th Street, Lemont, Illinois. n3861

FOR SALE

GRANDMA SCOTT and Elmer; made by Ozark Mountaineers. Hand carved body, hickorynut head; authentically dressed Hillbilly style. $1 each. History. —Naomi Clarke's Studio, Winslow, Ark. d3003

DOLLS FOR SALE: Bisque jointed dolls: 23" $16.50; 16" $12.50; Kid body, bisque head 16" $6; 12" dressed $6; Sawbody, papier-mache head 26" $25; dressed 16" china head, arms, legs, dressed $20.—Edith Buri, 2301 Poplar Grove St., Baltimore, Md. o1891

DOLL HOUSE furnishings, for sale. Will sell or trade for unusual doll, or doll head, Parian or china.—Mrs. Lee Scraka, 3029 Nicholas St., Omaha 2, Neb. je1441

THE DOODLES Personality dolls, Hillbillies come to life, a must for your collection.—Margaret Strain, Mountainburg, Ark. o1201

CREPE HAIR for doll's wigs, stage beards, etc., 90c a yard prepaid. Wavy Mohair (better grade) $1.80 (all colors.) Ten or more yards, 10 percent discount. —The Make-Up Box, 619 Washington St., Boston 11, Mass. d120861

DOLL SHOPPE and Hospital Antique dolls bought, sold and repaired. Mail orders solicited.—Maude S. Post, "The New England Doll Doctor," 70 East St. New Milford, Conn. n120011

DOLL STANDS. Send for descriptive circular of a complete new line of Doll Stands.—Ideal Doll Stand Co., 1412 W. 34th St., Minneapolis 8, Minn. n3003

MINIATURE BISQUE dolls. Just right for Christmas stockings, doll houses etc. 25c and 50c.—Mrs. Roland Moore, East Lake Road, Auburn, New York. o1831

HANDMADE, BEAUTIFULLY dressed, Northwest, State and character dolls of all kinds.—Cora Lake, 207 So. 8th, Livingston, Montana. o3612

DUTCH "REAL FOLKS" apple head dolls, so cute wearing hand carved wooden shoes; reasonable.—Alice Daye, 1923 Lincoln Park West, Chicago 14, Ill. d3462

THE ORIGINAL hillbilly dolls: "Aunt Jerusha," "Uncle Essau," quaint handcarved corncob dolls — dressed as Old Folks, History, $1 each.—Marie Russell's Antique Shop, Winslow, Ark. d3003

THE EUBANK DOLLS: Over 100 different characters, 4½"x11" in size. List free. Dealers discount.—Wilma Eubank Pulliam, 3214 Pleasant, Hannibal, Mo. ap126501

1" TINY GERMAN Staffordshire doll 75c; 1½" as above $1. Indian and other dolls. Catalog 5c.—Sistershop, Northbranch, Kansas. 01411

BEAUTIFUL DOLLS and hand made costumes. Also hand made character dolls.—Erma Lee Doll Shop, 108½ So. State St., Champaign, Illinois. 03252

DO YOU COLLECT Indian dolls? We can supply Navajo, Sioux, Seminole, Crow and others. Send stamp for complete list. Also available are many foreign and American folk dolls.—Doelman Dolls, 66 Russell, Buffalo 14, New York. 01012

APPLE HEAD character dolls, "The Organ Grinder," "Bustle ladies of the Elegant 80s," "Pioneer Old Folks," amazingly life like, beautiful, reasonable.—Alice Daye, 1923 Lincoln Park,, West Chicago 14, Illinois. f6276

ANTIQUE, MODERN, character dolls, toys, miniatures, doll house furnishings and wardrobes for sale. I also buy antique dolls. — Alice Schiavon, 8200 St. Lawrence Ave., Chicago, Ill ap12421

NOVELTY DOLLS single or pair, 12 in. hand-made Russian Dutch and others. $3.50 up. Unless customer satisfied money refunded.—B. M. Cronkhite, 5775 Shaw St., National City, Calif. mh6008

DISTINCTIVE DOLLS. Antique, Character, Regional, Doll accessories and soft dolls for children. Will buy unusual items of same.—Evelyn R. Hohwiesner, 310 Valley Stream Blvd., Valley Stream, N. Y. d3843

GREINER, PAPIER Mache, China, jointed and kid bodies; a lot of socket heads.—The Joyce Doll House, 323 So. Fifth St., Elkhart, Ind. n3672

INDIAN FEMALE DOLLS. Made by the Seminoles in the Florida Everglades. Quaint, colorful, exotic for gifts and collections. 2½ inch 35c., 4 inch 50c., 8 inch $1., 12 inch $1.50., 16 inch $2.75. Florida sponge Dolls, 5-7 inch $1. Male Indians, 8-10-12", $1, $1.50, $2.—Hitching Post Ranch, P. O. 37, Hollywood, Fla. d67721

DOLLS OF Yesteryear. Wanted, wax dolls. Will buy collection. Waxing.—Mrs. Edward F. Cheshire, 65 Berry Hill Rd., Oyster Bay, N. Y. n6825

FIRST LADIES of the White House in miniature. Book with 34 photographs. Authentic costumes, story, dates, and description of gown. Makes the perfect gift book. Price $1.—Mary Ann Horneman, Beloit, Kansas. mh6867

BRODEUR DOLL HOSPITAL, 417 State Life Bldg., Indianapolis, Indiana. We have repaired all types of dolls for 27 years, make doll bodies, carry doll heads, parts. Reasonable prices. o126711

DOLLS: STAMP for reply.—Ruth Larkin, 75 Sunset, Williamsville, N. Y. n3231

ORDER YOUR VICTORY Lobster Doll; Date of the V-J Day on base, $2.—Ericko, West Springfield, Mass. n3402

AUTHENTIC SOLDIER, Sailor or Marine Lobster Doll, $2 each.—Ericko, West Springfield, Mass. n3651

DOLLS OF THE MONTH: Scotch-Canadian wooden dolls, each an elderly Scot with white eyebrows, painted beard, tam-o'shanter, typical Scotch costume. The clothes are not fabric but are cut and painted in the wood itself. Cane under one arm. Balanced to stand without support. Typical of both Scotland and Canada which was settled largely by Scots. All handwork and made in Canada. 4" $3; postpaid. Other Canadian carved figures, man, woman, 3½" $2.50 postpaid. Send 50c for year's subscription to newsletter giving much information about dolls. 10c for sample copy.—Krug Doll House, 2227 St. Paul St., Baltimore 18, Md. je120084

CLASSIFIED AD RATES

6c per word; three months for the price of 2; twelve months for the price of 8. (Except for change in address, no changes permitted on the low three and twelve months rate.)

This rate applies to both For Sale and Wanted to Buy classified ads in this department.

Back to School – Personalized Pencils

YOUR NAME PRINTED IN GOLD. These pencils don't get lost, swiped or borrowed at school

$1.00 Dozen Postpaid

FRED TAVERNARO
4041 PENN KANSAS CITY 2, MISSOURI

WE SUPPLY ADVERTISING PENCILS FOR COLLECTORS — A REAL HOBBY op

THE "BLACK DEVIL"

By DOROTHY FOSTER BROWN

D.F.B.
The "Black Devil"

ANGELS are seen on buttons fairly often; so are Saints. But I know of only one button which portrays a Devil—horns, tail and pitchfork—so that there can be no question of his identity.

This button is made of black Plastic Horn, slightly convex with raised design against a lined background. Brass shank. It is a Canadian Military button of the First World War. "Black Devils" was the official designation given to the 90th Rifle Regiment, of Winnipeg, Manitoba. (The buttons of rifle regiments are traditionally black or dark-colored, as being less conspicuous than gilt). The "Black Devil" buttons were part of equipment furnished the regiment by its Colonel, from his personal funds. The regiment was among the first to see action in Belgium in February 1915, and its casualties were very high,—eighty-eight percent, including the Colonel. So, since none of the other officers cared to replace the buttons, the "Black Devils" worn by the surviving twelve percent are the only ones in existence.

The owner of this particular button belonged to the 8th Battalion of the 2nd Brigade, and had many narrow escapes. Twice, the men on both sides of him were killed in action. But he lived to return to Canada with the remnant of the regiment in 1919. Afterwards, he gave one of his "Black Devils" as a souvenir to an American officer with whom he was associated. This officer, learning of my great enthusiasm for British Military buttons, secured a duplicate "Black Devil" for me. It is one of my favorite buttons, both on account of its history and because of its very unusual design. There is no maker's name on the back, but I imagine it was made in England, —possibly by Firmin's, who make buttons of this type and material, but do not always mark them.

Perhaps not all Military buttons can boast a thrilling history. But many, many of them must have been through such stirring adventures, in the course of the different wars during which they saw services. To me, these indirect contacts with history-in-the-making are among the greatest fascinations of button collecting. It seems as if Uniform—especially Military—buttons have something that most Costume buttons lack. Besides being useful, like all buttons which really button, and decorate, like practically all ornamental buttons, they form a link with exciting realities which sets them apart from buttons used for adornment only. If they happen to be battered, tarnished or corroded, I like them all the better, for their condition proves they really have been through the wars. Then, too, the devices of such buttons all mean something, so that they stimulate the imagination as well as pleasing the eye. I am afraid that if I were to pick out my "one hundred best buttons," as it has been suggested collectors should do, a very large proportion of the one hundred would be Uniform buttons!

I regret that I cannot tell *Why* the Black Devil was chosen as a device by the 90th Rifles. But undoubtedly the enemy against whom they fought thought it a highly appropriate symbol—if they lived long enough to think about it at all!

BUTTON-O-MANIA ENCIRCLES GLOBE

By MAUD O'BRYAN RONSTROM

Wedgwood— or Mississippi Mud

To be "collectable" a button must be a small objet d'art, preferably with some historic significance. It may be as big around as a pencil (called a "diminutive") or as large as a colossal Louisiana orange (called "over-sized"). One of the most desirable sizes is 1½ inches in diameter, or the width and circumference of a silver dollar. A button's material may vary from brass to platinum, glass to diamonds, peach seeds to mahogany, carved ivory to faceted steel, or Mississippi mud to Wedgwood.

A male button-o-maniac of my acquaintance justifies his hobby this way:

"A classic 'picture button' is as historical as a commemorative stamp, as permanent as a coin, as artistic as a miniature, as nostalgic as an antique, as ornamental and sometimes as valuable as jewelry."

Male Collectors

Those who giggle at the idea of men collecting buttons need to know that leaders in the button hobby are men. There are dozens (possibly hundreds) of men collectors owning thousands of buttons apiece here in this country. Overseas with the service forces, many stamp and coin collectors are collecting buttons now. Even our vanquished collected them. Gerd von Rundstedt, Nazi field marshal of the war just ended in Europe, and Kaiser Wilhelm, hated Hohenzollern of the last war, are (or were) two of the world's biggest collectors of military buttons and epaulets. Louis XIV of France is said to have started the button rage when he ordered several million dollars worth of gold buttons made and set with diamonds and rubies.

Commemorative Buttons

As many historic events have been commemorated on buttons as on stamps or coins. The public is not aware of this because, while stamps and coins are struck by thousands or millions, commemorative buttons appear only by dozens or hundreds, thus in the "limited edition" class.

The "new" Statue of Liberty in 1885, Peary discovering the North Pole in 1909, the Wright Brothers flying the first airplane over Kitty Hawk, N. C., in 1903, Teddy Roosevelt hunting big game, Stanley and Livingston in Africa are a few topics found on buttons.

From Eve to Franklin Delano Roosevelt, every person of major importance has been "buttonized." The war over, button-o-philes may clasp to their bosoms newly "minted" button portraits of Churchill, Stalin, Eisenhower, MacArthur, Hitler, Tojo, even "Dirty Gertie from Bizerte."

Old button boxes have yielded such out-and-out Americana as buttons depicting Columbus, Leif Erickson, John Alden and Priscilla, William Pitt, Molly Pitcher, Washington, Lafayette, Sitting Bull, Evangeline, Harriet Beecher Stowe, Zachary Taylor, Lincoln, Grant, Longfellow, Lillian Russell, Maud Adams, Fanny Davenport,

Sarah Bernhardt, Jenny Lind, Irene Castle, Jean Harlow, Indians, Gibson Girls, Floradora Girls, buffaloes, log cabins, covered wagons, clipper ships, early trains, balloons, automobiles, and high bicycles.

Saints on Buttons

St. Hubert with the sacred deer having a cross between its antlers is one of the more unusual "saint" buttons. Others depict St. Michael the archangel, St. Gabriel with his horn, St. Cecilia, patron of music, St. George and the dragon (in a dozen different versions), and St. Christopher, patron of travelers.

Japanese Geisha girls, Egyptian pharoahs and sphinxes, Chinese dragons and noble families' coats-of-arms may be collected in specialized classifications of buttons. Sports have not been forgotten either. It is possible to collect 20 buttons on the rare sport of falconry, and the buttons showing horses are legion. Dogs and cats are great favorites on buttons. Some button-o-maniacs collect nothing but hunting buttons—which were used on the "pink" coats men and women wore when riding to hounds in the 18th century and the Victorian era. Hunting buttons usually came in sets of four, each depicting a different creature of the chase—such as a hound, a hare, a fox and a deer; or a wolf, a squirrel, a horse and a whippet.

Birds By Hundreds

An aviary to rival that in any zoo is available to button collectors. The birds on buttons require an ornithologist to classify them. There are screech owls, bats, parrots, cockatoos, baby chicks, peacocks, ad infinitum.

No matter what you name, from ant-eaters to zebras, skulls to skunks, umbrellas to Uncle Sam, fans to phantoms, whiskey bottles to street lamps, flowers to tombstones, pyramids to pilot houses, almost every object known to man exists somewhere on a button and some button-o-phile is waiting to grab it as Specimen No. 99 or No. 9999 in his collection.

A New Orleans fad now is the conversion of metal "picture buttons" into earrings. It is almost commonplace to see Cleopatra, Mary Queen of Scots, Francesca da Rimini or Rosa Bonheur holding on for dear life to a shell-pink ear lobe.

—o—

Illustrating some of the infinite variety of topics to be found on "picture buttons"

1—Owl in fancy window, probably in a tower. Ivoroid with brass rim.
2—Cupid seated on wreath of flowers, aiming with bow and arrow.
3—Bees swarming around beehive. Fine French quality brass with bees applied, of marcasites.
4—Scottish terrier's head. His eyes are marcasites, his tongue is a marcasite, and there are marcasites in the border. The head stands in high relief on a ribbed brass background.
5—Cocker spaniel's head. He seems to be copying the Alpine St. Bernard dogs, as he has a small keg, presumably for liquor, around his neck. The button is profusely ornamented with cut steel bits, each one set in by hand.
6—Falcon's head. He has a cut steel eye and three cut steels in his crest. Cut steel border.
7—Known as Minnehaha. Apparently an Indian maid with beads around her neck, kissing one bird perched on her hand, while another flies toward her.
8—Woman's hat. Eighteenth century style, such as worn by the foppish women who paraded the streets of Paris after the French Revolution. "Madame Sans-Gene" wore such a hat.
9—Lady in the Moon, with four stars and a comet off in the sky. Known to collectors as "Halley's Comet," though the date of the comet's appearance, 1912, seems late for for this button which seems to have been made before 1900.

Los Angeles Button Show

By THELMA SHULL

A suucessful three-day show was held by the Los Angeles Button Club at the Royal Palms Hotel on August 20, 21, and 22. For ten short, happy hours each day the members of the group and their friends and interested fellow townsmen talked of and looked at buttons.

This was a miniature show built along the same lines as Mr. Lightner's famous Chicago Hobby Show, but here the emphasis was buttons, buttons, and more buttons. Over two hundred trays were entered for competition, and 21 different persons were awarded blue ribbons, several winning a number of first prizes because of entering trays in different classes. Blue ribbon exhibitors were the Mrs. Bertha Hoffman, Erma Spies, Glen Packer, Gerene Francis, Fay A. Simmons, Gwen Limoges, M. S. France, Martha Jones, Alberta Shaw, Rosa Quick, Helen B. Moody, Ramona Farnell, W. R. DuBois, Ida C. Marshall, M. M. Harris, Mary P. Taylor, John Albright, Harry Ledig, Miss Lillian Strickland, and Mrs. Otta Whiting.

The first busy hours were on Sunday, August 19, when the exhibitors brought their mounted trays to the hotel to be judged and arranged on the walls of the exhibit room. Mr. Otta Whiting was chairman of the judging committee and was assisted by Miss Cora Stephens, Mrs. Glen Packer, Mrs. Rosa Quick, and Mrs. Bertha Hoffman.

A number of trays of mounted buttons which won prizes at other buttons shows in previous years were also displayed. An educational scrapbook about button shanks, compiled by Lynda Ford Voris, was a particularly interesting feature of the exhibit, as was also a large floral picture, made entirely from modern plastic buttons, loaned through the courtesy of Mrs. Ida C. Marshall of Long Beach. Mrs. Cora Stephens, Mrs. Simmons, Mrs. Limoges, and Mr. and Mrs. Otta Whiting brought dozens of fine trays from their private collections to provide additional pleasure for the visitors. One of the most attractive trays in the show was on arrangement of thistle buttons from the collection of Mrs. Harris.

Several members of the San Diego Button Club drove up on Monday to spend the day at the show. Included in the group were Mrs. Jane Adams, Mrs. Fairchild, Mrs. Kirkwood, Mrs. Mildred McFadden, president of the San Diego club, Mr. and Mrs. Mills, Mrs. Marjorie Patton, and Mrs. Mable Vickers.

Co-chairman for the show were Mr. W. R. DuBois and Mr. Otta Whiting. Mrs. Fay Simmons, president-elect for 1945-46, who entered a number of trays, stated that she enjoyed them all but she thought her favorites were the Places and Scenes, Diminutives, Calicos, and Story Book buttons. Little Jack Horner, the Cat and the Fiddle, William Tell, Rip Van Winkle, and Henny Penny were just a few of the lovely buttons in the latter tray.

Splendid cooperation was given to the club by the newspapers of the city in providing feature stories about the button show. The members already are planning the button trays that they want to enter in next year's show, which they confidently expect to be even bigger and better than this one.

OLDEMADE
Brand

Button Packages Contain GUARANTEED OLD BUTTONS Selected and Packed with Care

NEUMADE
Brand

Button Packages Contain The Finest Modern Novelties Available in Singles or Sets For Dressmaking

Say Three Words, "Send Me Approvals"

and you will promptly receive one of our choice selections. No obligation. We pay postage both ways.

OREGON HOBBY CLUB

240-246 No. Commercial St. Salem, Oregon
Owned and Operated by
ADOLPH GREENBAUM
jac

"THE BUTTON PARADE" By DOROTHY FOSTER BROWN

You have but to see this book to appreciate the indefatigable research and time that the author put into it.

THE BUTTON PARADE has more than 40 full pages of button illustrations, superbly drawn by hand, showing buttons which could be depicted in no other way. Facing each page is a description of the button designs for identification purposes.

Also contains chapters on Classification; Arrangement and Display; and an illustrated Button Glossary of terms used in button collecting.

$2.25 postpaid.

Order your copy from
HOBBIES BOOK DEPT.
2810 S. Michigan
Chicago 16, Illinois

THE ADVENTURINE GLASS ART

Is getting out a very beautiful line of earrings. Made in all beautiful colors with lots of Brilliant gold stone.

Also a new line of Persian colored glass in buttons.

Every collector will be delighted to have one of these for their collection.

ILLUSTRATED FOLDER ON REQUEST
mh46p

F. X. Weinman
Box 261 - Boston 17, Mass.

SOME RARE ITEMS

1. 1½" Porcelain Enamel on copper. Made for French nobility about 1820, and only a few have found their way to this country. I have just six of these: 4 sky blue, 2 cream color, all with floral bouquet. These are exquisite and unusual. Each $16.50.
2. 1¼" Cloisonne Enamel. Large oak leaf, tiny roses, leaves in delicate shades of blue, pink, tan and green. Cut steel dots in border. Each $5.00.
3. 1 1/16" Gold and black enamel on heavily gold-plated copper rim. Inner circle of cut steel dots; ¾" center is high convex in various colors. Of early French make, this is an outstanding enamel. Each $6.
4. ¾" Evangeline B.C. 1. 109-9. Beautiful & very scarce, one piece brass with cut steel dots. Each $1.
5. ¾" Silver lustre running pig. Nicholls 1276. Each $1.75.
6. 1⅝" Blue glass bee and honeycomb. B. Cl. 67-1. Each $3.
7. Large Infantry 1854-70. Johnson C13-B. Each 50c.
8. Definitely not rare buttons, but a rare bargain. 25 buttons (each worth from 5c to 50c) are yours for just $1.

Satisfaction guaranteed or money refunded.
op

MRS. IRMA BRADEN
Sheldon, Illinois

CHICAGO ANTIQUES EXPOSITION AND HOBBY FAIR
November 12-17 - Stevens Hotel

MACHINE-PUNCHED BUTTON CARDS

9 in. x 12 in. white cards only

15, 20, 25, 30 & 35 hole cards, 20 for	$1.20
42 and 48 hole cards, 14 for	1.10
70 hole cards, 10 for	1.10
15 Cards ALL above sizes	1.10
10 different designs	1.10
10 different star designs	1.10
20 cards without holes	1.10
Junior Size - 6 in. x 9 in Card	
30 cards without holes	$1.00

op

IRVING E. ROLLINS
5 HINCKLEY STREET, SOMERVILLE, MASS.

COLLECTORS OF THE
UNUSUAL!

You'll be thrilled to learn that these ancient Chinese Imperial and Mandarin buttons are priceless treasures! Delicately hand carved of genuine white jade over 100 years ago, by skilful artisans who took pride in their fine workmanship, they are fit for an Empress! Hard, glossy, flawless, these rare and enchanting jewels are subject to slight variation, no two of them being exactly alike. Designs include:
Animals, Florals, Figurines, Sacred Symbols,
and are priced at $5 each. Other designs in jade, coral, lapis, turquoise, etc., up to $75 each. Responsible collectors with satisfactory banking references may apply for the privilege of buying on approval.

Tax included in all prices.

Write for Illustrated Circular, 10c.
CHINESE TREASURE CENTRE
4th Floor - Dept. H-10
441 Madison Avenue New York 22, N. Y.

SOMETHING NEW!!
For the Button Collector

A new idea entirely in selling buttons, a bag full for $1.25 with an absolutely money back guarantee of you are not 100% satisfied. Bag will contain stencil, piecrust, ringer, goofies, novelties, black and lustre glass, gorgeous sets of dress buttons, State Seals, uniform and many others to make this the most outstanding buy in buttons you ever made. Better send in your order quick to avoid dicappointment. Remember, your money back if you want it. Shipped insured, postpaid. op

W. O'ROURKE
214 York Street Jersey City 2, N. J.

BUTTON VALUE LIST
Printed in booklet form. Pocket size.
Listing over 1000 Picture, Story, animals, etc. Up to date comparative retail values given. In large, medium, and small sizes.
Alphabetically Arranged
Handy reference for dealer & collector. Price $1.50
op
S. E. LEONARDSON
Box 247, Decatur, Indiana

A Button Book That's Different

You'll know buttons as never before when you have read
GRACE HORNEY FORD'S
The Button Collector's History

Result of several years' study and research . . . Invaluable to button collectors and students of costumes and jewelry.
20 Pages of Photographic Reproductions.
140 Drawings Beautiful Full-color Frontispiece.
Send $4.00 for your copy to

Grace Horney Ford — 3022 N. Westmoreland St. — Falls Church, Va.
tfc

NOTES ON WOODEN BUTTONS

By SARAH H. PARKER

IT IS ALMOST as difficult to find rare woods as it is choice old buttons. It is not easy to gain admittance to the "Inner Sanctum" of a lumber company or a maker of fine furniture. They guard their woods jealously. Very little foreign wood has come into this country for some time. But a fellow collector, Mrs. McPhail, and I, have worked together on this project and have succeeded in securing many unusual woods, and many of historical interest. Her husband was a contractor and builder prior to the war, and he has been most helpful.

But all this has been a time-consuming hobby from the time we set forth to find the wood until it came back to us in the form of finished buttons. We have walked miles, travelled by bus, trolley, taxi, and in some instances, during the war, my husband used our precious gas to help us collect wood. We have had many thrilling and interesting experiences and have contributed in no small measure to Uncle Sam's treasury in the way of postage.

The following buttons are some of the fruits of our labors:

Walnut buttons made from a tree, the seed of which was planted in 1713 on the estate of William Cullen Bryant at Roslyn, L. I., N. Y. Also, from the same estate a Coffee Tree, native of Kentucky, and a Chinese Sophora grown in a one hundred year old garden.

From the Harvard Botanical Gardens we have Chinese Ginkgo, sacred tree of China, hawthorn, tulip tree, and persimmon.

Among our historical buttons are those made of wood from the Old North Church of Paul Revere fame; the Washington Elm, under which Washington took command of the Army; Washington's home at Mount Vernon, and the home of Daniel Webster.

We also have one from the Boston Pump which stood in front of the "Sun Tavern" built about 1690 and demolished in 1912. Wood from the pump was found underground when the building was razed.

Another extremely interesting one is made from a piece of the old mud-sill of the Concord Bridge, where the "Shot was fired heard 'round the World.'

Other specimens we own are from the lava Juniper tree which is next to the oldest living thing (one 3200 years old found near Idaho Falls, Idaho). The growth rings require a strong glass to count as they grow from cracks in the solid lava.

We also have buttons from a yellow Juniper tree felled in Wyoming 78 years ago. The trees were cut and sawed to fire the Union Pacific engines in building the Transcontinental railroad in 1867.

We also have historical buttons received through exchange with friends, including many from Islands in the Pacific. From the Philippine Islands we have six varieties. The woods were sent to this country to be seasoned about 35 years ago by Cameron Forbes, Governor-General of the Islands, who upon his return built a home, finishing each room in a different wood, 17 in all.

These are a few of the rare woods we have been able to obtain: Sandal Wood, Tonquin, Tulip Wood, Cocobolo, Hornbeam, Macassa Ebony, Teak Wood, Padauk, Grey Harewood and White Harewood, Idaho Sagebrush, and many others.

Recently I came across this little poem which impressed me as being appropriate, especially as our wooden buttons were at one time a part of some stately tree, and button collectors are known as friendly people.

I like a man who likes a tree
And want no better company.
For such a man, I always find,
Is just the very sort and kind
Who's not content unless it be
He, too, can grow much like a tree.
For trees, you know, are friends indeed,
They satisfy such human need;
In summer shade, in winter fire,
With flower and fruit meet all desire.
And if a friend to man you'd be,
You must befriend him like a tree.

—*Charles A. Heath*

THE BUTTON STRING
FOR YOUNG OR OLD!
By THELMA SHULL

A little girl and boy discover an old string of buttons in their grandmother's attic, and the story of their adventures continues throughout the book. Every page of rhymes is surrounded by a different border of buttons. Large, clear photographs of many specialized types, including one page of modern plastics. Any collector specializing in transportation, architecture, bird, cat, circus, farm, flower, head, music, seashore, coin, jet, Goodyear, calico, or pearl buttons will want this book always at hand!

$2.00 net.

Order your copy and gift copy now from

THE LIGHTNER PUBLISHING CO.
2810 South Michigan Ave.
Chicago 16, Illinois

ATTENTION BUTTON COLLECTORS!!

Neptune w. Trident, 2 pc. brass, 1⅝" ------ $2.00
Sentinel of Cracow, 2 pc. brass, 1⅛" -------- .75
St. Hubert's Hounds, 2 pc. brass cut-out, 1½" 3.50
Old Gate of China, 2 pc. tin, ⅝"
(Nichol's 1164) ---------- .50
Warrior's Helmet, Battle Axe, 2 pc., ⅝" ---- .35
The Chateau, 2 pc. brass, 1½" (Nichol's 1246) 1.50
tfc

CUSHING'S
231 Broad Street Providence 3, R. I.

"CLASSIFYING AND JUDGING BUTTONS"
PRICE $1.00

A 44-PAGE, illustrated edition explaining about types of Buttons in an understandable way. A great help to the newer collector and a "must" for all collectors.

"Your book is certainly worth a lot to anyone interested in buttons"—Jane Hughes. tfc

For sale by the author

HAWLEY A. CROW — Kent, Illinois

Houghton
WALNUT FRAMES
FOR THE BUTTON COLLECTORS
Write for illustrated catalog.
tfc
D. D. HOUGHTON Orrville, Ohio

"Button Classics"

By Couse and Maple

Indispensable for the information it contains about collectors' buttons.

Identifies, describes and appraises buttons from all periods up to the first world war, from 1750 to 1915.

108 full pages of button illustrations, four in full-color. The book's 25 chapters cover every classification of buttons and is a valuable guide to collectors and dealers.

250 pages, page size 8½"x11⅝". Imitation leather binding, gold stamped.

Send $5.00 for your copy to

HOBBIES BOOK DEPT.
2810 S. Michigan
Chicago 16, Illinois

BUTTON HANDBOOK
Comparative Values & Serial Numbers

A check list of 1150 buttons including full color plate, Wedgwood in blue, transfers in pink, and halftone plates—many not before published. New identifications.

Price: $3.85 Postpaid

SUPPLEMENT I

Fashion Plate and Portrait in color. 400 additional buttons shown. Turquoise page. New variations in prices. PRICE $2.00 POSTPAID.

1945 SUPPLEMENT II and INDEX

450 more buttons illustrated in color and half-tone. ON PRESS PRICE $2.75

One picture is worth 10,000 words

FLORENCE ZACHARIE ELLIS NICHOLLS, 114 Overlook Road, Ithaca, New York.

MINNESOTA

Twenty-five members of the Minnesota State Button Society held a picnic at beautiful Como Lake in Saint Paul, August 8. The picnic began and ended with the exchange of buttons. All members exchanged buttons to their hearts' content. They did pause, however, to enjoy the bounteous picnic lunch which the members had prepared and brought with them. A short business session was also sandwiched in, for there were some important items on the agenda to be considered. Everyone attending expressed delight in the affair and appreciation to the committee which had made all the arrangements for the picnic, making it a success. Mother Nature also did her share by enveloping us all in the most gorgeous Minnesota sunshine and only those who have had the opportunity to spend such a glorious day in Minnnesota can know what that means.

oOo

MICHIGAN

A group of collectors in Niles, Mich., invited members of the Council Oak Club of South Bend, Ind., to hold their August meeting in Niles at the home of Mrs. John Eaton. Mrs. J. C. Lamar presided. Mrs. A. A. Duggan spoke on "Painted Porcelain, Old French Buttons," "Lithographs and Old Celluloids," were discussed, and choice examples in these classifications were displayed.

The Niles group scheduled a meeting to be held early in September at the home of Mrs. William McHenry.

WANTED

WANTED: Old political, advertising, comic and miscellaneous celluloid buttons. — D. R. Settel, 1155 Dean Street, Brooklyn, N. Y. my6612

WANTED: INLAYS; pictures; enamels; insects; animals; lustres; jewels; other select old buttons reasonably priced. —Jones, 3805 Palmira, Tampa 6, Florida. n3822

TRADE 300 KINDS of picture buttons for coins and stamps. No junk. Guaranteed.—John Karlovic, Benton Harbor, Michigan. o6612

WANTED: LARGE, unusual story, picture, flat Militaries, large Colonials, inlays, carved pearls, large black glass with scenes.—Prudie M. Frazier, Main St., Rowley, Mass. d3882

WANTED: LARGE or small, picture or story buttons. Especially want several of a kind.—Mrs. Mary Leonardson, Decatur, Ind. d3812

SEND DESCRIPTION of any buttons you have to sell to Meander In, Gulfport, Fla. d6422

WANTED: LARGE STORY, picture, carved pearls. Especially want large lots or collections.—Lucile S. Hartmann, Wilton, Conn. d3222

WANTED: OLD BUTTONS in any quality, also old valentines.—Mrs. Nellie Mason, 220 North A St., Monmouth, Ill. o1001

YOUR FINE Pictorial buttons in brass, Wedgwood, enamel, carved pearl, old paperweights, Colonial, Militaries. Cash at once.—Mary W. Miller, 636 Main St., So. Weymouth, Mass. ja6882

OLD BUTTONS. Collectors items. Best prices and cash remitted promptly. — Elizabeth Palmer, 4 Cottage St., Bath, Maine. mh12104

WANTED: BRITISH Military Buttons. Approvals returned promptly; or describe and quote price.—W. S. Mills, 4104 Ingalls St., San Diego, Calif. n12056

WANTED: BUTTONS with bear designs.—V. I. Munyan, 452 Lafayette St., Salem, Mass. o103

FOR SALE

JUST BOUGHT, good values, old buttons, 70 better, old buttons, 1 beautiful paperweight $1; 10 jewels, all different $1; large 1½ At Rest $1.25; large 1 7/16 The Chateau $1. Many other good old picture, small and large.—R. F. Wood, Franklin Junction, N. H. d3024

FINE OLD BUTTONS: Animals, birds, heads, scenes, story, pearls, jets, glass, jewels & pictures, etc. State your wants for approvals. Also 100 buttons, good value for $1 postpaid.—Mrs. E. P. Elitharp, 415 Sherman St., Watertown, New York. d120331

100 OLD BUTTONS, each different, $1.—Marion Bellamy, Mayville, Michigan. au12004

50 OLD BUTTONS plus 1 Jet, Calico; 3 Small picture $1.—Maud Burns, Hutchinson, Minnesota. O105

100 OLD BUTTONS for $1 or will trade for one large picture button.—Mrs. Howard Wolff, 1824 Fairview, Wichita, Kan. o1001

INTERESTING OLD buttons, reasonably priced at "Old Tip Top," Willimantic, Conn.—Ada Douglas Littlefield. d12094

OLD BUTTONS: Story, picture, military. Approvals, references please. — Prudie M. Frazier, Main St., Rowley, Mass. n3051

100 OLD BUTTONS, plus one small picture button right from Grandmother's old button box.—Mildred McBride, 524 Washington St., Lapeer, Mich. d3672

RARE, SMALL, transfer, 2 birds and nest on pearl. Bees, Plate 22—3 Classics $1.50. — Pearl Gilman, 32 Spring, Red Bank, N. J. au12008

100 OLD BUTTONS with prize $1; 20 Goodyear $1; 10 Military $1; 12 Stencils or Ringers $1. Approvals sent upon request with reference.—Mrs. M. L. Russel, South Bristol, Me. O3003

BABY FACE STENCILS, set of 3 35c; 3 sets $1. Stencil chart and booklet 60c. Other buttons and stencils on approval. Stamp and references.—Doc and Minnie Washburn, Waldron, Ind. ja6006

RIP VAN WINKLE, Ole Bull, Pied Piper, Red Riding Hood, Moses Watched Over by Miriam, Robinson Crusoe, others. Opera, fable, birds, in large buttons. Also Satsuma, glass, paper-weights jets, few inlay pearl and silver. Pairs of buttons for ear-rings. Prices submitted, approvals sent upon receipt of satisfactory reference. — Mrs. Louise D. Quigley, Bernardsville, N. J. o1572

UNUSUAL BUTTONS. Specimens in all classifications.—Mrs. Louise D. Quigley, Bernardsville, N. J. d6002

EAR-RINGS made from your buttons; all types of buttons utilized, back of button may be flat or rounded, either glass or metal. Silver-plated screws attached for 50c pair, plus postage.— Mary Dinerman, Canaan, New Hampshire. n3234

20 DANDY BUTTONS: Dog, Luster, Uniform, China, etc., $1. — Collins, 230 Bowman, South Bend 14, Ind. n3061

BOX OF MORE THAN 100 old buttons for $1.—Mrs. R. J. La Shelle, 236 W. Second St., Junction City, Kans. o109

SPECIALS: 20 mixed stencils $1.05; 10 pictures $1.05; 50 small mixed & 5 story $1.05; 9 Button Classics, value $2.50 for $2.—Nellie Solberg, Hayward, Wisc. d3062

50 BUTTON CHARM String $1.50 includes pearls, jewel picture, glass, stencil, also porcelain head picture nail. Extra picture nail 15c.—George Mehl, 4915 Chicago Ave., Minneapolis, Minn. d3423

BUTTON NECKLACE $1.50. Bracelet to match 50c.—Mrs. E. D. Gill, Harper, Kansas. mh6062

300 OLD AND NEW buttons for $2.— Mrs. E. D. Gill, Harper, Kans. mh6062

FOR SALE: 125 choice old buttons for $1 postpaid. No two alike, including black glass pearls, flowers, etc.—Grace M. Sparks, Simonsville, Vt. d3402

BROOCH PINS made from your large buttons, metal pin back with safety catch, plus postage — Mary Dinerman, Canaan, New Hampshire. d3252

BUTTONS ARE ART. A loose-leaf book of 45 plates giving pictures of over 200 buttons and their sources of design $3.50. Part III alone $1.50.—Louise Jarvis, R. #1, Grandville, Mich. d3273

COLLECTORS ONLY. Let the Button Queen know the type you are collecting. Approvals, and reference please. 100 old buttons, 1 MacArthur button free $1.00. —Button Queen, L. E. Marshall, P. O. Box 144, Candor, N. Y. n6027

$1 SPECIAL. One large, two small picture buttons and 100 old buttons. Better buttons on approval.—Hazel Whitten, Etna, Maine. o1001

BULLETIN LISTING Railroads of the United States, to aid in the identification of your initial buttons, plus three ⅞" Railroad Buttons $1.—Collins, 230 Bowman, South Bend 14, Ind. o6465

CHOICE BUTTONS sent on approval. References please. — Pauline Marshall, 3 Mesh Ave., Bellevue, Ky. mh12885

CHOICE OLD BUTTONS: Approvals. — Mildred Fisher, 3422 Midland Ave., Syracuse 7, N. Y. ap12025

FIFTY NICE OLD Buttons; with one large flower or conventional design button or two small picture buttons $1. Approvals with references.—Mrs. T. B. Wakefield, 76 Greene Street, Burlington, Vermont. d3633

OLD BUTTONS of most classifications. 100 good old buttons, plus small picture button $1. Approvals. Deposit or reference.—Mrs. Elsie Kelly, 411 West Keller, Mechanicsburg, Penn. s128941

COLLECTORS' Buttons. Approvals, reference. List, stamp.—Bentz, 2019 Crescent, Fort Wayne, Ind. O3021

100 BUTTONS for $1; surplus from my collection. — Rose, 68 Cottage, Hudson, Mass. d6062

SILVER PLATE all metal buttons. Just rub on "Evershine." Cleans, polishes, plates. Brass buttons are beautiful when polished with "Evershine." $1 bottle postpaid.—E. W. Tracy, Rutland, Vermont. d3633

COLLECTOR'S APPROVALS. References.—Bertha K. Sargent, Grundy Center, Iowa. n3801

125 GOOD OLD Buttons with two small pictures $1; with 1 medium & 1 small $1.50; with 1 lge. and 1 small $2; with 1 lge. 1 medium, 1 small $2.50. Fine buttons of all types for sale. List for stamp. —Elizabeth Palmer, 4 Cottage St., Bath, Maine. O3675

125 OLD BUTTONS including jets, pearls, floral glass for $1.25 prepaid. Approvals for advanced collector sent with reference. Will buy your duplicates. — Edith Coe, 345 Hillside Ave., Holyoke, Mass. ja128841

WANTED: DEALERS to convert their old buttons into earrings, sterling silver backs, also send out approvals on earrings and brooches. — Emma Sincerbox, Wassaic, N. Y. o3052

R. CRUSOE'S GOAT, 1⅞" $4.50; Anthemia $1.75; Imp of Pain $1.75; Lohengren's Return $3.50. Street Singers $1.75. Fox & Grapes $2.75. Chevelier Bayard $3.50. Don Quixote $8.50. Cupids on Wall $1.50; Bellum $5. The Kill $4.25. Alpine Stopover $1.85. Cats in Basket $3.25. Goose that Laid Golden Egg $4.25. Stag at Bay $3.75. Blacksmith's Shop $4.25. Fox, Crane & Ewer (wood) $2.75. Venetian St. Lamp $4.50. Blondel $2.75. Irish Jaunting Cart $10. Cleopatra $8.50. Merlin $10. Ugly Duckling $4.25. Achilles St Stud $6.50. Little Peter $14. See Saw $14. Children Trapping Birds $12. Ariel $1.75. All but No. 1 from Button Classis.— Mary W. Miller, 636 Main, So. Weymouth, Mass. s1666

BUTTON COLLECTION of seven years; many duplicates. Write—Dorothy Eikelbarner, 2914 D Ave., N. E., Cedar Rapids, Iowa. 0109

LOVELY OLD buttons for sale at my home.—Mabel Adams, 296 Elm Street, Greenfield, Mass. n3081

BULLETIN describing the 48 State Seals, plus two 7/8 in. State Seal buttons $1. ¾ in. Tomcat in fighting mood, lettered "9 lives" 35c each. Bulldog lettered "Boss of the Road" 25c each. Priced button lists 5c.—Collins, 230 Bowman, South Bend 14, Ind. n3084

PEWTERS; CUTSTEELS;. Inlays; Diminutives; Approvals. References. Fine selection 100 buttons $1.—Mrs. Fred Mather, Ulster, Penn. o1201

BUTTONS FOR Everyone. Beginners' assortments and advanced collectors' items. Many bargains. Send for our approvals. References please.—The North Shore Button Exchange, Box 29, Wenham, Mass. d6025

BEGINNER'S SURPRISE: Send $1.10 for 100, plus three picture buttons. Nice approvals for references.—Shuff, 802 N. Hayes, Hutchinson, Kans. n3822

PAX & BELLUM, Seasons, many stories, lovely glass. All types. 100 old buttons for $1. App. with Bank Reference. —Madge Blood, La Fontaine, Ind. o1021

COLLECTORS' BUTTONS of the better grade bought and sold at reasonable prices. Price list for stamp. Collections purchased; what have you?—Elizabeth Johnson, East Holden, Maine. f12019

BENGAL TIGER in Jungle, 1⅛", silvered $1; send 10c for 6 issues of monthly button bulletin, 20c by first-class mail. —Meander In, Gulfport, Fla. d120501

INTERESTING OLD BUTTONS: 100 old ones for $1. Rocky Mountain Goat, 1½", No. 1658 N. $3. Oriental Palm, 1½ $1. Mountain Lion 1½", $2. Approvals sent with references.—Mabel Ashman, 337 Amboy Ave., Metuchen, New Jersey. n6004

APPROVALS: STORY, Animal, paperweight, others.—Amanda Parks, Rt. 2, Olean, N. Y. mh6882

PERFECT BUTTON Mounts, 250 for 25c. 1½" to 2" new pipecleaner cuts for attaching display card buttons. Easy to affix and remove. Hold buttons tightly, securely, safely.—John H. Andrews, Kinzer, (Lancaster Co.), Pa. s122361

BUTTON FRIENDS! My new address is—Leo J. Caron, R. F. D. 1, Plymouth, Massachusetts. 0109

100 OLD BUTTONS for $1, all different. Satisfaction guaranteed. — Ira G. Dudley, South Berlin, Mass. n3051

20 OLD BUTTONS, including picture 1⅛", small cat, paperweight $1.25.—Ethel Taylor, 18 Court End Ave., Middletown, Mass. 01801

6 LARGE SATSUMA in original box, several of following: singing beggars, Rumpelstilskin, flying crane, Paul and Virginia. Yum Yum, card horses, all different, Jenny Linds, Cupids, dogs, heads, calicoes, Ringers, inlays, toles, flowers, birds, paperweights, other glass. —Myrta Olmsted, Wolcott, N. Y. o1002

"WHAT ARE LITTLE buttons made off?" An attractive pamphlet, well indexed, listing 170 button materials, from A to Z, with information about each one. Price $1, postpaid.—Mrs. Ethel B. Cassidy, 120 Courtland St., Wellington, Ohio. d3063

25 OLD BUTTONS, plus 5 small picture $1.00. Approvals, references. — The Old Button Shop, 1407½ Hennepin Ave., Minneapolis, Minn. ap12067

SELECTED MODERN buttons, 50 $1. Goofies on approval.—Nora Wilson, 155 N. Broad St., Battle Creek, Mich. n6043

WILL EXCHANGE 65 fine old buttons —no trash—for one large picture button? —Mrs. Giese, Lenox, Helena, Mont. d3612

INDIAN MADE Silver buttons; 3 different $1; 7 different $2.—Knifebird Indian Shop, Lake Ozark, Mo. f12046

BUTTONS AND OBJECTS converted into lovely earrings. Dainty metal screws, 35c pr., plus postage. We are the originators. Our service may be imitated but not duplicated.—Paul Lews, Box 1085, Lake Worth, Florida. au126351

FOR SALE: ALL TYPES rare & unusual buttons. Glass, jewels, animals, pictures. Approvals on request.—Lucile S. Hartmann, Wilton, Conn. d3222

125 PRETTY MODERNS including novelties, $1; 15 selected novelties $1. Inexpensive old buttons.—Button Bag, Portland, Ore. Box 1824. f12897

OLD OR NOVELTY Buttons, paperweights. 12 assorted stencils $1. Small rooster 50c. 100 different $1. Approvals. —Mrs. R. E. Keefe, Route 5, Eugene, Oregon. my12069

SPECIALIZED APPROVALS: All types for beginners and advanced collectors. Also have eight netsukes for sale. References, please. — Mrs. Dorothy Lloyd, 1026 Lancaster Ave., Reading, Pa. o1051

FOR SALE: Paperweight buttons; broken candy types; cogwheel candy; End of day mixtures; $2 each. Flower types $3.—Stockade Antique Exchange, Funkstown, Maryland. n3042

OUTRIVALING the beautiful Kreigbaum collection, recently purchased just after the L. A. Button Club Show Aug. 20th. Shows many unlisted and rare Buttons, we will be pleased to send approvals, you especially who are looking for the higher priced Buttons, will do well to write us for approvals.—Du Bois, 236 W. 2nd, Los Angeles 12, Calif. o3027

TWENTY-FIVE selected buttons plus one small picture, one military and one cut pearl for one dollar. Better buttons on approval. References with order. Stamp for information.—John Shaw, 135 Cumberland Rd., Lowell, Mass. n3043

NOT a Reproduction; St. George Slaying the Dragon. French one piece button, 23 years old. 1⅛" 6 on card for $2.25.—Blanche I. Wexler, Langhorne, Pennsylvania. d6426

BUTTONS ON Approval. Pictures and miscellaneous. Kindly send references.—Lillian Shull, 709 N. Lake Ave., Pasadena 6, Calif. tfx

1 PIECE BRASS 1832 Norwich University Cadet (Johnson X-17) with shank mark "Robinsons Extra," raised $1.50. Also rare Washington Grays (like Johnson Z-65) brass crowned-type, with shank imprint "G. Floyd—Superfine." c. 1840—22mm. $2.—H. A. Van Buren, 867 East 18th St., Brooklyn 30, N. Y. d3006

¾" BRASS STRAWBERRIES, ⅝" King Arthur 25c each; 25 old, plus one picture or bird button $1.—Agnes Haberman, 1116 Sanborn St., Jefferson, Wis. o1411

SPECIAL. Conversion of buttons into earrings 50c a pr. Earrings on approval, clip and brooches. Buttons in pairs.—Emma Sincerbox, Wassaic, N. Y. d3462

BUTTONS FOR new and advanced collectors, rare and unusuals. Exquisite Kaziuns and old paperweights. Pictures, stories, glass, toles, etc. Approvals. Reference, please. — Mary W. Miller, 636 Main St., So. Weymouth, Mass. ja6026

NICE COLLECTION of buttons, 50 for $1.—Ethel M. Flenniken, 35 Woodview Ave., Hamburg, N. Y. o6272

BUTTON CATALOGUE. 600 antique buttons photographed, actual size, including price list of duplicates for sale. Price $1.00. Approval of fine old buttons sent upon request. — Helen Wegener, Box 9, Tacoma 1, Washington. ja120021

CHARLES KAZIUN'S new paperweight buttons. Bubble, crackle, rose, gold-foil, Baccarat, latter is an exquisite miniature of a faceted baccarat weight. Kaziun now using his own canes with signature cane in each baccarat. References. — Gertrude Patterson, Malaga, New Jersey. d6037

200 BUTTONS, all different, $1. Better grade, 100 $1. Exchanges.—H. L. Jennson, 1561 S. E. Linn St., Portland, Ore. m112067

LALLA ROOKH, 1⅝" $3.50; Sagittarius, 1¼" (Nicholls 1113) $8; Harrison and Reform, 13/16" $3.50; Buffalo Head, 1⅛", (High relief) $2.50. September Ad still good. Large stock of buttons, write for approvals.—Mrs. Mary Leonardson, Decatur, Ind. o1581

BUTTONS FOR everyone. Birds, Animal, glass, jewels, large & small pictures. Buttons for beginners & extremely rare ones for advanced collectors. Please write your wants. Good reference required.—Mrs. Augusta C. Seville, Warrensburg, N. Y. 01012

A WIDE SELECTION of fine old buttons purchased from three antiques dealers who closed out their button stock. Advanced and beginner's orders satisfactorily filled. Send for approvals stating preferences and guaranteeing one dollar order to cover expenses.—Clutha Ralyea Mc Allister, 214 E. 13th Ave., Spokane 10, Wash. o1072

MISS PRATT'S beautiful buttons. Intriguing Unusuals and De Luxe,—Enamels, Satsumas, genuine Orientals, etc. Other desirable types. Specials just now in metal pictures: Uncommon "Dancing Girl," classics, small, 65c; Attractive "Horse with Jockey," small, $1.25; Rare Cat-Head, high relief, steel-eyed, very fine, small, $3.50; Choice head, "Desdemona" large, 1⅜", $5; and the Famous Chinese design of "Five Bats" in various sizes and prizes. Mail only.—1228 E. 57th, Chicago 37, Ill. o1003

Give Your Button Collection New Interest

Complete your antique collection with modern buttons, especially designed for our buyers.

Each a signed original by a contemporary American Artist. Limited editions only. (No reproductions)

THIS MONTH'S SPECIAL

ELAINE: Lovely, oblong ceramic, 1"x¾", with medieval head. Exquisite colors. By Alice Fischer. - Price $2.50

Write for Catalogue of Buttons, Old and Modern.

Dorothy S. Tompkins **Box 533, Pleasantville, N. Y.**

op

FAMOUS LINCOLN LOG CABIN

Its Mysterious Fate

By ELEANOR GRIDLEY

Published Posthumously

Part IV

(Continued from the September issue)

One day excitement ran riot. An early morning telegram announced the coming of the officers of our association. And, that day came, accompanied by architects, surveyors and photographers.

"In the twinkling of an eye," a crowd had gathered—from round about and from beyond they had come.

The famous log cabin was photographed from every angle, from every vantage point. Exterior and interior views were made, while groups, including relatives and neighbors, made attractive pictures. When the photographer's work was completed the architects set about measuring and marking, carefully, every log, every "hand-hewed" slab, every piece of clay that filled the chinks between the gaping logs, and every one of the bricks used in the construction of the homely fireplace anl clumsy chimney.

Many protests were heard. "Evil doings" friends and neighbors said. Relatives wept and prophesied disaster, but on the whole the rank and file enjoyed the spectacle.

After a renewed contract with our trusty custodian, who was to remain on duty at the cabin until its removal to Chicago, our departure was announced. My sojourn at the famous cabin had expired and notwithstanding many discomforts, I was leaving, regretfully, the scene that had afforded me so rich an experience.

"Opening of World's Fair postponed until May 1, 1893." Such was the announcement made by the Commissioners of the World's Columbian Exposition. This state of affairs forced the Abraham Lincoln Log Cabin Association to take immediate action. The Board of Directors convened and decided to seek a "Down town" location on which to rebuild the log cabin as a temporary exhibit which would not lessen its value as a World's Fair exhibit but rather create desire, on the part of the public, to have it installed midst the stately buildings of the prospective White City—an impressive object-lesson for the whole world to view.

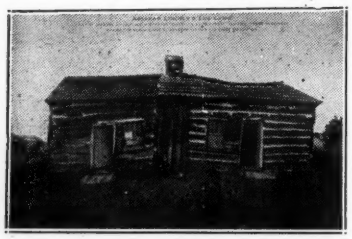

Nearly a month elapsed before a desirable and sufficiently commodious location was secured. The North Annex of the old Exposition Building on the Lake Front having been secured immediate preparations were begun for removal of the Lincoln log cabin to Chicago.

Under the direction of experienced house-builders the cabin was razed and brought to Chicago, and under the supervision of equally experienced architects it was carefully and accurately re-assembled.

Although the old log cabin lacked architectural symmetry; possessed neither grace nor beauty of outline, yet somehow, it presented a dignity of aspect all its own. And, when furnished with its old-fashioned household necessities and appropriately decorated, it presented an imposing spectacle.

On the sixteenth day of September eighteen hundred ninety-one the Chicago Tribune contained the following account.

"Last At The Old Stand"
"Some New Features Of This Year's Inter-State Show."

"The Exposition opens tonight with Fair Prospects. Abraham Lincoln's Log Cabin is enclosed in the north end of the building—to this the visitor will be made to pay another fee. The cabin is set up just as it stood for years in Coles County, Illinois. It is a most dilapidated looking specimen of a cabin—sunken in the center and appears ready to drop to pieces, but on close inspection the logs and timber will be found to be sound and substantial. Surrounding the cabin is a rail fence set up to give the same general appearance as the cabin presented before it was removed to Chicago. There are only a few relics in the cabin, although the association has secured the bedstead on which Mr. and Mrs. Thomas Lincoln died—the family Bible, an old spinning-wheel and chair, bureau and clock and the grindstone and maul that Abraham Lincoln and his father often used."

The opening evening of the Inter-State Exposition was, indeed, a tremendous success. The large illuminated sign "Abraham Lincoln's Log Cabin" created intense excitement. Surging crowds clamored for admittance and so clamorous were they, an extra "ticket-seller" had to be secured in order to meet the demand "More rapid entrance."

The seventeenth day of September was an auspicious day—a "red-letter day" the youth of the present time would have called it. All that day, from early forenoon, until late at night a stream of seriously interested visitors jostled one another as they passed in and out. Many of them remained quite some time for the purpose of interrogating those in charge of the exhibit. During the entire Exposition of more than a month's duration there was no diminishing attendance—the cynosure of attraction was the Abraham Lincoln Log Cabin. Our humble cabin was the drawing card.

The Chicago Tribune of September 17, 1891, carried the following account of the red-letter day.

"THE NINETEENTH EXPOSITION"
"It was a marvel."
"The Sad Story of a Show That Has Seen Its Last Days."

"In all departments in which displays are contemplated and not yet completed, there is promise of the most complete exhibit in its history and will exceed in magnificence and profusion anything of the kind hitherto undertaken by the West.

"The annexes of the building filled by the Miniature World's Columbian Exposition and the Lincoln Log Cabin Association will be found of the greatest interest.

"No doubt crowds of people will go to look upon the cabin of Abraham Lincoln. This historic structure is located in the North end of the building and is set up exactly as it stood for the last fifty years in Coles County, Illinois. It is surrounded by a realistic rail fence and exhibited within the cabin is the bedstead on which Mr. and Mrs. Thomas Lincoln died—the family Bible, and the old spinning-wheel, chair, bureau and clock and the very grindstone and maul that the Great Emancipator once relied upon for his frugal existence.

"The Lincoln cabin is worthy of more particular mention, all by itself."

From the opening night of the Inter-State Exposition until its close, on October 24, I had charge of the Lincoln log cabin. Every afternoon and evening I gave short "talks"—mainly on the history of the cabin. Upon, request, however, I related a brief story of "Abe" Lincoln and Nancy Hanks Lincoln, his dreaming mother, which I obtained from a near relative who was a member of the Lincoln household for a number of years. It is a pathetic story and many attentive listeners attested, unsolicited, to its value and appropriateness.

Our visitor's book contained the names of many distinguished visitors, both men and women from every state in the Union, as well as a surprisingly large number from abroad. Every day some visitor of distinction was shown through the cabin for a closer view of the relics that might be obtained, and invariably their opinion was of a pleasing character—expressing admiration for and an interest in an exhibit of such value and significance.

It was quite my habit to ask of visitors their opinion concerning the log cabin as a World's Fair Exhibit. "Grand, splendid, beautiful, an impressive object-lesson. Your association has an exhibit of intrinsic value and vital significance," Such was the universal opinion. Not a dissenting voice.

On September 10, 1891—the day of the opening of the Inter-State Exposition—the Abraham Lincoln Log Cabin Association inserted in the Chicago daily newspapers the following so called dodger:"

"Abraham Lincoln Log Cabin
ADMISSION
Adults twenty-five cents
Children fifteen cents"

Admission for children should be only ten cents I had insisted, but my plea was denounced as an "Entirely unbusinesslike proposition," and "Admission—Children fifteen cents," continued to appear, daily, in the Chicago newspapers.

One day an interested friend whispered to me a startling announcement, which being straightway revealed, our Executive Board issued an immediate session notice.

Although my revelation was of a distressing nature there were some of the members who were thankful it was no worse, while others hoped the transmitter had been misinformed.

(To Be Continued)

REPAIRING and REFINISHING

FIRST AID in refinishing furniture. Instructions for refinishing Wal., Maple and various woods. Comp. with formula for making your own finish remover. No lye used. Send $1 to—Mary Thomas, Box 394, Burlington, Iowa. jly120861

MELODEONS RESTORED, antiques & modern furniture repaired, refinished.—Crist, 301 Prospect Ave., Scranton, Pa. n6633

SKILLED REPAIRING and restoring Antique and Modern porcelain, silver, china, glass, silverplate, pottery, bronze, pewter, marble, tortoise shell, ivory, amber, etc. Specializing dealers and hobbyists.—Gem, 17 West 46th St., New York 19, N. Y. s120861

Jacobean Table

originally owned and used in England by the grandfather of Peter Schuyler, (Revolutionary War).

It is mahogany and has an Egyptian marble top; size 48"x36"x1½"; 24" ht. The feet are mended.

Open to bids, but the right is reserved to refuse all bids.

No bid under $200 considered.

Crating & Shipping Extra.

★

Mahogany Table

has a white marble top. Dimensions, 38"x30"x30.

This antique table has infinite charm.

For further details on this and the above table, please write

No bid under $130 considered.

Oline E. Wright
R. F. D. No. 4,
Wellsville, New York
op

We Meet Again

CHRISTMAS SHOW

MOUNT VERNON, NEW YORK

ANTIQUES FAIR EXHIBITION and SALE

Treasurable Antiques and Decorative Accessories

WESTCHESTER WOMAN'S CLUB

110 CRARY AVENUE, MOUNT VERNON

November 5, 6, 7 and 8

Button Day—November 7 1:00 P. M. to 10:30 P. M.

Space Available

***Something New* — CONSIGNMENT BOOTH**

We will take on consignment for sale on a commission basis from private owner in Westchester County—Furniture, China, Silver, Jewelry, Bric-a-brac, Old Buttons. *What Have You?*

op

For Information GWENDOLYN MALONEY, Manager

358 Nuber Avenue, Mount Vernon, New York

Tel. Evenings MO. 7-2710

"Thar's More Gold in that thar Building"

- A Golconda for the Experienced Antiques Collector!
- A Liberal Education for the Beginner!
- A Post Graduate Course Leading to the Degree of $$ for the Dealer!
- Make Sure You Have the Correct Dates!

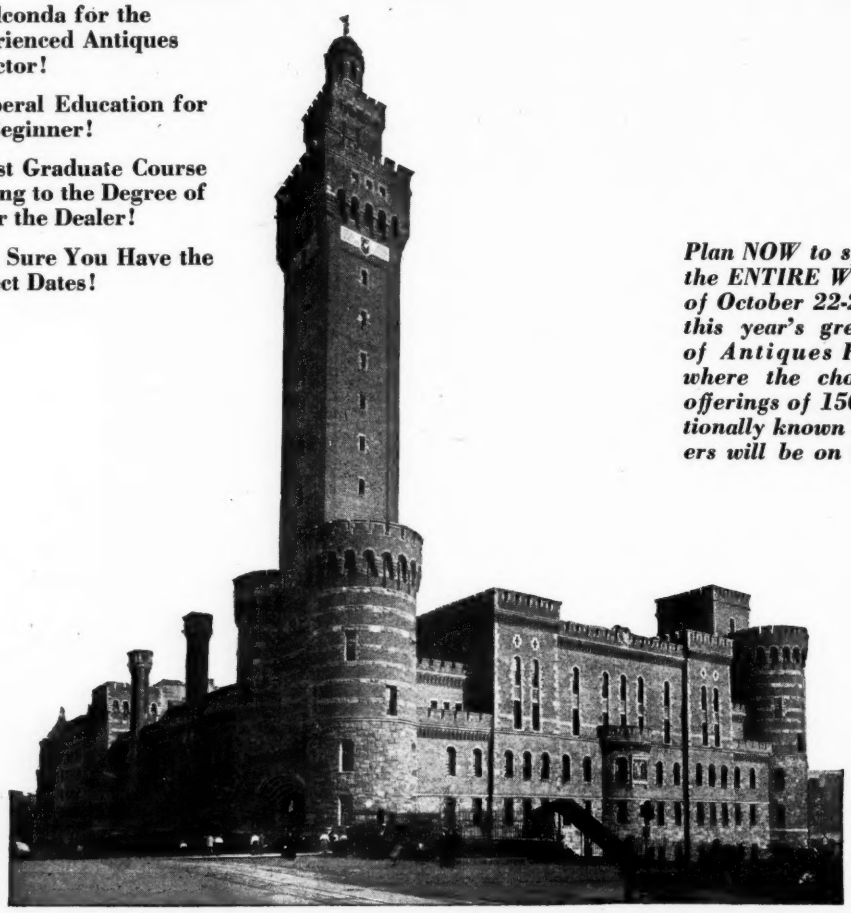

Plan NOW to spend the ENTIRE WEEK of October 22-26 at this year's greatest of Antiques Fairs, where the choicest offerings of 150 nationally known dealers will be on sale!

The New York Antiques Fair

Monday Through Friday — 1:00 p. m. to 11:00 p. m. Daily

OCTOBER 22, 23, 24, 25, 26, Inclusive

In Its Magnificent and Historic Location

71st Reg't. Armory, Park Avenue at 34th Street
New York City

(8 Short Blocks South of Grand Central Terminal)

"The Loft"

1211 Lovegrove Street - Baltimore, Md.
A RELIABLE SHOP
with a LARGE STOCK

WHOLESALE & RETAIL

Open Thursdays or by appointment. Call Belmont 6721 or write H. S. Taylor, 600 Somerset Rd., Baltimore, Maryland.

FOR SALE:

Old Colored glass finger bowls $3.50 - $ 5.50
Grass Green berry set, 7 pc. 15.00
Pale Green Dewdrop compote 8.50
Pr. Grass Gr. Colonial glass perfume bottles 30.00

FRANKLIN ANTIQUE SHOP

600 West Jefferson St.
Franklin, Indiana

WANTED: 8" Lid for Round Westward Ho Compote.

7 Jersey Swirl goblets, buttermilk size, ea. $ 6.50
Baltimore Pear celery 7.50
Baltimore Pear low compote 10.00
2 King's Crown square plates, each 8.50
Heavy Panel grape water pitcher 15.00
Pr. 6" cov. Moon and Star compotes, pr. 18.00
Rose in Snow creamer 7.50
Jersey Swirl celery 5.00
Cabbage Rose celery 6.00
Moon and Star Water Pitcher.
Collection Crystal Wedding Glass.

CHINA

Pr. Haviland Moss Rose cup & S. Pair 8.50
Moss Rose Ironstone cup and saucer 4.00
Historical Bennington pitcher (large). Civil War battle scene in relief. Photo 27.50
Meissen tureen, covered. Cross Swords 50.00
Milk glass Fox, lace edge 25.00

FURNITURE

Cherry Chests, good structural cond., unfinished.
Cord Poster Beds in walnut. Stand tables.
3 Walnut Dutch cupboards. Stand tables. Write for descriptions and prices.
Iron garden set, grape design; chair, fern design. Pair iron urns. op

ALL CRATING EXTRA.

Stamp Please. Satisfaction Guaranteed.

EARLY AMERICAN ANTIQUES AND DECORATIONS

WILLIAM BRICK
27 W. Main Street
Canfield, Ohio - Rts. 224-62-46
WHOLESALE AND RETAIL op

THE FULTONS

633 Colonial Avenue,
YORK, PA.
Buy and Sell
GENERAL LINE ANTIQUES

ANTIQUES FOR SALE

PAIR OF BOWED and walnut banquet tables. Ten turned legs with brass cap casters. 29" high, 48" wide. Drop leaf 20½" deep, 87" overall length. Perfect condition $300. Ideal Soprano Swiss music box with harp attachment, oak case, 3 cylinders, 6 pieces on each cylinder, perfect condition. Regina music box with 31 records, good condition. Six leg cherry drop leaf table.—Mrs. A. E. Ranson, 760 Park Place, Niagara Falls, N. Y. o1684

TWO HITCHCOCK chairs; Sixteenth Century Priest Robe; Hand woven hangings; Delft beautifully framed; Large and small oil paintings; Prints, one English; Pressed and cut glass; Copper, brass, and iron; Bags and jewelry; Italian silk shawls; Edison cylinder phonograph; Fire screen and brass tools. By appointment only.—Fredericka Mockridge, Mount Kisco, N. Y. o1213

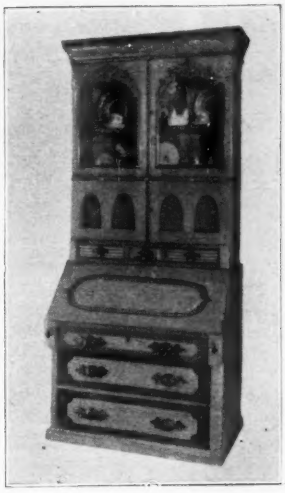

UNUSUAL SECRETARY
Antique secretary, unusual, very old, butternut with black walnut trim, pie crut moulding, inlaid and carved pieces.
Refinished. Excellent Condition.
$250.00 op
Price includes crating. Shipping extra.

MRS. JESSIE SEXTON
327 West St., Lansing, Michigan

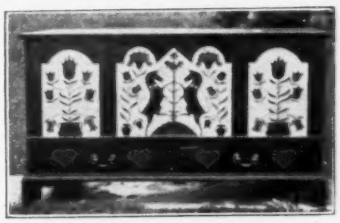

Original Penna. Pine Blanket chest, Circa 1780. Authentically redecorated with Penna. Dutch designs of the same period. Black background, original Strap hinges and Claw Lock; 46" long, 26" high, 21" deep; Drawer handles new $ 110.00

Amethyst wine set. Decanter and 6 stem wines; Enamel decoration 22.50
Bohemian lamp; red & Frosted bowl, metal base, 10" tall 22.50
Bohemian Perfume bottle, Bird and Twig des. 8.50
Blue Cameo glass vaes, 8" tall; white Enamel figure 5.00
Milk glass Ribbed mug 3.00
Opalescent white Hobnail tumblers, 9 Row 3.50
Cranberry Blown finger bowl 4.50
Small 4-leg Stool, decorated with Gaudy Dutch "Urn" design 7.50
Majolica plate, 10½" dia. Leaf border; Collie Dog and Dog house center, beau. col. 12.00

All items crated and prepaid.

J. C. SEAGREAVES
Alburtis, Penna.
op

THIS SHOW IS FOR **YOU** — DON'T MISS IT!

NORRISTOWN ANTIQUE SHOW

October 15 - 16 - 17 - 18 - 19

City Hall Auditorium, Norristown, Pa.
Open Daily from 11:00 A. M. to 11:00 P. M.
Closing October 19 at 6:00 P. M.

Dora E. Seeley, Ambler, Pa., Mgr. oc

1. Pair Brass Candlesticks, 10½" high $12.50
2. Egyptian tin on copper Vase, 7½" high 9.50
3. Egyptian tin on copper Bowl, 4½" high 5.00
4. Egyptian tin on copper Tray, 17" wide 28.50
5. Egyptian tin on copper Vase, 3½" high 3.50
6. Egyptian copper Vase, 6½" high 5.00
7. Repose Brass Tankard, 8½" high 7.50

★ ★

Solid Mahogany hanging frame for mirror. Carved in high relief. 73x23½". Takes mirror 39¼x19". $65.00

★ ★

EARLE S. QUICK
17 North Main Street YARDLEY, PA.
Crating Free *Express Charges Collect.*

RESTORE & PROTECT
your
Metallic Treasures
With Amazing New Products of
CITIES SERVICE

This Announcement prompted by the encouraging endorsement of ANTIQUE DEALERS

Discovered and developed by Cities Service Research Division, the products announced here will remove rust and tarnish from metallic surfaces, and will prevent their reappearance.

CITIES SERVICE RUST REMOVER
For removal of rust from ferrous metal. ONE GAL. **$2.80**

CITIES SERVICE SOLVENT NO. 26
For removal of grime from non-ferrous metal. ONE GAL. **$2.70**

CITIES SERVICE ANTI-CORRODE
For prevention of rust due to oxidation of ALL metals ONE GAL. **$1.75**

Fill in and Mail This Coupon

Cities Service Oil Co.
401 New York Avenue,
Trenton, N. J.

Please send me.....
.....
.....
.....

For which I enclose check or M. O.
Name.....
Address.....

Please mention HOBBIES *when replying to advertisements*

STAGECOACH STOP ANTIQUE SHOP
Sangerfield, N. Y.

AUTHENTIC AMERICAN ANTIQUE FURNITURE IN GOOD ORIGINAL CONDITION

1. Handsome Mahogany Corset back open Arm finger carved, Serpentine front gentleman's chair, ref. $120.00
2. Same as No. 1 in Walnut, ref. 110.00
3. Unusual Cherry, Hepplewhite buffet; 49" w., ref. has orig. Pressed glass pulls 140.00
4. Mahogany Dropleaf stand; 1 OG drawer; N. Y. legs 45.00
5. Attractive Walnut, 5-shelf corner Whatnot; good finish 30.00
6. Handsome, large Rosewood square Piano made by George M. Guild of Boston; has matching stool; is in excellent playing condition; finish good 200.00
7. Set of 4 Mahogany Rose carved slipseat side chairs, refinished 125.00
8. Small Cherry and Mahogany veneer 5-dr. chest of drawers; orig. mah. pulls 65.00
9. Mahogany Tripod base candlestand; ref. 50.00
10. Comb back Windsor rocker; black paint 50.00
11. Fine Serpentine, bracket foot, mah. Ottoman; refin. 1 in Rosewood; ref. ea. 55.00

Above prices include crating; Snapshots are 25c. for each item. Write wants; have large, select stock. oc

Stamps for Reply, Please.
A. RUTH JONAS, PROP.

EDITH M. BLAIR
1500 Langdon St., Alton, Ill.

Caramel glass, round, covered dish; height 4½", diam. top 5" ..... $ 6.50
White English Ridgway pitcher, raised wheat around, pattern outside 8¼" 10.00
Clear glass, Spanish Lace water pitcher, 9" fluted top 9.50
Clear glass water pitcher, 9½", raised fish on outside. Unusual 9.50
Clear Festoon glass set of 33 pcs. Perfect.
Emerald green glass, hinged cover, powder box, ht. 4", diam. 4¾". Enamel flowers on cover 15.00
6-Bottle Castor, pewter, turns, bottles Cathedral pattern or variation. Lovely 12.00
Opalescent Sandwich Hen on nest, height 3", top of base 2½x3½" 9.50
Staffordshire Hen on nest. Ht. 3½", top of base 2½x3½" 12.50
Copper Bed Warmer, maple handle, 38", copper burnished, 9½" diam. Fine 20.00
Vase with Cupids each side, exactly like shown August Hobbies, page 73. English Parian, 9½" high.
Mahogany Bookcase and Secretary, unusually fine, almost perfect condition, no finish needed. A glorious one. 7 ft. high, 4½ ft. wide.
Walnut Love Seat, three divisions, carved fruit on top. Length 57", ht. 37". Upholst. red brocade. Write picture. oc

Mrs. Allen Feeser
Taneytown, Md.

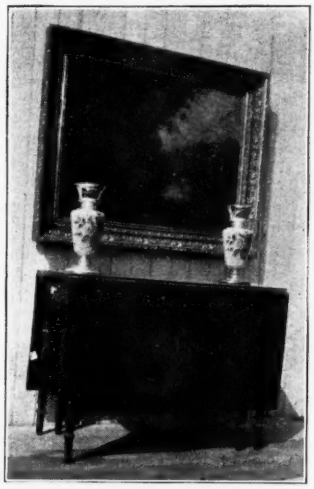

Table in original usable condition, Walnut top, slender Cherry legs, (a pleasing combination.) Leaves are 12", top 20"x height 19", there is a drawer at each end ..... $ 65.00
Refinished 85.00
Crating 10.00
On table, pair of Silver Mercury vases, white background; pink, blue, and rose flowers, green leaves, 15" hi., 7" dia; (slight break on inside, one rose does not show.) 25.00
A very nice Oil painting by Vaghn, peaceful water scene in a very fine Gold Leaf frame, A-1 condition 65.00
Limoges Dinner set of fine, very thin Bone china, complete setting for 8. Small soft pink Rose buds, green Leaves, Gold band around edges, marked: "French China, Limoges." This is a set that seems never to have been used. All pieces perfect, shows no wear. 8 C&S, 8 dinner plates, 9¼", 8 supper pl. 7½", 8 soups 7½", 8 sauce dishes, 5½", 8 butter chips 3¾", 1 butter dish, 2 covered tureens, 1 deep vegetable dish, large soup tureen, 1 gravy, 4 platters, 1 sugar 200.00
6 Hong Kong, flo. blue, 8" plates, ea. 1.30
6 Hong Kong, 8" soup plates, ea. 1.65
6 Hong Kong, 9" soup plates, ea. 1.75
1 Black Milk glass cookie jar, small silver flower dec., 8" dia., 6" high 4.50
Pair Black Milk glass vases, small silver flower dec., 7" tall, pair for 7.50
Little match holder Girl in Bisque, soft pink & yellow coloring, 5½" hi., 4" wide, proof 5.00
China slipper, delft blue, Sailboat on toe 4.00
GWTW Lamp, Raised pink Cosmos flowers all over lamp; soft green trim, 22" hi., a beautiful piece, not wired 30.00
GWTW Lamp, very soft blue, gr. & white, dec. with pink & soft rose flowers, lovely Sprays, 24" hi., Brass good, a real beauty not wired 30.00
GWTW Lamp, green background with large bunches of blue Concord Grapes, lovely for Hall, not wired 27.50
Daisy & Button punch bowl on separate stand, 12" hi., 10" wide, nice 12.50
1 Moss Rose Porcelain 8" plate, brown and green stem, small Bud 4.00
oc

Sixteenth
GARDEN CITY, LONG ISLAND, ANTIQUES SHOW
Ballroom of Garden City Hotel
November 5th through 9th
Daily 11 A. M. to 10 P. M. - Closing 9 P. M. November 9th
Management Flora Campbell Koones, 219A East 57th Street, N. Y. C.
np

WANTED
Old Fashioned
MECHANICAL PENNY BANKS
Always in the Market to Buy.
Always Pay Fair Prices.
Send for List of Duplicates For Sale.
ja84p
F. L. BALL, *Collector*
45 Fresh Pond Lane
Cambridge (38) Mass.

Russian Samovar Brass

This is a large unit, suitable for entertaining. It is 18" tall, 16" across the handles, 18" length of tray. It is highly polished, and, though wired, retains all of the grace and beauty and dignity of an old—and departed—world Court.....$65.00

CHARLES M. HORTON
West Sand Lake, New York

—WANTED AT ALL TIMES—

Old Autos, Miniature Models, Toy Models, Trophies, Lamps, Bulb Horns, License Tags, Name Plates, Old Auto Books and Prints. ALSO WANTED: Any old porcelain, pottery, metal, or other material picturing autos or of auto interest. SEND PHOTO or SKETCH. Give description, condition and price.

—HARRY BURKE
f64c

THE ODD SHOP
1721 Chestnut St. Philadelphia 3, Pa.

PERIOD FURNITURE HARDWARE CO.

136 Charles St.

Boston 14, Massachusetts

REPRODUCTION ANTIQUE HARDWARE

OVAL, CHIPPENDALE, ENGRAVED, ROUND AND DROP RING BRASSES

Now Available

au64c

Also oiled steel bed bolts, brass bed bolt covers, and butter tray hinges.

Inquiries Invited - Orders Promptly Filled

A Beauty and Perfect

ROYAL KEROSENE LAMP: 35" tall. Bronze base and stem with marble center. Gold plated bowl. Bronze crown. Brown globe, Dutch scene.....$125.00
Hand carved Chinese ivory and feather fan. Painted 12.00
Westward Ho compote, 11½" high, 5¾" dia. Tiny chip on stem..... 30.00
Stand is sold. op

TRADERS EXCHANGE
513 North Neil Champaign, Ill.

GENERAL AUCTIONEERS AND APPRAISERS

WE SPECIALIZE IN LIQUIDATING ESTATES.
Auctions conducted in private homes.
Refer to the Northern Trust Company
tfc

WILLIAMS, BARKER & SEVERN CO.
ESTABLISHED 1879
PHONES: HARRISON 3777-3778
229 So. Wabash Ave. Chicago

DETROIT ANTIQUE SHOW

Masonic Temple

November 18 - 19 - 20 - 21

SHOWS:
MAY and NOVEMBER

—::—

WM. L. KENDALL, *Manager*
2742 Cass Avenue
Detroit, Mich. oc

Extra Fine Old Whatnot

made of rosewood, 48" wide, 95" high. Two sections, mirror glass in each part. It's the best one I have seen. Desirable Size and Beautifully Made.
oc

W. J. FRENCH
10 High St., Camden, Maine

WANTED

MECH. TOY CAP PISTOLS
— WITH ANIMATED ACTION —

Cap Exploding "Bombs" on String. Cap Shooting Cannons, etc. Send sketch.

W. FERGUSON (Collector)
280 - 4th Avenue New York 10, N. Y.
tfc

BOSSMAN'S ANTIQUES
Portage, Wisconsin

Lovely cranberry to clear, in Swirl and Threaded pattern, creamer, spooner, cov. sugar and butter $35.00
Pink, ruffled edge, blown, 6" basket, twisted clear handle 9.00
Frosted Hand, 9" standard..... 9.00
Emerald green Bryce 6½" standard..... 4.50
Lovely china teapot, floral dec., marked C.T. 5.50
Early tin percolating coffee pot..... 2.50
Icicle Cordial 2.50
Spooners: Stippled Daisy, Barley, Lily of Valley, each 2.25
Books:
The Dog Book by James Watson, 1912..... 3.00
The Care and Handling of Dogs by John L. Leonard, 1928 ..... 2.50
Modern Sporting Gunnery by Henry Sharp, 1906 ..... 3.00
oc

WANTED

SHAVING MUGS

Occupational, Fraternal, Famous Characters, Scuttle, Bowls. Must be in good condition. Mustache Cups and Saucers — good condition

Send Description and Price

ap64p

BERNHARD BENSON

99 Cedar Drive, Great Neck, L. I., N. Y.

House of the Clipper Ship

Margaret S. Hall

now

at Harwichport, Mass., in Tripp's Old Barber Shop, Main Street, opposite First National. Come and find treasures at dealers' prices.

f64p

Lovers of Antiques: — VISIT

KATHRYN G. BORGES

—ANTIQUES—

7142 EXCHANGE AVENUE, CHICAGO

Opposite Illinois Central South Shore Station

Telephone — Shoppe: Regent 6590 ● Res: Dorchester 4191

BUSINESS OPPORTUNITIES

COLLECTOR'S AGENT will search markets and purchase antiques. Send list articles wanted, price willing to pay. Further information on request. Satisfaction guaranteed.—Mrs. E. R. O'Neill, 3619 20th St., N. E., Washington, D. C. o3693

COLLECTORS AGENT, New England area, will search for, and purchase antiques. State articles wanted, and price willing to pay. Information on request. Satisfaction guaranteed. — Mrs. C. M. Ketchum, Weekapang Road, Westerly, R. I. n3483

ANTIQUE BUYER in constant contact with Kentucky and surrounding areas. Please give fullest possible description of Antiques wanted, and price willing to pay.—Elizabeth Gates, Pewee Valley, Kentucky. d3633

Chicago Antique Dealers Association

O. J. BOETTER — *President*
CHARLES C. HAGENS — *Vice President*
RUTH DENZER — *Secretary*
ETHEL WILLEMS — *Treasurer*

Buy or Sell
Continental & American Antiques - Silver
ETHEL WILLEMS
4307 Broadway
LAKeview 7072

BETTY LA BERGE
Buy or Sell
Antiques, Glass, China & Unusual Items. Specially chosen to meet today's decorative problems.
1557 N. Wells
MOHawk 4277

MARIE RUDOLF
1648 N. Wells
Ph. MIChigan 7913
Wholesale and Retail
Merchandise added constantly.

WM. C. TAFT
1554 N. Wells Street
A large, diversified stock of antiques and collectors items, with interesting items added daily.
Wholesale and Retail.
Phone - MIChigan 2537

CURIO GIFT SHOPPE
"A Bit of Everything"
Antiques, Oriental and Domestic Perfumes, Novelties and Bric-a-Brac.
1254 N. Clark Street - Chicago 10, Illinois
Ph. MOHawk 1797

O. J. BOETTER
1419 N. Clark St.
I Want to Buy
Music Boxes, Steins, Miniatures, Colored Glass, Furniture and Gold Jewelry.

LOUISE DISSELHORST
General Line of Antiques.
Good Buttons Bought and Sold.
Want to Buy - Colored Glass, China Dogs and Cats.
107 S. Waller Avenue
MANsfield 6373

ROBT. THOMPSON
Chandeliers, Lanterns, Bric-a-Brac, Glass and Fine Books.
4207 Cottage Grove
ATLantic 3444

COUNTRYSIDE ANTIQUES
General Line of Antiques.
Dealers Invited.
1525 N. Clark St.
SUPerior 5819

DE GALLE ART GALLERY
Interesting Antiques and Decorative Accessories for the Discriminating Buyer.
115 E. Bellevue Place
Chicago 11 Illinois
Phone SUPerior 6930
By App't Only

HELENE'S ANTIQUES
Specializing in Antiques
We Buy and Sell
China, Bric-a-brac, Furniture and Art Objects
Helene & Charles Hagens
7828 Cottage Grove Ave. — VINcennes 7938

MARGARET SPENCER ADAMS
Antiques Bought and Sold
Dealers Invited
407 East 79th Street
Bus. STEwart 1973 Res. COMmodore 4142

Antiques, Oil Paintings, Old Jewelry, Sterling Silver
Discounts to Dealers
DENZER ART GALLERY
1302 North Clark Street
DELaware 7224 Chicago 10, Illinois

AMBASSADOR ANTIQUE SHOP
Jeanette & Arthur McCartney
General Line of Antiques
Dealers Invited
1439 North Clark St. SUPerior 3880
Chicago 10, Illinois

JOHNSON & MACKLE
Antiques and Decorative Items
6341 S. Western Avenue
REPublic 7499

CAROLINE FURSTER GREB
Buy and Sell
Old Dolls, Music Boxes, Jewelry, Dresden, Bisque Figures, China, Steins, Glassware, and Old Furniture
RAVenswood 2812 4421 N. Clark St.
Chicago 40, Illinois

GROW and CUTTLE, INC.
Old China, Glass, Silver, Prints, Lighting & Fireplace Fixtures
TRADE ONLY
6100 Merchandise Mart Chicago 54, Illinois

BOBBIES HOBBIES
Buy or Sell
Music Boxes, German Dolls, Steins, Roemers, Dresden & Bisque, Old Silver
4510 Broadway — SUNnyside 4973

ROBERT G. HALL
DOVER - FOXCROFT
MAINE

★

FURNITURE

Matched set of 8 Hitchcock chairs, restenciled gold on black.

Pair Spool Beds, natural maple, usable condition. Price pair.....$50.00

Pine 4 drawer chest, spool trim needs refinishing 35.00

Pine, Spool turned stand, needs ref. 15.00

Several small Victorian carved walnut sofas.

Corner Whatnot in walnut, delicate and perfect.

CUPPLATES: Small but good collection glass cupplates including blue Henry Clay. Will sell separately.

WANTED TO BUY: Pattern glass, only old pieces; Wheat & Barley, amber especially, base to butter dish. Willow Oak, all colors, especially a large blue compote and a clear celery. Portland Tree of Life. Horn of Plenty. Wildflower, especially apple green, but any color. Shell and Tassel. Lion. Beaded Grape. *I am willing to pay a fair price for above listed, but all must be perfect and no reproductions.*

op

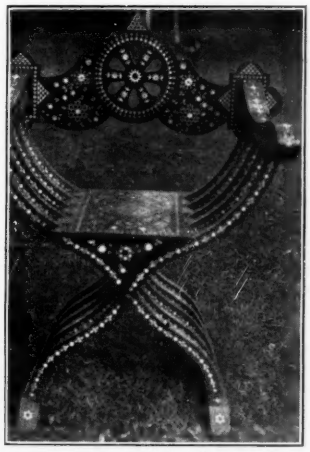

Hand made in India in 1881. 3000 small ivory insets. In perfect condition. Best offer will be considered. *Address*

op

W. A. LOVEDAY
East Jordan, Mich.

BOSTON POST LANTERN

Made by Hand
in Solid Pure Copper

Made in Two Sizes
29" High - Width 12½"
Post Base 4"

Price
$20.00

20" High - Width 10½"
Post Base 3"

Price
$15.00

Made by Hand
in Tin Painted Black

Made in Two Sizes
29" High - Width 12½"
Post Base 4"

Price
$17.50

20" High - Width 10½"
Post Base 3"

Price
$12.50

With Chimney Wired For Electric. We Also Have Oil Lamps If There's No Electric.
PLEASE SEND CHECK WITH ORDER

● *GUARANTEE* ●

Boston Post Lantern is sold on a money-back basis. If for any reason the buyer is not completely satisfied a full refund may be had on demand.

15% Discount on Orders of 6 or More

OLD LANTERNS, SCONCES AND LAMPS OF EVERY TYPE
LARGE STOCK OF
DOOR KNOCKERS, WARMING PANS, GIRANDOLES, ANDIRONS, COPPER, BRASS, PEWTER. EARLY LIGHTING FIXTURES — CHANDELIERS
LOTS OF OLD WEATHER VANES
ANTIQUES AT WHOLESALE PRICES

"Largest Exclusive Stock of Victorian and Early American Furniture, Old Glass and China in Mass"
STATE YOUR WANTS

When Visiting Boston, Be Sure To See Me But Please Advise In Advance When Coming

RICHARD R. FINE
75 Leverett Street **Boston 14, Massachusetts**

Send 3c stamp for list or 35c in coins for 12 monthly lists
— to —
CHRISTINE G. MESSER
15 Holly St., Danbury, Conn.

tfc

TWO HUNDRED PATTERN GLASS PITCHERS
A SECOND TWO HUNDRED PATTERN GLASS PITCHERS
A THIRD TWO HUNDRED PATTERN GLASS PITCHERS

Each book embraces a different set of patterns mostly American, with description and clear illustration of each, often with date and place of origin. From 120-142 pp. each. tfc

One Dollar each. Available from the author.

MRS. OLIVER KAMM
365 Lakeshore Rd., Gross Pointe Farms 30, Mich.

FALL SHOW
ANN ARBOR, MICHIGAN
Masonic Temple
October 2-3-4

●

oo

Hours 11:30 A. M. to 9:30 P. M.

CURRIER & IVES VALUE LIST
Printed in Booklet Form
Pocket Size
Alphabetically Arranged

Over 875 prints are listed. Aid to collectors and dealers.
Price $1.50

op

S. E. Leonardson
Decatur, Indiana

WANTED

1. MARBLE GLASS (Purple Slag) Compotes - Plates - Tumblers - Goblets - Etc.
2. MILK GLASS (Opaque White Glass) All pieces in the following patterns: Sawtooth - Thumbprint - Wheat - Blackberry - Strawberry - Grape - Cherry - Princess Feather - Icicle.
   No Animals - Boats - Birds - Etc. Wanted.
3. All pieces in the following pressed glass patterns wanted: (a) THUMBPRINT (early) - (b) SAWTOOTH (Early) - (c) ROMAN KEY - (d) FROSTED RIBBON - (e) DIAMOND THUMBPRINT.
   Quote price in first letter. Do not ask for bids.
   All glass must be in proof condition.
4. TOYS — TOYS — TOYS
   All types of Antique Toys wanted. Also early Toy Catalogs - Toy Factory Sheets - Ads - Etc.

E. M. BELKNAP
2703 Algonquin Pkwy. - Toledo 6, Ohio

SILVER MART

WANTED

COLLECTOR WANTS silver and gilt foreign souvenir spoons with pictorial enamel bowls and handles. Send list and prices, or spoons on approval.—References gladly given.—Arch J. Bergoffen, 385 E. 18th St., Brooklyn 26, N. Y. my128271

WANTED: ANY pieces #1601 Derby Silver Co., Conn. Sugar lid. — Herman Santen, South Main, Paris, Ky. je6063

WANTED: SILVER with figure of a squirrel on it.—Swallow Ranch, Springville, Calif. ja6213

WANTED: Sterling of all kinds, flat ware, serving pieces, bowls, dishes, tea sets, trays, etc. Also old plated tea sets, trays, soup tureens, castors, etc. Write us list of pieces, condition, monograms, and approximate weight and price wanted. — Preble's Antique Shop, 105 West 3rd, Santa Ana, Calif. my128022

FOR SALE

STERLING SOUVENIR spoons. $1.50 each. Heavy sterling teaspoons, tax inc., prepaid.—Schwarz, 1806 Chestnut Street, Philadelphia, Pa. au12417

WORN SILVERWARE? "Evershine" positively plates with pure silver by rub bing. Cleans, polishes, plates most metals. For sterling, too. $1 bottle postpaid. —E. W. Tracy, Rutland, Vt. d3234

HOLLOW AND FLATWARE Silver.—Frederick T. Widmer, Jeweler, 31 West Street, Boston, Mass. je128001

No. 1 GORHAM STERLING, 3 piece carving set "Chantilly" (Monogram) $22.50. Pair old solid silver napkin rings. Quadruple plate, teapot — fruit basket, butter dish—creamer $3.50 each.—M. E. Taylor, 92 Maple Ave., Bethel, Conn. o1002

SILVER PLATED nut cracker, 12 picks $3.50; exquisitely carved old ivory umbrella handle, mended $11.50; 12 darling old sterling corn holders, miniature ears corn $10; 6 imported butter spreader's, yellow handles $3.50; 17 pieces—Rogers 1847 "Heraldic" pattern, 1 knife worn $12.50; melon ribbed syrup jug, pewter lid pat. 1872 $3.50.—Mc Allen, 107 Manhattan Ave., Hermosa Beach, Calif. 01843

Pr. of children's Hitchcock chairs, original stencil. Pair $18.00
Large and small cups, brown spatterware, 2 ..... 8.00
Large cup and saucer, has "To My Mother," decorated flowers and gold 6.00
8 Lg. Coffin prisms, Star decorated. Set 8.00
13 Old emerald green spear prisms. Lot 6.50
One 6" pink lustre plate, Playfellow 3.00
Two 7½" plates, black and white; 1 Irish scene, other children playing. Each 3.00
Quaint old coffee pot. Tin 2.50

Postage Extra. Do Not Telegraph.

MRS. MARY F. MACKENZIE
Cole Street, Jamestown, Rhode Island op

Gearhart's
—ANTIQUE SHOP—
519 PLANK ROAD — ALTOONA, PENN.

Butler's desk, Walnut refinished; 4 drawers Burled front, 9 small drawers & Arched compartments inside; Sheraton bracket feet 46" high x46 wide, 73" deep, beautiful & impressive, Crated ..... $ 91.00
Solid Cherry Hepplewhite, 4-drawer chest, 2" of feet cut off at flare, 38" high, 40" wide, 17" deep; glass knobs; scalloped skirting intact; minor damage on drawer Beading otherwise exc. condition, Crated 100.00
Heavy Walnut frame, gold liner, fine heavy mat and picture, glass intact, 46"x50" outside; 27½"x33½" inside; shadow type 5½" deep; exceptionally beautiful moulding Crated 39.00
2 Matching Cherry, 5-leg Banquet tables, Drop leaves missing; removed to make Wall tables, fine cond., pr. crated 150.00
Early heavy Chippendale Tole tray, semi Shamrock outline. 23½"x17". Flamingo bird in flight, done in heavy Enameled Gold Foliage; beautiful cond. & original 39.00
Early Serpentine Chippendale Tole tray, 23" x17", original Floral center, dec. border, almost proof cond. 39.00
Oval Tole tray, 20"x15" redecorated in gorgeous old Farm Flowers; dec. border, old and beautiful 18.50
Early small Chippendale Serpentine tray 12"x9"; old dec. retouched dec. border 8.50
Early wrought Iron candle stand, 3 Scroll feet, 55" high, 4 candle cups with drip saucers, Rope knot center, quaint Hand forged piece, excellent work; just right for Colonial room 39.50
7 Early Walnut Mantle clocks, the better kind with deep graceful carvings, no flimsy Plywood, 4 in running cond., 3 need minor adjustments, all for 77.00
5 Nice GWTW lamps, complete, Umbrella type shades green dec. with small Enam. Gold Flowers, graceful oxblood Beaded fringe, small pink & white Floral pastel colors; tall Frosted glass, "blown" Flowers; squat Crystal with "blown" Flowers, Crated. All for 58.00
Large 12" Copper funnel, polished, a beauty 4.50
Old blue original Conestoya wagon mail box, wrought iron hinges and front fasteners, slant top lid, scalloped extended back board, bound with wrought iron straps, fine cond., well made, nice for sewing or papers, etc. 29.00
Cylinder Barrel crock Foot warmer, handle cap, etc. All of pottery 3.50
Heavy solid Walnut hex pedestal, Reeded, 4 nice feet, dished top, moulded edge, candle stand, 14" dia. Italian Marble inset, can be used with or without; 31" high; graceful and a polished beauty 29.00
2 Child's Early rockers; one dec. and striped Floral & Gold; original dec., proof 17.50
Other one a flared Arrow-back, heavy & quaint, newly recabinetized, cleaned, but not painted; very rare; Crated 15.00
Set of 6 very fine Plank bottom chairs, nice gray background striped in rich brown, floral dec. in gold, green, etc.; are original & proof; executed by a famous old Pa. Dutch Artist; newly varnished, crated 79.00
2 Very fine What-nots, one bowed front 2 door filigreed or fret work Panels, heavy Scroll feet on lower cabinet; top piece detachable; has 4 fine graduated shelves sided with heavy Scrolled fret work; solid Walnut all through, slight damage to two "frets" near bottom shelf, which we will repair, especially rare corner cabinet in usable cond.; one in a life time; 33" wide at bottom by 6 ft. high; Crated 150.00
Another nice Wall type with carved Bow Serpentine, 4-legged Wall stand bowed shelf below fret work back, Arched moulded mirror, 30"x18" sets on scalloped shelf and is attached to back of Bowed stand, mirror surrounded with 1" scrolled heavy Serpentine Walnut steepled back Panel; 3 small graduated shelves with Serpentine braces on each side, finial on top of each All solid, Wal. in good usable cond.; 38" widest part, 6'x10" high; a Beauty; crated 95.00
2 Canopy 4-Poster beds; write.
8-Foot Walnut, 2-glass doors, above corner cupboard, 58" wide, 2 solid doors below, heavy Reeded Cased front, flat top, supported with finger brackets or blocks spaced 1½" apart, a very unusual dignified Early Masterpiece, usable cond., crated 200.00
Set of 4 redecorated Balloon back Panel seat chairs, rich brown ground, striped and dec. in Fruit, Flowers, urn, etc.; red, yellow, green; Crated 60.00
4 Silver plated castor sets; 3 5-bottle sets, one 6-bottle set; All silver in good cond; All matching bottles except one bottle; also 5-bottle Dimpled Circle pattern glass, bottom rotates on metal stem, green Jewel finials; All 5 sets $55.00 or each 12.50
Purple & white Slag, 8" cake standard 10.00
Brass lamp Wick trimmer, heavy turned handles, 2 keen steel blades, 5½" long, polished 5.00
Soft Wood, solid door Corner cupboards, med. size; crated 45.00
25 Doughtrays, 4 turned legs and some square; good structural cond. ea., crated 18.00
Good large Quilts, fine cond.; also beautiful new ones with scalloped & bound edges.
Limoges service for 8; green & blue Sprig design; 2 platters; 2 vegs.; creamer, cov. sugar; teapot; 2 sizes side dishes; 3 sizes plates; beautiful shaped cups; perfect pieces 75.00
oc

By buying bonds—and holding them—we will consolidate the victory and sustain our economy.

Miniatures in Perfume Bottles

—)0(—

Kangaroo, Deer Elephant ..... $ .50
Butterfly, painted wings ..... .35
Porcelain Dog, sitting 1.00
"Candlestick" Bottle ..... .50
Hand painted flowers on milk glass vial .75

Catalogue of Miniatures 10c.

—)0(— op

FRANK KOLBE
Doylestown, Pennsylvania

Now you can travel . . . . .

VISIT OUR NEW SHOP

324 Penna. Ave., W.
upstairs
Warren, Penna.

THE PETTIBONES

Careful attention given to mail orders.
Let us know what you are looking for
op

4 Inch Ring SHADE HOLDERS *for* Table Lamp BALL SHADES

Solid Brass. Outside diameter 4¼ inches. Inside opening 2¾ inches. Fit BALL SHADES with 4 inch bottom opening.

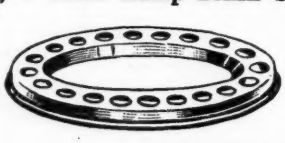

One Shade Holder ..... $ .75
Three for 2.00
1 Dozen or over, per dozen 6.00

ALL PREPAID TO YOU. MONEY REFUNDED if you are dissatisfied for ANY reason.

tfo

Mail Orders Only - Subject Unsold - Personal Checks Accepted

L. H. KASSEL & CO. ***Fort Worth 1, Texas***

FURNITURE

DICK'S MIMEOGRAPH; mahogany Empire small sideboard; pedestal card table; high post curly maple bed; large walnut stretcher table; Victorian candlestand; fire screen; chairs. Stamp please. —Mrs. Smith, Highland Ave., North Wales, Penn. o1291

ROSEWOOD MARBLE top table $10 Set. 4 Hitchcock chairs $20 Set. Stamp for Dealers list furniture, prints, etc.—Weiner, 181 East 93rd St., New York, N. Y. o1051

A SET OF MILLER books on furniture, 2 Vols., new, price $35 postpaid.—Harry Hewett, R. D. 3, Painesville, Ohio. o1621

Antique Dealers' Directory

12 Months $7.00
6 Months $4.00
(3 lines)

ALABAMA

EUFAULA. The Wren's Nest. Mrs. Jones, Erin., 742 N. Randolph St. Furniture, clocks, lamps, china, glass. Gen. line. n54

MOBILE. Early American Pressed Glass Shop. Furniture, china, bric-a-brac, old dolls.—Mrs. Wade H. Orr, 1107 Spring Hill Ave. o54

MONTGOMERY. Weil's Antique Shop, 523 Madison Ave. Furniture, glass, china, silver, prints, frames. General line. s64

MIAMI. The China Shop. Carefully selected china, cut glass, decorative items. Buy and sell general line of fine antiques. Wants solicited. mh64

ARKANSAS

EUREKA SPRINGS. Ellis, Olive, Antiques, 73 Spring Street, (Downtown). Outstanding collection of colored, milk, and pat. glass. Furn. and bric-a-brac. jly 64

FAYETTEVILLE. Top Hat Antique Shop, 530 W. Dickson, near the Campus. A new, complete shop. Every item guaranteed old. ja64

HOT SPRINGS NATIONAL PARK. 129 Henderson Ave. Collector's items, silver, old china, early American furniture, dolls, walnut and gold leaf frames. au64

JONESBORO. Home Antique Shop, 615 Krewson Ave. Beautiful glass & china, Victorian parlor lamps, marble top tables, etc. Write your wants. mh64

LITTLE ROCK. Vera Gibson Shop, 615 W. Capitol. Unusual American furn., china, glass, metals and bric-a-brac. je64

LITTLE ROCK. Ruth Raines Shop, 1600 Arch. Complete line of authentic antiques—furniture, clocks, china, glass, lamps, Dresden and Bisque. o54

LITTLE ROCK. Snodgrass, Mrs. W. A., 814 West Third St. A fine collection of antique furn., china, glass, mirrors, clocks and brass. au64

CALIFORNIA

BERKELEY. Porter's Old Curiosity Shop. Almost anything in antiques from glass to furniture. 2901 Telegraph Ave., at Russell. d54

FILLMORE. Agnus Ashby, Cor. Main & Fillmore Sts. Large stock glass, china, furn. Open Sun. by appt. Dealers welcome. 416J ph. jly64

GRASS VALLEY at Hills Flat. The Little Attic Shop. We specialize in crudes from days of '49. Doll collection and museum. Prices reasonable. ja64

LONG BEACH. Attic, The, 5812 E. 2nd. Antiques, bought-sold. What have you? Open 12 to 6 P. M. daily. Sun. on app't only. my64

LONG BEACH. Rehfuss Hobbyland and Museum, 223 E. Seaside, facing the beautiful Pacific Ocean. Ph. 611-148. n54

LAGUNA BEACH. 3 interesting shops. Everything in antiques. Treasure Chest —1264 So. Coast Blvd. Wayside Chimes —1476 South Coast Blvd. Mary Maxwell's House—1464 So. Coast Blvd. Also at latter—Luncheon, Tea, Dinner. mh64

MONROVIA. Carpenter's, 302 W. Foothill Blvd. Choice antique furn., china and glass. Open 10 to 4 P. M. daily, except Sunday. s64

MONTEREY PARK. Medwick Antiques, 440 So. Atlantic Blvd., between E. 3rd and Garvey. For evening appointments call Atlantic 14268. Bisque, steins, china, lamps, etc. o54

OAKLAND. Standish Antiques, 5202 Grove St. Colored glass, buttons, banks, furn. and general lines. Our prices are very attractive. je64

PASADENA. Lillian Shull, 709 N. Lake Ave. Pattern glass, buttons, banks, general line of antiques. tfx

POMONA. Mrs. Anson Thomas, 645 San Francisco, 2 blks. No. of Holt. Antique glass, china, etc. Open Sundays. mh64

POMONA. Schoenig's Antiques, 370 East Holt, U.S. 70, 90. Full line of antiques. Alway open. Dealers welcome. mh64

SACRAMENTO. Chelsea House Antiques, 2322 K St. A choice selection for collectors, home decorators or dealers. n54

SAN JOSE. Barry's Antique Shop, 249 S. Fourth Street. Early American and English furniture, glassware, porcelains. Gen. line antiques. f64

SANTA ANA. Preble's Antique Shop, 105 W. 3rd St. and 2036 N. Main. Silver of yesterday and today. Old glass, china, etc. my64

SANTA ANA. Mayflower Antique Shop, 105 Buffalo Ave. (P. O. Box 133.) (At 2200 No. Main.) Choice — unusual pat. and col. glass, Lacy Sandwich. Also furniture. n54

COLORADO

COLORADO SPRINGS. Coyote Haunt Antique Shop, 920 Cheyenne Road. For appointment, call Main 0105 J1 after 6 P. M. n54

COLORADO SPRINGS. Cross Roads, 802 Cheyenne Blvd. Carefully selected antiques from treasures to trifles. Fine buttons. Prints. jly64

DENVER (3), Browse-About Antique Shop, Mrs. Albert Punshon, 1024 Lafayette St., General line. Visitors welcome. jly64

DENVER. Hood's Blue Rooster Antiques, Mrs. J. Hood, 1491 S. Broadway. Fine stock of authentic antiques, Dresden, Meissen, Chelsea; fine pcs. in furniture, etc. Dealers and visitors welcome. n54

DENVER (7), Muehler's Antiques, 5500 E. Colfax. General line of choice authentic antiques. U. S. Highways, 40, 36, 287. jly64

CONNECTICUT

BROOKLYN. Lyn-Brook Antiques, Rte. U. S. 6. Large selection gen. old glass, china, bric-a-brac, silver, jewelry, furniture, etc. f64

GOSHEN. Old Clock House, North St. at Ivy Mountain Road. Early American clocks. jly64

GLENBROOK. Bottome, Evelyn, 571 Glenbrook Road. Only the finest in pattern glass, only the loveliest in china. my64

HARTFORD. Manhattan Shop (Virginia Rothfeder), 101 Pratt St. Authentic antique jewelry of all types. ap64

MANSFIELD. Knowlton, Henry. U. S. Route 44. Unusual antiques, furniture, rare glass, early hardware, primitives. au64

STAMFORD. The Gold Eagle, 39 Broad St. Buttons, banks, glass hobby items, jewelry. Mail orders solicited. d54

WESTPORT. The Heirloom Shop, Charles R. Syer, Prop., 10 Taylor Place. Gen. line of antiques. Dealers welcome. f64

WAPPING. "The Barn," Route 15, 9 m. east of Hartford. General line, glass, china, etc. Some furniture. Open Apr. 15 to Nov. 15th. o54

FLORIDA

GAINESVILLE. Marjorie Niles Kime, Primrose, University Ave. presents a collection of outstanding pieces; clocks, figurines, mirrors, etc. ja64

JACKSONVILLE. Dickson's Antique Mansion, 1061 Riverside Ave. Beautiful antique furniture, bric-a-brac, Dresden, Satin glass, etc. jly64

MIAMI. Browns' Antique Shop, 2222 S. W. 8th St., has wide variety of antique china, glass, brass, silver, furniture and bric-a-brac. Open day and evenings during season. Phone 48-1173. f64

ST. AUGUSTINE. Frost, Phebe, 37 St. George St. Summer shop, Grafton, Vt. General line of antiques. f64

GEORGIA

ATLANTA. Violette Hemphill's Antique Shop, 1156 Lullwater Rd. Choice items in glass, china, buttons, dolls, general antiques. Bought, sold. Ph. DE. 0377. Mail orders given prompt attention. d44

ATLANTA. Wilson's Antiques, 12 North Ave., N.E. between Peachtree and West Peachtree, U. S. No. 23-29-78-42-A. s64

COLUMBUS. Ellen Worrall, 1143 First Ave. Antiques. A large assortment of Collectors items. Correspondence solicited. jly64

ROME. Wyatt Book Store. Large collection China, Lamps and Furniture. Visitors welcome. d54

SAVANNAH. Colonial Lane Antique Shoppe, 308 East Liberty St. Antiques of the Old South found here. Visitors welcome. je64

IDAHO

TWIN FALLS. Mrs. Clyde Guffey's Antique Shop 324 Main south. China, glass, clocks, lamps, etc. d54

ILLINOIS

ALTON. Blair, Edith M., 1500 Langdon St., Inquire directions. All kinds good antiques. No reproductions. ja64

ALTON. The Antique Exchange, 526 George St., General line of antiques. Retail and Wholesale, Albert L. Marth. ja64

BELVIDERE. Caroline W. Miller, 534 E. Hurlbut Ave. 5 blocks E. of U.S. #20. General line antiques. f64

BLUE ISLAND. By-Gone Days, Lucille Behrens, 2428 York, 130th St., South, ½ blk. W. of Western. Open Sundays. General line. Always many unusual decorative items. je64

CENTRALIA. The Daniel Shop, 309 S. Locust. Furn., china, pat. glass, & bric-a-brac. Ph. 2602 for app't. je64

CHICAGO. American Home Antiques. 9115 So. Western Ave., Alice H. Metz. General line; pattern glass. jly64

CHICAGO. Art & Antique Studio, 611 N. State. Furn., silver, glass, china. Antique clocks, a specialty. Special disc. to dealers. s64

CHICAGO. Bobbies Hobbies, 4510 Broadway. Distinctive antiques, Germ. dolls, silver, steins, fine china. No lists. o54

CHICAGO. Borges, Kathryn G., 7142 Exchange Ave., (opp. I. C. South Shore Sta.) China, furn., authentic pattern glass. Full line antiques bought, sold. Wants solicited. No lists. f64

CHICAGO. Coburn Galleries, 747 E. 79th St. Art objects, porcelain, silver, period furn. Open daily, 11 to 6. Inquiries answered. o54

CHICAGO. Collectors' Nook, 106-108 E. Oak St. Complete line authentic antiques. Daily 9:30 A.M. to 6:30 P.M. o54

CHICAGO. Denzer Art Gallery, 1502 N. Clark. Oil paintings, antiques, bric-a-brac. o54

CHICAGO. Dodson, Allan, 1655 N. Wells St. General line of antiques. au64

CHICAGO. Antiques. Johnson & Mackie, 6341 South Western Ave. Choice items. Open evenings and Sundays. n54

CHICAGO. The Flea Market, 1549 North Clark, (The Rudys). Furniture, bric-a-brac, antiques. o54

CHICAGO. Franks, Rena, Antiques. 7525 Stony Island. Butterfield 5286. Glass, furn., china. Write your wants. jly64

CHICAGO. Georgian Antique Shop, 1513 N. Clark St. Dealers welcome. Hours. 10 to 10 every day. au64

CHICAGO. Grogan, Marie I., 1000 Marshall Field Annex. Choice pat. glass, dec. items, fine buttons. au64

CHICAGO. Halperin-Williams, 49 E. Oak St. A sizeable shop of functional antiques for dealers and home makers. jly64

CHICAGO. Helene's Antiques. Helene Hagens, 7828 Cottage Grove. Vin. 7938. China, bric-a-brac, glass, furn. Dealers welcome. jly64

CHICAGO. Ibstone House, 104 East Oak St. Pine furniture, lamps, old copper and brass, etc. Wants solicited. mh64

CHICAGO. La Berge, Betty, 1557 North Wells. Furn., buttons, hanging lamps, colored glass Full line antiques. jly64

CHICAGO. Michel Kay Art Galleries 5550-52 Broadway, Tel. Longbeach 6774. Period furniture, Orientals, Dresden Meissen, paintings, brac-a-brac, etc. Daily 10—5:30, Thurs. & Sat. 10—9. au64

CHICAGO Mid-Western Antique Association. A study club for furthering interest in the history, manufacture, use & appreciation of antiques. Write Mrs. William D. Sawler, 402 N. Grove Ave., Oak Park, Ill., president, or Mrs. George D. McDonald, 404 Grant Place, Park Ridge, Ill., Corresponding Secretary. je64

CHICAGO. Miller, Mrs. John B., The McCormick Bldg., 332 S. Michigan, Room 1847, Phone Har. 1675. Old silver, pewter, china, glass, etc. ap64

CHICAGO. Old Lantern Studio, 6443 Ridge. Fine antiques: Furn., china, glass, lamps, barber mugs, buttons, etc. Take Broadway-Kedzie car to Devon and Ridge. f64

CHICAGO. Oxford Antiques, 624 W. 111th St. (28). Phone Pullman 1415. Early Am. glass, majolica, lamps, and bric-a-brac. au64

CHICAGO Riemer's Antique Shop, 1404 No. Wells St. near Schiller St. Dealers welcome, general line. d54

CHICAGO. Taylor's, 1323 N. Wells St. Old china, glass, copper, brass, etc. Reas. priced. Daily 1 to 6 P. M. Tues. and Thurs. eves. till 9 & by appt. Phone Mohawk 3706. Dealers welcome. o54

CHICAGO. Victorian Shop, 4650 Washington Blvd. (on Rt. 20). Furn., clocks, col. glass, china; spec. in G.W.T.W. lamps. au64

CHICAGO. Willems, Ethel, 4307 Broadway. Primitives, Continental and Early American Antiques. au64

CHICAGO HEIGHTS. Reithel, Mrs. O. C., 271 W. 15th Place. General line of antiques, including glass, china, furn., mirrors, tables, etc. By appointment only. Ph. Chicago Heights 4199. my64

COLLINSVILLE. Mrs. R. E. Schurman, Route 40, just west of Golf Course. Authentic antiques. mh64

DECATUR. Deakins, Mary Hobby Shop, 1840 W. Williams St. Pattern and colored glass, antique furniture & china. mh64

DECATUR. Greenwalt's Antique Shop, 1618 N. Water St. Authentic pattern glass, lustre, majolica, china, furniture, buttons, dolls. mh64

DECATUR. Leek's Antiques, 443 W. Eldorado. General line of antiques. Glass, china, furn., unusual items. s64

DE KALB. Quayle, Harold, 864 N. 11th St. Antiques, furn., glass, refinishing, silver. mh64

DIXON. Stimeling, Marie, 418 Galena Ave. General line antiques, reasonably priced. Open Sunday. Phone 1291. n54

EDWARDSVILLE. Alice's Attic Antique Shop, 1111 Troy Rd. General line of antiques. Dealers welcome. s64

ELMWOOD. Seltzer, Blanche. (Between Peoria & Galesburg), 4th blk. north of theater. Furniture, glass, china, bric-a-brac. f64

GALESBURG. Conger, Ada G., 428 So. Cedar St. English & American furniture, silver, bric-a-brac & glass. mh64

GALESBURG. Antiques by June Latson. 624 E. Losey St., (on Rte. 34). Gone W. T. Wind Lamps, Colored Glass, Caster Sets, Iron Banks and many lovely items. Dealers invited. ja64

GALESBURG. Kilgore, Jennie, (new location), 1873 Grand Ave., S. E. part of Galesburg on Hi. 150. Antiques from up and down the Mississippi. d54

GALESBURG, Schneider, Goldie, 1047 W. Main St. Dolls, china, lamps, clocks, furn., bric-a-brac. d54

GENEVA. Mrs. Blanche E. Watson, 123 W. State St. Fine furn., glass, prints, dolls, books, rugs, linens, Carrara marble mantel. f64

LIBERTYVILLE. Josephine R. Powls, 216 Homewood Ave, 2 blocks N. W. of High School, off Rte. 176. Gen. line antiques, large stock. Open Sun. je64

LINCOLN. For sale: Original Federal Land Grants, one issued by Andrew Jackson in 1835 and other by James K. Polk in 1848.—A. C. Wacaser. au64

MACOMB. Antique Gift Shoppe. 116 S. Campbell. Pat. glass, buttons, furn.—Tourist Home. Mrs. R. A. Sullivan. my64

MONMOUTH. "Ye Webb Antique Shoppe," 111 N. Ninth St. China, glass, furn., bric-a-brac for dealers and collectors. f64

PEORIA. Curtis, Bessie Lee, 810 Hamilton Blvd. Gen. line of antiques. Dealers welcome. 6 blocks from the loop je64

PEORIA. Hazel Ferryman, 108 N. Institute Place. Pattern & colored glass, china clocks, lamps, casters, brass furniture. General line. Write wants. mh64

PEORIA. Myers, Hester M., 213 W. Armstrong Ave., Phone 2-7487. General line of antiques. mh64

PEORIA. 917 W. Moss. Fine American and European antiques. Silver, glass, china, brass, lamps, oil paintings, jewelry. ja64

PRINCETON, 510 W. Peru St., Antique Hobby Shop. (Gosse G. Wiltz.) on U. S. Highways 6 & 34. Very large line of Furniture, Glass, and China. je64

QUINCY. Hoover, Mrs. Don, 505 North 8th St. Full line, glass, china, luster, furn., Lacy Sandwich. n54

ROCKFORD. Briggs, Ruth, 418 E. State St. Rte. 20. Antiques: general line, bought and sold. Write wants. o54

ROCKFORD. Hall House—Antiques, 301 Hall Street, Route 51, General Line, bought and sold. ja64

ROCKFORD. Manroe's Antique & Gift Shop, 2715 Kilburn Ave., Rte. 70. Private collection for show. au64

ROCKFORD. Florence Peterson, 315 E. State St., Rte. 20. Antique buttons, glass, furniture, bought & sold. n54

ROCK ISLAND. 803-20th St., formerly Lucille Stahle of Milan, Ill.Antique glassware & a large line of furn. je64

SANDOVAL. Mrs. Frances Forrest, on U. S. 50, 1 mi. E. of U. S. 51. Lovely old things, reasonably priced. Come in and browse. Open Sunday. ap64

SPRINGFIELD. Glass Ware Shop, 2020 S. Park Avenue. Wide selection of authentic pat. glass. Inquiries answered promptly. ap44

SPRINGFIELD. Little Antique Shop, 216 E. Cook St. General Line. Dishes, glass, ornaments & decorative objects. Sensibly priced. au64

SPRINGFIELD. Riseman, Mrs. Ted, 120 N. Grand E., Rts. 4 & 29 near Lincoln's tomb. Gen. line; buy, trade & sell. ja64

SYCAMORE. Thyra Meyers, 311 E. State St. Rte 64. Rare antiques, china, glass, silver, lamps, bisque, chandeliers, organs, Chickering pianos, also large fine stock of unfin. & refin. furn. f64

WATSEKA. O'Donnell, Julia, 614 South 5th. Dolls, furn., prints, copper, coverlets, lamps, paperweights, silver, china, marbles, buttons and rare glass. ap64

WILMETTE. Meyer, Ralph M. 910 Spanish Ct. Furn., colored glass, copper, brass, lamps, vases, china, dec. items. f64

INDIANA

BOURBON. Kraft, Mrs. Frederick W., 1003 N. Main St., 10 blocks North of Rd. 30. Gen. line of Antiques. au64

DECATUR. Decatur Antique Shop, 416 S. Fifth St., 1 mi. east of State Rd. 27. Mrs. Tony Schumacker. Complete line of all antiques. Specializing in china ware. my64

EARL PARK. Bohlinger's, 1 block No. of Library. Glass and china, plates, demi-tasses, G. W. W. and lamps, and oddities. By appt. only. Phone 32. mh64

ELWOOD. Bonito, Gladys & Tony, 420 S. 22nd St. Glass, china, lamps & bric-a-brac. 4 sq. S. Road 28, 1 mi, from junction 37 and 28. my64

GARY. Darling, Mrs. Mary A., Antique Shop, 2½ miles east on Rt. 20. 6,000 pieces of pattern glass, furn., bric-a-brac, prints to select from. o54

GOSHEN. Huff, Roscoe A. Old clocks exclusively. Repairing and restoring. ja64

GOSHEN. Alma Cozzi. Intersection roads 33 and 15. Grandfather clock and other clocks; furniture; glass; china; fans, rare, distinctive and unusuals. n54

INDIANAPOLIS. Hendleman, Mabelle, 1116 N. Penn. St. General line of Antiques. No Furniture. f64

KNIGHTSTOWN, 34 West Main St. Stair, Blanche. Gen. line of antiques, decorative pieces, buttons, jewelry. d54

MUNCIE. Baldwin's Antique Shop, 924 East Main St., on Highway 32. General line of antiques. ja64

MUNCIE. Hoosier Nest The, Mr. and Mrs. Orleon Clark, 1907 W. Jackson. General line of choice authentic antiques. ja64

NEWBURGH. Twolady Shop, on the Ohio River near Evansville. Largest antique shop in Southern Indiana. f64

PENDLETON. Stanley's Antique Shop, 343 Broadway. Ph. 35W. General line. Within ½ mi. of Roads 36, 38, 9 & 67. Visitors welcome. ap64

PORTLAND. Hill Top Antique Shop, 816 S. Merdian (on H.W. 27). Formerly Bryant, Ind. Auth. antiques for the most discriminating collectors. Open Sundays. je64

PRINCETON. Old Wagon Wheel Antique Shop, Highway 41, 1 mile South of town. Pattern, colored, clear and milk glass. Lamps. je64

SHELBYVILLE. Potter, Mrs. Ray, 869 S. Tompkins St. 2 blks. W. of State Rd. 9. ½blk. S. of St. Rd. 44 W. Lg. stock gl., furn., etc. mh64

SOUTH BEND, 18, Gardiner, Emma S., 839 Lincoln Way East — St. Hy. 33. Glass, china and other antiques. Prices reasonable. Visitors welcome. o54

SOUTH BEND. Peden, A. W., 613 Park Ave. Pat. glass, colored and clear, dolls, lustre, Dresden furn. Dealers welcome. Prices reasonable. n54

VEEDERSBURG. Mrs. Edith Thompson's Antique Shop. 3 miles East on State Road 34. General line of antiques. f64

WARSAW. Hull, Mrs. Ernest E., 1928 E. Market St., one block off State Rd. 30. Gen. line of antiques. s64

VINCENNES. St. Ann Antique Shop, 722 N. Seventh St. Old glass, china & decorative items. Mail orders a specialty. au64

IOWA

BAGLEY. Hess, Cletus H. Blown and pressed glass, china, Bisque bought and sold; antiques of real quality. mh64

CEDAR RAPIDS. Blue Shutter Antique Shop, Agnes Koehn, prop., 501 - Third Ave., W. Colored glass, a specialty, lamps. Dealers welcome. s64

CEDAR RAPIDS. Log Cabin Shop, Mrs. G. E. MacFalls, 1719 A Ave., N. E. 1 block N. of Hi 64 & 151. General line. mh64

CHARLES CITY. Hobby House Antiques. Mrs. G. M. Core, Hy. 218 & 18. General line. Prices reasonable. Write wants. o54

COUNCIL BLUFFS. Sieck and Find Antique Shop, 522 4th St. Unusuals in col. glass and antique jewelry. mh64

DES MOINES. Ellrock Antique Shop, Sarah Iduma Ellis, Prop., 5400 North Sixth Ave. Gen. line of antiques. n54

DES MOINES. Haugh's Antiques, 4514 E. 38th St. (17). Antiques—china, glass, primitives, furn. f64

DES MOINES. House of Antiques. Iowa's largest antique shop. Bisque, china, glass. Write wants. 2214 Forest Ave. o54

DES MOINES. What Not Shop, 1404-6th Ave. General Line of antiques, colored and pattern glass, write wants. jly64

FAIRFIELD. Peasley, E. U., North Side Square. Dealer in old glass, furn. and general antiques. mh64

IOWA CITY. Mrs. Reynolds Hobby Shoppe, 17 S. Dubuque. General line antiques and linens and china. f64

IOWA CITY.. Smith, Mrs. L. T., 324 N. Lucas St. General line. Trade, Buy, Sell. f64

MASON CITY. Mother Barbour's, 933 N. Van Buren. Pat. glass, dolls, buttons, misc. From priv. homes. Write wants. ap64

NEWTON. Charlotte Spencer, 1271 N. 4th Ave., W., R. 2, 4 blocks No. Hi.6. Most beautiful and choice collection in State. Write wants. jly64

SIOUX CITY. The Victorian Shop, Bernice M. Kundert, 3720 Sixth Ave. (Morningside) Gen line of antiques. Lamps and china. s64

STANTON. Anderson's Antique Shop. Gen. line; open Sundays. Dealers welcome. 60 mi. east of Omaha, Nebr., 2 miles off highway 34. my64

KANSAS

EL DORADO. Scioto Imhoff Danner. Rare, old Staffordshire, china, glass, quilting. 13 blks. W. & 2 N. of traffic light. 223 N. Res. St. ja64

IOLA. Wilson Antique Shop, 4 blks. No. square. Glass, china, furniture, etc. Unusual items. ap64

LAWRENCE. Patchen's Antiques, 720 Ohio St. General line of outstanding antiques at reasonable prices. s64

MANHATTAN. Thrift Shop, 224 Poyntz Ave. Glass, china, lamps, silver, cut glass, buttons, souv. spoons, jewelry, brac-a-brac. je64

NEWTON. George Antique Shop, 303 Elm St. Large stock glass china, metal, G.W. lamps, dolls, furniture, etc. 4 blocks west of Depot. f64

PITTSBURG. Dudgeon's Antique Shop, 603 W. Kansas Avenue. Dolls, colored and pattern glass. Write wants. o54

TOPEKA. Amy Chaffee, 1034 Topeka Ave. 4 blocks from Main St. on Hwy. Dresden, glass, china, cup plates, lamps, etc. ap64

TOPEKA. Collins Antique Shop, 308 E. 8th St., specializing in Pattern glass. Milk glass & Goblets. Write wants. f64

TOPEKA. Mrs. Frank Terrell Spencer, 2532 Granthurst, Country Club Addition (bl. west U.S. 75 or bl. N. and bl. W. 27th & Topeka Blvd.) Col. glass, china, dec. items. Dealers welcome; mail orders a specialty. my64

KENTUCKY

LEXINGTON. Wilkerson, Roberta. 611 Central, one block off of E. Main St. China, glass, bisque, lamps, furn. Open Sundays. Inquiries ans. s64

MAYSVILLE. Cinderella Anitque Shop, 305 W. Second St. Pattern and colored glass, bisque, lamps, furniture, brass, bric-a-brac, lustre, prints, china. Write wants. Dealers welcome. Mrs. A. N. Sapp, Prop. f64

LEXINGTON. Kincaid Shop. Jennie K. Smith, 1217 N. Limestone, Highway 27 and 68. Furniture, lamps, glass and china. Open daily & Sun. mh64

LOUISVILLE. Tremont Shop, 400 South 6th St. Antique glass, china, vases, silver, furn. You can buy with confidence here. n54

RICHMOND. Little Eagle Antique Shop, Madison Co. 26 mi. south of Lexington, Ky., on Rt. 25. Gen. line of American antiques, furn., lamps, clocks, china, glass, pewter and brass. ap64

SHIVELY. Antique shop opening on Dixie Highway at Rockford Lane, two miles south of Louisville, Kentucky. Federal highways 31-W and 60. Come for a visit. mh46

LOUISIANA

HOMER. Lillian's Antique Shop, Box 30. Phone 192. Most beautiful collection in North Louisiana. Write wants. o54

SHREVEPORT. Shreveport Antique Shop, 1013 Highland Avenue. Largest shop in North Louisiana. Choice collection. Many unsual items. f64

TALLULAH. Cameo Hobby Shop, 605 Bayou St. General line antiques. Requests ans'd and appreciated. s64

MAINE

BANGOR. Andersen's Antiques, 714 Main St. General line. Restoring, decorating, glass-painting, stenciling. je64

BATH. Morse Mansion, 72 Bath St. One of the largest choice collections in the vicinity. Tel. 567. Clarence N. Flood. au64

GORHAM. Cleaves, Mrs. Lincoln, 9 mi. from Portland, Route 25. Antiques, pine, maple, glass. au64

ROCKLAND. Rubenstein's Antiques. Fine furniture, pine and maple; hooked rugs, Victorian furniture, and china. f64

MARYLAND

BALTIMORE. Antiques & Oddities Shop, (M. W. Skipper) 513 North Monroe St. Ornaments, China, Glass and some furniture. Visitors always welcome. ja64

MANCHESTER. Dudley & Ernest, in the "Pennsylvania Dutch" country. Coins, books, and antiques. Wants solicited. No lists. o54

MASSACHUSETTS

BOSTON. Whichelow, Mrs. Mary E., 179 Newbury St. Dolls paperweights, cup plates, glass & china—also bought. je64

BROCKTON. Doane, Ethel, 1096 N. Main. Desirable pieces in furn., col. glass, etc. Reas. prices, courteous treatment. Hope to see you. s64

BUZZARDS BAY. Bennett's Twin Gateway, also Bennett's Colonial Shop, Sagamore. Mass. Both shops Route 6. Extensive general lines furniture, glass, china, pewter, whaling items, etc. o54

BUZZARDS BAY. Old House, The Pearl Bradley Henshaw, Head of the Bay Road. General line of choice antiques. o54

COHASSET. John and Phyllis Murdock, 171 S. Main, 15 miles S. E. of Boston on Shore Rd. to Cape, direct train from Boston, South Sta. Gen. line good antiques, priced right. Special attention to visiting dealers. Ph. Cohasset 0659. jly64

DANVERS. Fowler House Antique Shop. C. H. Danforth, 166 High St. Choice glass, china and small antiques; open every day. n54

MATTAPOISETT. Mendes Antique Shop, Marion Rd. Mr. & Mrs. Joseph Mendes, Jr. Unusual glass, china, prints, fireplace equipment and furniture. ap64

NEW BEDFORD. Clark's Shop, Mrs. 38 No. Water St., also in Buzzards Bay. Glass, furn. and whaling things. jly64

NORTHAMPTON. Wiggins Old Tavern and Country Store. Antiques to Eat Among, to Live Among, to Buy. mh64

SANDWICH—CAPE COD. The Brown Jug. Authentic glass. Large stock of lamps and colored glass; Rare Sandwich glass. 164

SOUTHWICK. The Lamp Post. Routes 202 and 10. Near Springfield and Hartford. Cater to dealers. n54

SOUTH WEYMOUTH. Austin, Mrs. Fred 143 Pleasant St. Furniture, glass, china. d54

WARREN. C. E. Comins: Antique glass, furniture, lamps, china, large stock. au64

WOLLASTON. Lucinda Annis Alexander, 809 Hancock Street. Antiques. Book, "American Glass Paperweights," for sale. ap64

WORCESTER. Burwick, David, 125 Pleasant St. One of the largest choice collections in the vicinity. Tel. 3-4101 or 3-6157 n54

WORCESTER. Old Furniture Shop, The 1030 Main St. Also in Provincetown, Cape Cod. Authentic American antiques. my64

MICHIGAN

ANN ARBOR. Graves, Mabelle M., 1430 Granger. Antiques, including glass, dolls and buttons. Write wants. ap64

BAY CITY.. Downer's Antiques. Col. glass, pat. glass, bric-a-brac. By app't only. Phone 4757. Mail orders solicited. f64

BUCKLEY. On M-37 S. of Traverse City. C. C. Campbell. Open all year except Thurs. afternoons, Sun. and holidays. No approvals for duration. ap64

DETROIT. House of Antiques, 28 Chandler at Woodward, near Grand Blvd. & Fisher Bldg., easy to find; private parking. Authentic Americana & plenty of it. Reasonable prices. jly64

DETROIT. 7645 Lindwood, 6. Nora Luce, Artist Expert china repair. China, glass and silk painting. Fine old decorated tin. o54

E. LANSING. Bellows, Mrs. S. E., The Old Brick House on the road to the Capitol. Want old mech. banks, furn., pat. glass, lustre. je64

GRAND RAPIDS. Radcliffe Storage Co., 135 Division Ave., So. Choice stock of Dresden, lustre, Florentine frames, silver and furn. Stop and see us. Elizabeth Radcliffe, manager. ja46

GRAND RAPIDS. Shop of Dreams. Lamberts, Eva, 222 E. Fulton. Pat. and col. glass. Large stock fine antiques. Always open. mh64

MT. CLEMENS. Elizabeth Cohoon, 232 N. Gratiot. Meissen, Dresden, Bisque figurines. Vienna china steins, col. glass and pattern glass. d54

NILES. Dorothy Manning Payne, 1526 Oak M-60 East. Glass & china, choice bric-a-brac. Shop not open during school hours. s64

PAW PAW. McHenry Antique and Gift Shop, 4 mi. E. of Paw Paw and 12 mi. W. of Kalamazoo on U. S. 12. Address: R. R. 1, Mattewan, Mich. Antique glass, col. pat., blown & Bristol, china, furn., bric-a-brac. Gifts. "Look For Stone Building." n54

PARMA. Visit the Florence Graves Antique Shop, the little white shop on U. S. 12. n54

SAGINAW. Margaret E. Kimball, 425 North Warren Avenue. General line of choice antiques. s64

SAGINAW. Lura Forbes Tompkins Antiques, 20 Jarvis Yawkey Court. Rare by-gones. ja54

ST. CLAIR. Elsie I. Cope, US-M29 General line outstanding antiques. No lists, no substitutes. Inquiries answered. f64

MINNESOTA

FAIRMONT. Colvin's Antique Shop, 445 Lake Ave. Glass, china, buttons, dolls, minerals, Indian relics, curios, old lamps a specialty; hobbies of all kinds. Largest stock in South. Minn. mh64

GLENCOE. Catherine Merrill, Pat. and col. glass, milk, china, lamp, buttons, dec. items, clocks, brass, copper and primitives. ap64

KASSON. Midway Antiques, 16 mi. W. of Rochester on U. S. 14 Bus connections. Largest stock of antique, colored and pat. glass, dolls, buttons and decorative items in Southern Minnesota. my64

MINNEAPOLIS. Kerr, Anna B., 1720 Hennepin Ave. General line of antiques. my64

ROCHESTER. Peggy Campbell Antique Shop, 604-2nd St. S. W. (4 blks west of clinic) Choice Dresden, poreclaina, old glass, dolls, buttons. Reasonable prices. f64

ROCHESTER. Early American Glass Shop, 310 7th Ave., S.W. Pat. glass, choice colored pieces, vases, china, buttons, etc. s64

ST. PAUL. The Antique Shop, 250 West 7th Street. Large stock early American glassware, furn., china, prints, etc. au64

ST. PAUL. Tibbling China Studio, 1088 Grand Ave. Zone 5. China & Antiques. French Haviland china our specialty. Largest stock in Northwest. Bought and sold. au64

MISSISSIPPI

BAY ST. LOUIS. Kenny's Antiques (Hi. 90, ½ block from bridge). Fines collection on Miss. Gulf Coast. Gifts, pecans, famous French Pralines. d54

HOLLY SPRINGS. Mrs. Peel's Antique Shop, 515 South Center St. General line, reasonably priced. o54

JACKSON. Mrs. Quin's Antique Shop, 3232 North State St. Mississippi's largest. je64

MISSOURI

CHILLICOTHE. Plawmans. Elegant furniture fine old glass. Most everything to delight the heart of connoisseurs of antiques. s64

INDEPENDENCE. Mrs. Frances Church, 809 W. Van Horn Rd., one block west of summer White House. Glass, china, many rarities. s64

INDEPENDENCE. Rockeys' Antiques, 803 E. College. Pat. and colored glass, rarieties; dolls; general line. au64

KANSAS CITY. The China Fair Antiques, 1110-12 E. 15th. Old walnut, glass and china. Oriental rugs, furn., etc. au64

KANSAS CITY. Lockard's Antiques, 130 West 11th. Well selected stock of period and pine furniture, fine china, early blown and lacy glass and paperweights. s64

KANSAS CITY. Reeder's Barn, 522 S. Cedar. American, English and Oriental antiques. Wholesale and retail. jly64

KANSAS CITY. Shikles, Mary Ann, 3023 Main St. (Formerly 3742 Baltimore). Rare china, glass, furn., bric-a-brac, Oriental rugs, dec. items. Dealers invited. o54

KANSAS CITY. Treasure Chest, The, 3710 Broadway. The most unusual in antiques, decorative accessories, and ornate jewelry. Dealers invited. au64

KANSAS CITY. Victory Antique Shop, 1414 Main St. Furniture, china, decorative items. f64

KIMMSWICK. Old House, "At Sign of Horse and Sleigh," 13 miles south of St. Louis and on Highway 61-67. Early American and Victorian. my64

MOBERLY. Mrs. J. H. Keath, 529 Taylor, St. Three blocks east off highway 63. Glass, china, dolls, lamps, etc. mh64

RICHMOND HEIGHTS, (St. Louis Co.) "At the Sign of the Bluejay," 1050 Terrace Dr. Antiques, bric-a-brac, clocks, lamps, miscellaneous items. My home a pleasant place to visit. my64

SPRINGFIELD. Antique Package Shop, Oma H. Crawford, 305 West Walnut St. Specialize in colored and satin overlay glass. mh64

ST. JOSEPH. Burton, Marion, 1302 Ashland Ave. A selected stock of antiques and a cordial invitation to visit our shop. n54

ST. LOUIS. Bennett, Antiques, 4207 Olive St. Glass, collectors items, hobbies. Write wants. Mail orders. Dealers welcome. s54

ST. LOUIS 8. Bennett Antiques, 4207 Olive St. Glass, china, buttons, hobbies. Write wants. Dealers welcome. s64

ST. LOUIS. Draper and Draper, 318 No. Euclid Ave., 8. We buy porcelain, glass, furniture, Chinese antiques. s55

ST. LOUIS. Kelly's Antique Center at 4314 Olive St. Dealer's headquarters. Open till 10 P. M. je64

ST. LOUIS. Jean Rea's new location, 4410 Olive. For fine antiques, china, glass, silver, dolls and buttons. f64

ST. LOUIS. Marie Pajchar, 7149 Lanham, Maplewood City Limits Loop. Fine line Bohemian glass, bisque, unusual decorative items. my64

ST. LOUIS. Come to my shop for a complete line of fine antiques, bric-a-brac and furn. Dealers invited.—Elizabeth M. Watts, 5179 Easton Ave o54

ST. LOUIS, (8). Artist Thelma Webb, 5247 Delmar, repairs bisque china also antique figurines rebuilt. Handpainting. mh64

WEBSTER GROVES. (St. Louis County), Bertha M. Selby, 801 E. Big Bend Rd. Ph. Webster 7537. Mail orders promptly filled. Specializing in old glassware, china, bric-a-brac, etc. $1.00 grab bag items in old glass or china for sale at all times in any amount. mh64

NEBRASKA

FREMONT. Champney's, 418 E. 6th St. Collector and gift items. mh64

GRAND ISLAND. Red Lamp Antique Shop, Helen and Marie Windolph, 420 S. Monroe St., tel. 1406. Glass, furn., china. ja64

LINCOLN. Myrtle Sunderland, 115 No. 27th St. Glass, china, dolls, books, buttons, etc. n54

LINCOLN. Ware and Clifford, 1819 O St. General line, glass, china, furn. Dealers welcome. f64

OMAHA. Boulevard Shop, Pearl Reilly, 4416 Florence Blvd., Tel. Kenwood 0389. Antiques bought & sold. Everyone welcome. au64

OMAHA. Cosgrove's Antiques, 3863 Leavenworth, Ja 5254. Glass, china, brass, copper, bisque, furn., bought & sold. s64

OMAHA. Margaret Shotwell, 411 So. 38 St. Collectors' consultant, old world antiques, elegancies, decorations. Phone Harney 3449 for appointment. jly64

OMAHA. Elsie Smith, 602 S. 55th St. Telephone Wa. 2092 for appointments. Open mornings. Buy and sell general line antiques. my64

NEW HAMPSHIRE

LACONIA. Antiques at the Gables, 112 Court St. Big variety of early American & Victorian furn. Also glassware, china, lamps, figurines, frames, marble top tables. Mail orders solicited. s64

MILFORD. Reed's White Elephant Shop. "Anything from a collar button to an elephant." Where everybody shops. ap64

RYE CENTER. Olde Parsonage Antique Shop. Next to Library. 2 mi. east of U. S. Rte. 1. Extensive stock of Lacy Sandwich, pat. and col. glass, lustre, china, bric-a-brac, auth. N.E. furn. Dealers welcome. au64

WHITEFIELD. The Woodbine Lodge Antique Studio and Gift Shop. 2 miles north on U. S. Route 3. Distinctive items, all types of authentic antiques. Write your wants. d54

NEW JERSEY

ENGLEWOOD. Mrs. William G. Hilles, "Surprise Box," 12 Engle St. En. 3-0610. Entire collections bought. Send details, price, etc.. Decorative home furnishings s64

HARRINGTON PARK. A. L. Curtis & Co., 110 Schraalenburgh Road, 14 miles No. George Washington Bridge. mh64

HOPEWELL. Wilmer Moore, 18 West Broad St., Tel. 89. American furniture, china, bric-a-brac, pattern glass, rare buttons, lamps. au64

LONG BRANCH. Gem Shop, 206 Norwood Ave. Lamps, all types, fine china, glass, marble top tables, washstands, etc. No mail orders. Dealers welcome. o64

METUCHEN. Ashman, Mabel, 339 Amboy Ave. Glass, china, furn., buttons. Write wants. mh64

NEWARK. Clinton Antiques, 555 Clinton Ave., zone 8. Bric-a-brac, china, furn., paintings, silver. Bought & sold. je64

PORT ELIZABETH. (Cumberland Co.) Berner, Mary H. Authentic antiques, blown and pressed glass. Mail orders filled promptly. f64

TRENTON. The Stuyvesant Shop, 654 Stuyvesant. Amer. Hist. & Religious Oil Paintings and Old Tavern Signs. Also good Americana. You write, we call. au64

WOODSTOWN. Lippincott, Betty H., Ye Olde Stage Coach, 132 E. Dickinson St. Tel. 18. Auth. antiques. Home Shop. App'ts advised. au64

NEW YORK

ALBANY. The State Antique Shop is now located at new location with large stock of antiques. 299 Lark St. mh64

BALLSTON SPA. Sherwood, Emma W., 64 East High. Collection beautiful antiques, set of chairs, tables, etc., glass. f64

BROOKLYN. Ann Axelrod, 176 Seeley St. St. 8-3380. Decorative bric-a-brac, reasonably priced. Dealers invited. By appointment. n64

BUFFALO. Allen Antiques, 34 Allen St. Pattern glass, Dresdens and Bisque, furn., silver, steins, rarities and unusuals. Write your wants. my64p

BUFFALO. Eva Rothenberg, 1599 Hertel Ave. Buttons, jewelry, china, glass. Open evenings. f64

BUFFALO. Sterne, Rita C.—Gabriel Cardell, associate. Choice antique jewelry, styled to type, 361 Delaware Ave., (zone 2). je64

CALEDONIA. H. M. Brown Co., 7-9 East Ave. Antiques: Col. glass, lustre, Haviland, lamps and furn. Wholesale and retail. ja64

CANANDAIGUA. Bill's Antique Shop, 179 West Ave., P. O. Box 35. Furniture, glass, prints, gen. line. Send for monthly lists. n54

CANANDAIGUA. Bill, Nora, 111 West Ave., Lamps, furn., china, glass. Send for free lists. Store at 16 Coy St. d54

CANAAN. Columbia County. Ensworth Antiques. General line of roadside antiques and furniture. ap64

COBLESKILL. The Cubbyhole Antique Shop. Mrs. Myra Tinkelpaugh. General line. ja64

CORTLAND. Little Glass Shop, 100 Port Watson St. Gen. line of authentic glass, china, furn. & unusual items. n54

DELMAR. Belknap, Elizabeth C., R.D. 1. Clipp Road. Antiques from private homes, pattern glass, china, silver and lamps. o54

DELMAR. Charles & Helen Clarke, "Windswept," R. F. D., Rte. 43, 7 mi. from Albany. Delmar-Clarksville Rd. Furn., glass, china, lamps. Dealers invited. n54

EAST BLOOMFIELD. Murray's Antiques. Route 5-20. Furniture, lamps. A general line. s64

FORT EDWARD. The Iron Gate, a mile w. of Ft. Edward on the Ft. Edward-So. Glens Falls Rd. Large stock of furn., 5000 pcs. of glass, many carpets. On Rte. 21. Write wants or stop at the sign on the poster bed. au64

FORT EDWARD. Mrs. Monroe Oppenheim, 111 Broadway. General line, no reproductions, dealers' prices. s64

GENEVA. Lucile and Paul Emerson, 533 S. Main St. Antiques, furniture, early glass, china, lamps and objects of decoration. Monthly lists to dealers. On Routes 5 and 20. n54

JOHNSTOWN. Shuler, Laura, 230 North Perry St. Antiques, colored and pattern glass and decorative items. Satisfaction guaranteed. ja64

LANCASTER. Unangst Antique Shop, 360 N. Queen St. Antiques, furn., glass, prints, guns, dolls. Gen. line. Write your wants. o54

MIDDLEBURGH. Stevens, Mrs. Harry, Cliff St. Old glass, china, vases, milk glass, everything old. General line. s64

NEW YORK CITY. Abels, Robert, 860 Lexington Ave., near 65 St. English French furniture, decorations, crystal chandeliers, firearms. Buy, sell. Wholesale, retail. ja64

NIAGARA FALLS. Elpert, Inc., 1632 Main St. Large stock silver and lamps, also general line. Write wants. au64

SYRACUSE. Clara S. Gehring, 544 Westcott St. (10). (Opp. 1900 block of East Genesee St.) Gen. line of antiques. f64

TRIBES HILL. Hinds, Mildred Streeter. Old glass and decorative items. Mail orders a specialty. Satisfaction guaranteed. Send stamp for list. au64

SCHENECTADY. Fuller's Antiques, 1589 Union St. General stock of furniture, glass, china & lamps, decorations. jly64

ST. JOHNSVILLE. Mary Evans Getman. 11 Monroe St. Colorful, decorative items all lines antiques. Dealers' prices. d54

SHARON SPRINGS. Collectors' Corner, Charlotte Deichman. Antiques, lamps, glass. General line. o54

STONY BROOK. Lilian Addis Antique Shop. General line antiques direct from Long Island homes. Write wants. n54

NORTH CAROLINA

ALBEMARLE. The McSwain Antique House, 813 West Main St. China, glass, lamps, prints and furniture. n54

HENDERSONVILLE. Trail's End Antiques, 307 S. Main. Antique jewelry, silver, china, glass, furn., etc. Ph. 877 J. Vera Gaffney, in bus. 35 yrs. Ref. exchanged. ja64

MOCKVILLE. Mrs. Christine W. Daniel Antiques—Pattern glass, china, clocks, lamps, furniture, gen. line. Write wants.. ja64

SHELBY. Webb, Mrs., Paul. The Old Homestead, "At the Sign of the Oaks." Large stock of southern antiques. ap64

SOUTHERN PINES. "Theodota," Old Things, Katherine T. MacDonald, Citizens Bank Arcade. Glass, china, prints, silver and furniture. au64

STATESVILLE. "Fieldstone" Antique Shoppe, Mrs. Cecil Lackey. China, pat. glass, lamps, clocks, bisque, furn., gen. line. Write wants. ap64

STATESVILLE. Oakland Heights. Lila Henkel Spilman. Gen. line outstanding antiques; specializing in fine chests & secretaries. n54

TRYON. Brintnall, Mr. and Mrs. Arthur W., "Seven Hearths," a restored plantation house and two log cabins filled with antiques. No reproductions. f64

OHIO

AKRON. Carl Closs Antiques. 1517 Copley Rd. Buy and sell, general line. Dealers welcome. Write wants or call on us. ja64

ALBANY. A. G. Coe, on Rt. 50, 10 mi. West of Athens. General line. Glass a specialty. Write wants. Stamp please. o54

BUCKEYE LAKE. The Duttons, 28 mi. east of Columbus, Ohio, 5 miles south of Hebron, Ohio, on U. S. Hy. 40. General line of antiques. mh64

BUCYRUS. Bertha B. Oberlander, Holly-Hock House, selected antiques. 209-211 W. Mansfield St.,one block west of Square on Rt. 30 N. Phone 5699. je64

CINCINNATI. Aronoff Galleries, Inc., 411 Race St. Largest general collection antiques in Ohio. Wholesale & retail. je64

CINCINNATI. Nevil, J. E., 4520 Erie Ave. Early pat. blown and Sandwich glass, flasks, paperweights, cup plates, china, prints, dolls, Americana. f64

CINCINNATI. Paine, Mae B., 3570 Mooney Ave. (8). Tel. East 9237 or East 9007. Small Antiques. Satisfaction guaranteed. au64

CLEVELAND. Fordem Antique Shop. 3230 Lorain Ave. American, European. Oriental unusuals; Dresden. Open Eve and Sun. Inquiries welcome. n54

COLUMBUS. Cluff's Antiques Shop, 1400 N. High St. Large selection of antique furn., glass and china. au64

COLUMBUS, Rte. 40. Hunter's Antiques, 1287 E. Main St. General line of fine antiques. Write wants. No lists. s64

DAYTON, 9, Strom, Mrs. William T. 217 Rubicon Rd. Antiques bought and sold from the shop or by mail. s64

DOVER Moore's Antiques, 1503 N. Wooster Ave. Glass, china, lamps, primitives, furn., rough & refin., bric-a-brac, copper, brass, etc. Zoar handicraft a specialty. Letters ans. with promptness & courtesy. On Rt. 21. Write wants or stop at the sign on the poster bed. au64

EUCLID. The Bungalow Antique Shoppe. Mrs. H. W. Nuesmeyer, 19515 Euclid Ave., U. S. Rt. 20. Tel. KEnmore 3981. General line. my64

GREENFIELD. Antique Studios, 543 So. Washington St. Specializing in partern glass and early American furn. Write wants. No lists. Mrs. Neal P. Waddell. f64

GREENVILLE. Eastbrowne Antiques, Mrs. Walter E. Browne; on State Rte. 71. Ph. 818 A. Glass, furn., bric-a-brac, silver, portrait dolls. Gen. line. ap64

JACKSON. Cambrian Hotel Antique Shop. L. M. Spang. n54

KENTON. Wharton's, 322 W. Columbus. Glass, books, buttons, etc. n54

LIMA. Macdonald, Mrs. Harry, 554 W. Spring St., 5th house East off Rte. 25. Pat. glass, cupplates, brass, Bisque, lamps, china, and gen. line. s64

MILFORD. Tea Pot Hobby Shop, 610 Maple Street, 15 miles fom Cincinnati, O. on Rt. 50. Wholesale & retail, thousands of pieces to select from. Furn., pat. & col. glass, rarities & unusuals. Write your wants. Stamp please. au84

MOUNT VERNON. Dixie Antique Shop, 4 No. Main St., furn, glass, china, jewelry, silver, brass, copper, decorative items. Large stock. Discount to dealers. Est. 30 years. ja64

MOUNT STERLING. Lightle, Lula, 129 S. London St., Hys. 56 & 3. Clear & col. pat. glass, brasses, prints, china. Distinctive items for collectors. n54

NEW LONDON. Miller Bedford. One of the largest stocks of old guns and accessories in the country. Swap, sell. Buying fine pieces or collections. my54

NORWALK. Vaughn, Jennie Barton, 241 W. Main Street, Route 20. Antiques. Large stock. o54

OWENSVILLE. Bullock's Antique Shop, on U. S. 50, 20 mi. E. of Cin. China, glass, furniture, bric-a-brac, for dealer and collector. o54

SANDUSKY. Beare, Mrs. George L. 210 E. Adams St., second house west of Route 6. General line. Write wants. n54

SANDUSKY. Callery, Joseph S. Antiques, books, prints. 1408 Hayes Ave. Ohio Route #4. mh64

SANDUSKY. Wilcox, Janet B. "Wee House" Antiques, 2136 Columbus Ave. General line. Specializing in Stenciling. Write wants. n54

SIDNEY. Cunningham, Lake, 1102 Wapak Rd., U. S. 25. Furn., glass, china, lamps. No mail orders. d54

URBANA. Seaver's Antiques, 591 Scioto St. Collectors' items in furn., china, glass, lamps, figurines, vases, etc. f64

WARREN. Corner Antique Shoppe, 415 Scott St. Pattern, cut glass, GWTW lamps, Silver, Milk glass, furn. Open eve. & Sun. Discount to dealers. my64

WELLINGTON. On Routes 18 & 58, 233 Baker Street. Whiton's patterned and colored glass. Salts a specialty. ja64

WELLINGTON. Wise's Antique Shop, 122 Magyar St. General line. n54

OKLAHOMA

ENID. Harrod's Antique Shop, located on Highways 60, 64 and 81. 1822 No. Grand. R. F. D. #1. Specializing in colored glassware and lamps. d45

OREGON

PORTLAND 15. The Conklins, 2034 N. E. Couch St. Choice old glass, other authenic antiques bought and sold. Collectors and dealers welcome. au64

PENNSYLVANIA

ANNVILLE. Kegerreis, Ella F., 18 Main St. China and glass a speciality. je64

BEAVER. Stanton and Amelia Lyons, 800 Fifth St. Large stock refinished furn., lamps, accessories. Write wants. mh64

BERNHARTS. John Schmeck, 114 Girard Ave. 3 mi. N. of Reading, 2 sq. off Rt. 222. Furn., glass, china, dolls. Write wants. my64

BAINBRIDGE, Lancaster Co. Helen Jourdet's Antiques, Rts. 241 and 441. Between Middletown and Marietta. Phone Marietta 3393. General line of antiques from attics of Lancaster Co. my64

COATESVILLE. Edna Hoffman, 532 Elm St. 2 sq. off route 30, opposite P. R. R. freight station. General line. Dealers invited. s64

DUNCANSVILLE. Patton's Antique Shop, William Penn Highway, Route 22. Large glass collection; furniture in rough. Primitives. Dealers invited. je64

EPHRATA. Musselman, Mrs. C., 1 mile East of city. General line. Write your wants. my64

ERIE. Leon Dryfoos, 7 East Seventh St. New shop, just opened with general line, finest in glass, china, prints, toys, flasks Dealers welcome. s64

FRANKFORD, PHILA. Hart, Josephine M., 5022 Saul St. Choice collections of glass, china and bric-a-brac. Dealers welcome. s64

GILBERTSVILLE. Applegate, W. H., The Country Store. Pennsylvania Dutch and collectors' items. d54

HARRISBURG. Betty's Antique Shop, 1406 Derry St. Pattern glass, decorative pieces, china and furniture. Write your wants. mh64

JONESTOWN. Feeman's Antique Shop, Route 2 (U. S. Route # 22). Large stock of furn. and glassware. Send for free lists or pay us a visit. jly64

LANCASTER. Unangst Antique Shop, 360 N. Queen St. Antiques, furn., glass, prints, guns, dolls. Gen. line. Write your wants. n54

LANDALE. Weaver, Frank M., Main St. and Valley Forge Road. Genuine early Pennsylvania antiques. Furniture, glass, primitives, etc. au64

LITITZ. Peiger, Edward. 8 mi. north of Lancaster. Antiques. Write wants. ap64

MEADVILLE. "Alfonso Fugagli's Antique Shop," 253 Arch St. General line of antiques. Write wants. my64

MEADVILLE. The Glass Room, 327 N. Main. Specializing in Sandwich, blown and pattern glass. ap64

NORRISTOWN. Mrs. Anna F. Clark, 46 E. Oak St. Furn., china, glass, lamps. Dealers solicited. au64

PALMYRA. Tshudy, J. M., 932 W. Main St. (U.S. Route 422.) Large stock of furn. and glass. Write your wants. je64

PLEASANT VALLEY. At the Sign of the 13 Lucky Stars. Bill Kane finds and sells at fair prices antique furn., hooked rugs, glass, china, paintings, guns and uniquities. Inquire. jly64

PHILADELPHIA. Heller's Antiques, 1118 Pine St. Specializing in glass, china, furn., bric-a-brac, crystal chandeliers. Buy and sell. Dealers write or call. f64

PHILADELPHIA. Martha de Haas Reeves, 1624 Pine Street, Antiques: china, glass, furniture, silver, prints, lamps; wholesale and retail. ap64

PHILADELPHIA. Martha Janes, 1625 Pine St. Large and varied stock of antiques, reasonably priced. Send for lists, or pay us a visit. ap64

PHILADELPHIA. Schwarz, 1806 Chestnut St. Antique jewelry, silver, china, glass, dolls. Dealers solicited. my64

PHILADELPHIA. Sussel, Eugene J., 1726 Sansom . Large variety of antique decorative china, glass, bric-a-brac, silver, dolls, brass, crystals, frames, etc. Priced for dealers. Reg. your wants. je64

PHILADELPHIA. Weissman's & Goldberg, 1010 Pine Street. Dealers; exclusive large stock of Victorian. au64

PLYMOUTH MEETING. Near Phila. Vic. furn., Dresden china & antiques hard to find. Dealers only. Walter Eldridge. Tel. Ply. Mtg. 1225 mh64

READING. Bucher, Vara K., 142 South Fifth Street. Authentic antiques, early and Victorian. s64

READING. Reading Typewriter Exchange, 837 Washington St. Early glass, china, lamps & furniture. je64

SPRING MILL—CONSHOHOCKEN. Near Phila. The Spring Mill Ant. Shop. Mrs. Elizabeth K. Sharpe. Gen. line, carefully selected, of unusual and fine antiques. Dealers welcome. Ph. Conshohocken 205. f64

WASHINGTON. Richardson, Thomas W., 127 E. Chestnut St. Early American glass, china, oddities, furniture. Open daily. f64

WYOMISSING. Mrs. Irene M. Moyer, 1108 Lehigh Ave., tel. 29612. Glass, china, lamps and furniture. Write your wants. mh64

YORK. Ettline, Paul L. 352 W. Market St., (U. S. Rte. 30 Lincoln Hiway W). Distinctive pat. glass, furn. & china for dealers and collectors. Also Pa. Dutch and pine furn. Write wants. ja64

YORK. The Mayflower Shop, 250 E. Market St. General line of choice antiques priced to sell. Make this beautiful and friendly shop your headquarters. ja64

YORK. Mrs. Willis P. Bower, 430 W. Market St., Phone 41168. Antique dec. pieces, china, glass, copper, brass, furn., painted tin, etc. s64

RHODE ISLAND

RUMFORD. Bishop House, 35 Bishop Ave. 3 mi. from Providence. ½blk. off Rte 1A. Best Rte to Boston. Early Amer. and Vict. furniture, and china. Dealers welcome. Phone East 2089W. mh64

SOUTH DAKOTA

WATERTOWN. Mrs. Florence C. Berven, Antiques, 5 W. Kemp. Glass, china, dolls, lamps, furniture. je64

TENNESSEE

COLUMBIA. Watson, Mrs. Lex, 708 No. High St. Antique furniture. Rare old glass. n54

FAYETTEVILLE. Mrs. J. E. Johnson. Good Early Furniture and Silver (no glass.) Routes 64 and 241. s64

TEXAS

AMARILLO. Armstrong, Mrs. E. A., 1702 Lincoln St. China, colored glass, bottles, misc. antiques. mh64

HOUSTON. The Green Bottle, 701 Colquitt Avenue. No plunder; just sweet things you'll covet owning, mainly Early American f64

SAN ANTONIO. Schulze, Bell and Britz Antique Shop, 2225 Blanco Rd. When visiting the Alamo City, see our large stock of antiques. Wholesale to dealers. au64

VIRGINIA

BRISTOL. The Eastman Antique House, Lee Hi. #11. An entirely different antique establishment. One of the South's finest. Known throughout U.S.A. my64

CLIFTON FORGE. Goodwin, Mrs. Al. 909 Mc Cormick St. Antiques, pattern glass, etc. s64

NORFOLK. Curio Shop, E. J. Miller, 433 Main. Buys, sells, trades curios, oddities and unusuals, relics, small antiques. n54

VERMONT

BRANDON, 40 Park St. S. S. Lontos. Collection glass, china, bronzes, pewter, silver, paintings, old prints, etchings. s64

RUTLAND. The Antique Parlors, 33 Temple St. One of the largest antique stocks in the East. Mirror and clock paintings to order. au64

ST. JOHNSBURY. Rebecca at the Well Antique Shop, 121 Main St. Silver, pewter, pine furn., china, glass. ja64

SUDBURY. Underwood, Hillary. Furn. of New England. Attractive china, colored prints, early iron and tinware, lamps and glass. o54

WASHINGTON

SEATTLE. Grandmother's Cupboard 17508 Aurora, Glass, china, Lamps, pictures, furniture, etc. Prices Reasonable. You are always welcome. jly64

SEATTLE. Little Antique Shop, 709 Broadway North. Authentic antiques: glass, china, furniture, silver, copper and brass. s64

SEATTLE. Parks' Antique Shop, 2325 1st Ave. Large collection glass, furn., silver, etc. Prices reasonable. ja64

SEATTLE. Sturtevant's Antique Shop, 9320 Waters Avenue. Large collection glass, furn., curios, etc. Buy, sell. au64

WEST VIRGINIA

HUNTINGTON. Mrs. Fred E. Brammer. Shop in Hotel Prichard Bldg., 601 9th St. Gen. line of choice antiques, reasonably priced. mh64

WISCONSIN

BELOIT. Reed, Alice K., 1217 Bushnell. Well selected stock of furniture, glass, dolls, prints, ornaments, general line. my64

ELKHORN. Dunbar's Antique Shop, 7 mi. No. of Elkhorn, off County trunk H. Copper, brass, furn., glass, china, firearms, etc. jly64

JANESVILLE. Hitchcock, Anne, 15 Court St. Ye Olde Curiosity Shoppe. 17 Court St., The Pine Door. Old glass, furniture and primitives. d54

LACROSSE. Hauser, Mrs. E. Wynona, 726 Cameron. Rare antiques; Lustre, dolls, figurines, old jewelry. Free museum. (Cecelia Fortney, Mgr.) ja64

LANCASTER. Thelma Robbins. Colored glass, lamps, buttons, bisque, china. Dealers welcome. o54

MILWAUKEE. Green Shutters, 518 E. Mason Street. General line. Norwegian decorated pieces in tin and wood and primitives. au64

MILWAUKEE. Mixdorf's Antiques, 5341 Wauwatosa Ave., off High 55 on Countyrunk P. Furn., lamps, glass, china, primitives. Large stock, dealers and collectors invited. Buy and sell.. jly64

CHICAGO ANTIQUES EXPOSITION AND HOBBY FAIR

November 12-17 - Stevens Hotel

ANTIQUES WANTED

ANYTHING Dickensiana.—Mrs. W. Briscoe Kinealy, 4957 McPherson Ave., St. Louis, Mo. 03441

WANTED: All types of toy steam, gas and hot air engines.—Harold Davis, Box 8, Fostoria, Ohio. n6804

WANTED LADIES or gents open arm chairs; Melodians; oval marble top tables; hanging lamps; pair lustres; castors; bisque; gold coins.—Write Wm. Puff, 4220 E. Washington St., Indianapolis 1, Indiana. jly122931

WANTED: ORNATE wicker furniture. Send photographs and prices.—The Patio Workshop, Box 345, Beverly Hills, Calif. d12844

BANKS: RARE mechanical banks wanted. Price or will offer.—J. E. Nevil, 4520 Erie Ave., Cincinnati, Ohio. f12674

BEERS ATLAS, Yates County, N. Y. wanted; Also old atlases of any county or state (No World). County wall maps. Early U. S. histories of cities, towns, counties.—Paul H. Ritchey, Box 32, Penn Yan, N. Y. n3444

SHAVING MUGS Occupational and sports' banks; trains and toys.—Walter J. Henry, Adamsburg, Pa. jly12276

WANTED: STUDENT lamps and Student lamp parts, any condition, also shades. 10", 7" and ball shades, any color. Dresden Figurines.—Pat Cutini, 1864 Genesee St., Buffalo, N. Y. n3423

DAGUERREOTYPES wanted: Scenes prominent persons, largest cases, Maschcr's stereoscope daguerreotypes. — Mackay, 2083 16th Avenue, San Francisco, Calif. au12674

OLD CHRISTMAS tree ornaments: paper, tinsel, birds, etc. No candle holders wanted. Describe and give price.—Mrs. Rufus Penry, 1109 E. Van Buren, Harlingen, Texas. n3003

WATCHES: European make, key wind. — Ira Nelson, 250 Stuart St., Boston, Massachusetts. ja12633

HISTORICAL CHINA: Fine Lustre French and Battersea enamels, decorative items.—J. E. Nevil, 4520 Erie Ave., Cincinnati, Ohio. f12405

CIGARETTE CARDS, trade cards, gum cards, albums.—Van Brakle, Church, Saranac Lake, New York. O3441

FRAMES WANTED: Several hundred deep type rectangular walnut frames in fair to good rough condition with gold liners, all sizes. Please describe and quote prices FOB shipping point.—Lightfoot's Antiques, 2 Maiden Lane, Raleigh, N. C. d3234

GOLD COINS, American and Foreign for my personal collection.—Ira Nelson, 250 Stuart St., Boston 16, Mass. ja12417

WANTED: OLD SPOON MOLDS, old pewter plates.—A. Edwards, 1017 Wilshire Blvd., Santa Monica, Calif. au12027

WANTED FOR RESALE: Lamps, especially G.W.T.W. type, lustres, Haviland dinner set, demi-tasse, marble top end tables, bisque figures, music boxes. —E. B. Pate, Jr., P. O. Box 521, Houston, Texas. au3234

WANTED TO BUY: Plated silver creamer by Meriden Co., No. 2012.—Eleanor D. Goodell, Farmington, Ill. n3822

MUSICAL TOYS. Mechanical singing birds, music boxes. Description, price.—C. A. Ramsey, Marengo, Ohio. d3861

WANTED POWDER Flasks.—C. J. Roach, 3840 Washington Blvd., Indianapolis, Indiana. jly12895

WANTED TO BUY 1. Old white 7" student lamp shades. Quote price wanted in first letter. 2. Any parts for 7" & 10" student lamps.—Dean Barr, Antiques, R-7, Bellevue, Pa. o1681

EARLY LIGHTING: Tin chandeliers, any unusual candle, grease or rush lighting devices.—J. E. Nevil, 4520 Erie Ave., Cincinnati, Ohio. f12065

BANKS, ALL KINDS: Tobacco jars, shape of people, animals, heads.—Lee's, North Batavia Ave., Batavia, Ill. ap12216

WATCHES: All Makes, for my personal collection.—Ira Nelson, 250 Stuart St., Boston, Mass. ja12885

BANKS: Mechanical Banks wanted. —Spencer Carpenter, 729 Bergen Ave., Jersey City, N. J. ap12426

BATTERSEA ENAMEL Boxes, other enamels. — Ira Nelson, 250 Stuart St., Boston, Mass. ja12405

WANTED: ANTIQUE clocks and watches, American and for., unusual types pref., any cond. Send full description.—Joe Henderson, 143 Court, Hamilton, Ohio. d6825

WANTED: Antique Hour Glass. Send description or sketch with price.—Susan B. Leonard, Maxwell House Hotel, Nashville, Tenn. d3612

WANTED: Volumes I and II Wallace Nutting's "Furniture Treasury." Also want old dolls, figurines, cruets, colored glassware, lamps, steins oval frames, amberina, shell & seaweed majolica.—H. Graham, 2200 Palo Verde, East Palo Alto, Calif. d3024

WANTED: BRASS and copper powder flasks and brass cappers in fine condition, none repaired.—Frank M. Dutcher, 2596 Albany, West Hartford, Conn. d6825

WANTED TO BUY: Student lamps & shades; 6 leg tables; Currier and Ives prints.—Marilla Harness & Antique Shop, Marilla, N. Y. o12053

OLD SHOES, boots, sandals, footwear, all nations. Give age, history, photo or sketch. Describe fully. — B. Cooke, 33 Lakewood Drive, Glencoe, Ill. n12446

CANES. Must be unusual in design, material or history. Send photo or sketch. Describe fully.—B. W. Cooke, 37 Lakewood Drive, Glencoe, Ill. n12446

MEISSEN FIGURES.—Grace Young, Bellevue, Iowa. au12882

LINCOLN ITEMS, A to Z, wanted for library and museum: (A) Autographed books. (B) Broadsides. (C) Clippings, bound or loose. (D) Deluxe editions. (E) Engravings, etchings, etc. (F) Foreign language books. (G) Government publications. (H) Holograph writings. (I) Illustrations, especially cartoons. (J) Juvenile books. (K) Keepsakes, curios, etc. (L) Lincoln bust, medals & tokens. (M) Music, sheet or bound volumes. (N) Newspapers, Lincoln numbers. (O) Original photographs. (P) Political banners and ballots. (Q) Queer items, puzzles, etc. (R) Ribbon badges. (S) Sermons on Lincoln's death. (T) Tributes on card or pamphlets. (U) Used Lincoln book by any author. (V) Variants of any Lincoln titles. (WXYZ) Radio Speeches. Quote price, first letter.—Lincoln National Life Foundation, Fort Wayne 1, Ind. o38241

DRUG BOTTLES, mortars or any item pertaining to drug trade. — Helfand & Katz, Broad and Chelten Ave., Philadelphia 26, Pa. ap12069

GENEROUS REWARD for information helping me to locate and purchase Antique Firearms collections. Prompt, honorable dealing. — James Serven, Santa Ana, Calif. je128001

WANTED: CURIO Cabinets, marble top tables China clocks.—Simon's, 2007 Broadway, San Antonio, Texas. n3861

CURRIER & IVES Prints of fruits, flowers, clipper ships, winter scenes, hunting, fishing, railroads; in fact, all the better prints wanted.—Alfred Davison, East Aurora, N. Y. f6276

WANTED TO BUY. Teapot and / or sugar bowl Wilcox Silver Plate Co., 117½. —M. B. Canfield, 543 Edgewood Place, River Forest, Ill. o1231

WANTED BY LARGE Eastern Antique Dealer. Tobacco jars—Animals, vegetable or human shapes. State type, condition and price.—Box H. S. c/o HOBBIES. sc

WANTED NEW or slightly used child's hobby horse. State condition, size and price.—Talarski, 36 East Ridge, Nanticoke, Pennsylvania. o1411

HIGH BACK, upholstered, chair wanted, solid walnut or oak, also G W T W lamp with purple trim and nine white castors size of nickel; also want walnut wash stand which never had drawers or door.—Box 224, Mc Pherson, Kans. o1612

PAIRS MATCHING bulbous gas shades, Bisque, furniture, colored cruets, fancy plates. Alice and Orleans pattern Bavarian china, miniature lamps, bone dishes, Steins.—Brown, 2222 S. W. 8th St., Miami, Fla. d3063

COSMOS MILK glass shade wanted for No. 2 lamp base. Write.—Beatrice Lawson, 830 N. E. 44th Ave., Portland 13, Ore. d3042

OLD MOLDS used in making bottles, flatwear, china, toys, etc. Describe and price—Anthony Gohl, Park Ridge, Ill. d3612

THE PRINT "Cynthia."—R. Wildman, Medina, Ohio. d348

MISC. ANTIQUES FOR SALE

CRANBERRY PITCHER — 5 tumblers white overlay, reeded, Grant Painting, by Middleton Gilt Frame. Pattern glass clocks, bottles, brass, primitives. Stamp please.—Mrs. James H. Orr, Roseneath Farm, Route 2, Chillicothe, Ohio. o3693

FOR SALE: Antique broche shawl—suitable for wall hanging or drapery.—Jenny Douglass, 309 West Tenth Emporia, Kans. d3081

SMALL CHERRY chest $30. Walnut chair, new cane and finish $12.50. Refinished walnut oval top table $25. Walnut comb case $3. Triple folding mirror $4.—Opportunity House, Princeton, Ill. o1012

GARRISON'S, 1925 Second St., Cuyahoga Falls, Ohio. Original 9 drawer Chippendale Hi chest in walnut, museum quality Pa. Dutch decorated dower chest, dated 1803; Splay legged dough tray; large & fine walnut 6 leg table; oval walnut & marble top tables; walnut 1 drawer stand; clear dolphin, clear ribbon compote; large Dallas pattern ironstone covered tureen, creamer, sugar, & teapot; Lt. blue Heath's Ontario Lakes Scenery creamer; Ruby blown decanter, also 2 in blue. Goods guaranteed. o1654

HIGH CHAIR, china with sports, buttons, Curriers, plates, creamers, decanters, stools. — Emerson, 454 W. Clapier, Germantown, Pa. o1201

WALNUT SECRETARY $50; large, drop leaf walnut tables $25; one drawer Walnut Stands $10; G.W.W. lamps $25; hanging lamps with prisms $10 to $25; cherry chests $35; Walnut Carved Chairs $4 ea.; China Clocks; Weight Clock; Steeple Clock $20; Lamp Bases. Write wants.—Marjorie Howick Hobby House, 201 S. Main St., Three Rivers, Mich. o1033

WRITE WANTS. Wide variety antiques of all kinds. — Ada Y. Harris, Brookside Antiques, Morris, New York, near junction routes 23 and 51, 14 miles from Oneonta. o1051

DOUBLE RUNNER box sleigh complete with shaft excellent condition $75; dainty gold love seat and matching side and arm chairs $75; pair of hanging Harp lamps, brass bowls, chimneys and tin shades $90 pair; old Angle lamp complete with glass shades $50; Victorian parlor hanging lamp with decorated glass shade and crystal drops $45. Other brass and glass lamps with shades. All beautifully electrified. — Lydia Cadugan, Cutchogue, New York. o1414

COLLECTORS' Service. Are you starting or adding to a collection: Music boxes, colored glass, miniatures or special pieces which bespeak tradition. If so, call upon—The Finder, 1 Sheridan Sq., New York, N. Y. d3483

TWELVE INCH Ridgway pitcher with four mugs silver luster trim $32; Music box $40; Cuckoo clock $45; Lamps $15 to $30; Barber bottle $8.50; Canister sets, other items, request photo.—Champney's, Fremont Nebr. o1891

ORIGINAL LAMP. Stepped marble base; brass skm, glass shade, tall elec. brass lamp, 10" shade. Lamp bases. Stamp Please.—Norah Churchman, York Road, Willow Grove, Pa. O3423

VIOLENT PATTERN Hav. 15" tray as new $10. 6 matching chocolate C&S $2.15 ea. all as new. 2 plated coffee urns. Walnut whatnot, china closet, umbrella shade purple clematis decorated lamp $16.85. Hav. soup tureen small gold shell dec. $8.85. List for stamp.—Ox Shoe Treasure Shop, Helena, Mont. o1813

4 CHAIZ LOVE Seat, marble top dresser.—W. T. Hodgen, Campbellsville, Ky. d3411

PAIR WALNUT straight chairs—large, upholstered black mohair, castors on front legs, circa 1875, $35 crated and delivered. Solid mahogany vanity chair, circa 1871. Write. Bronze rectangular tray $8.50. Large old water pitcher, applied handle, not in Lee, proof, $10. Collapsible peg hat rack, one button missing $3; one earliest Diamond Point goblet, proof. Make offer.—Lyle McMahan, Beaver, Pa. o1633

SKY BLUE. Antique water set, very tall graceful pitcher, 5 tumblers. Raised design in poppies, encrusted with gold. Pitcher has applied handle. Proof and rare old set. I'm not a dealer. These articles I advertise are heirlooms. No approvals; haven't time. All articles prepaid.—Lyle McMahan, Beaver, Pa. o1882

SEND FOR illustrated list of attractively priced and interesting articles. Including: 3 Rose carved gentleman's arm chairs; 4 Rose carved chairs; 3 Empire secretaries; 1 Rope post side board; chests; marble top tables, lamps, Empire sewing and card tables, etc.—Ted's Antique Shop, 139 West Squantum, North Quincy 71, Mass. o1003

GRANDFATHERS Clocks, Music boxes, GWTW lamps; Victorian, Hepplewhite, Sheraton & Empire furn. Bureaus; Slant lid desks; sofas; cane & kitchen chairs in sets, corner and Dutch cupboards, hightop sinks; water benches; painted Dower chests; Dotrays, brass & copper kettles; 4 & 6 leg drop leaf tables etc. In the heart of Pennsylvania Dutch country. Write for lists.—Roy Deaven, Route 22, Main St., Jonestown, Pennsylvania. ja66921

WINDSOR TAVERN table top 41x29½. Mahogany single drawer sewing table drop leaves turned legs also two drawer one without leaves. Walnut sideboard white oval bevel mirror, 3 drawers, 2 cupboards below deer head with horns above upper shelf, size 20x52. Victorian piano stool 14x41x22½ high. Large Victorian white marble top flower carved table also two smaller ones. Pair mahogany Empire Fiddle Back chairs slip seats. Two Empire mahogany bureaus one sleigh front other round columns with rolled or pillow feet. Complete line all periods furniture.—Bennet's Twin Gateway, Buzzards Bay, Mass. o120765

PA-DUTCH refinished high back sink. Hutch tables. 3 matching vases. Large copper kettle.—Norah Churchman, York Road, Willow Grove, Pa. o1621

PIANO ROSEWood, Broadwood & Sons of London No. 702. Smithsonian Institute has No. 658. Made before 1840. Have papers. Case and works good cond. Needs tuning and felts. Make offer. Four rosewood caned chairs orig. stencils in rough. —Cory Kiser, Princeton, Illinois. O3885

HANGING LAMP complete, with white shade $12.50; paper weight picture of World's Fair Ferris Wheel, 1893 $2.50; 10" footed blue glass bowl, fluted top $5; 5½" china slipper, white trimmed in pink lustre and gold $5; brass chair clock, 9" tall, 4" wide running $5; iron set for fire place $5; weight clock, wooden work, walnut case. Made by Peck & Haden Co., running perfect $40; also Cuckoo clock and Mission clock. Cash with order. I ship express collect.—Mrs. Homer Crose, R-4, Moberly, Mo. o1015

FOR SALE: My cranberry collection. Stamp appreciated for list.—Mrs. J. O. Hauschild, 922 Club Drive, High Point, North Carolina. o1231

OLD BRASS candlesticks; (Any defects are stated); pair 8¾", screw on round bases, wide flange tops, $13.75. Pair 7¼" rectangular bases, push-up type, $12.75. Pair 9¼" screw on square bases, tapered stems, very pretty, $18.50. Pair 8" octagonal base, push-up type, very nice, $17.75. Unusually nice cottage candlestick, 5½" saucer, complete with ring handle and push-up, $5. Another, 4¾ saucer, push-up missing, ring handle little loose but secure, $2.90. Another, 4½" saucer (short crack) $2.50. Later type, ornamental socket, screws on 6" saucer, ring handle in dragon shape, $3.75. Another handsome, concentric ring design, screws on 4½" saucer, ring handle like dragon, heavy, fine, $4.90. Another, heavy, solid brass socket screws on 3½" saucer, unusual ring handle, $3.75. One heavy tin cottage candlestick, iron ring handle and push-up, 5½" saucer, good one, unusual, $2.50. (Second choice may save disappointment). Old coverlets in good clean condition: Handsome double-thick blue & white, handwoven two parts sewed together, uncommon conventional pattern, 6 by 8ft., $19.50. Another similar but single-thick, fringe at one end, 6½ by 7 ft., $15.75. Especially attractive spread, charming for child's bed, laid out in 8" squares, each embroidered in red to show animal, bird or other suitable design on old muslin, with lace edge, 5½x6 ft, two pillow shams to match, perfect condition, $17.50. Prompt shipment. You pay express, money back if you want it. See our ad in Glass & China Dept., Elizabeth Farrington, Delhi, N. Y. ox

FINE OLD SOLID Mahogany Parlor Stand. Undershelf, 2" curtain under top; flared turned (spool) legs, large glass ball feet with heavy brass claws and shank. Nice shaped top, 27x27". Satin-like original finish, proof, $1.85, crated. Lyle McMahan, Beaver, Pa. o1642

FOR SALE: Antique cherry chest on chest, ball and claw feet, sunburst, historically interesting: circa 1760. For detailed information write.—Box D. J. c/o HOBBIES. o1231

FOR SALE: Statuettes, Red Riding Hood with wolf, others; dolls; 6 pewter forks; collection cuff buttons; paintings by A. B. Durand; Milk glass; ice box salts; copper lustre pitchers; hound handle pitcher; military coat, Revolution period; picture frames.—Mrs. J. B. Merwin, Prattsville, New York. o1523

SHADOW BOX, 23x29", gold liner, and elaborate seed wreath, very Victorian, $8.50. Shaving mug "Think of me" in high relief, cobalt blue and gold, $2.—Mrs. John F. Calsen, 2326—16th Ave., Moline, Ill. o1681

VICTORIAN SETTEE, original horsehair covering. Perfect condition.—Gordon's, 123 W. Mulberry St., Kokomo, Ind. o148

CHINESE ANTIQUES: Fine ivory, bronze, porcelain, jade, teakwood, miscellaneous. Photographs.—H. Boyce, 1106 Hoel Pky., Kansas City 2, Kans. jly12897

ROSEWOOD SQUARE Piano; inlaid mother-of-pearl keys, beautifully carved, $350.—Antique Parlors, Temple St., Rutland, Vermont. n3402

VERY LOVELY finger carved Love Seat, cabriole legs, just upholstered in gay flowery material $100 crated. Large beautiful Victorian walnut medallion back sofa, cabriole legs, just upholstered in pretty conventional Colonial material $100 crated. Grape carved walnut side chair, just upholstered in lovely tapestry $25 crated. Beautiful set of 4 nicely decorated Hitchcock chairs, excellent condition. Set crated $75. Lovely H.P. china vase $5; small oil lamp, shade and base of old glass $3.50; beautiful oval marble top table $25 crated; lovely decorated china demi-tasse C&S $3.50; beautiful china figure of girl attached to china basket $12.50. Pair of pastel colored bisque figures attached to hollow tree stump $12.50. Beautiful Majolica C&S basket weave $8. Lovely grape rocker, just upholstered in large flowery pattern with valance $40 crated. Beautiful mah. Sleepy Hollow rocker, refinished $70 crated. Beautiful large china, very decorative, gold and blue vase $12. Bisque baby playing with teddy bear $2.50.—Levensons, 102 Union St., Natick, Mass. o1627

MAGNIFICENT Victorian buffet, 8 ft. high, 4 ft. front, 2 ft. deep; mirror 22x43" —four drawers, artistic metal handles, compartment on each end. Oak leaves on front and hand carvings. Exceptional antique.—A. J. Brizzolari, Waterloo, N. H. o1402

OLD SQUARE hooked rug. Others, Silhouettes, Tinsels, Old Dolls, Scrap Bag, Warner, New Hamp. n3081

AUCTIONEER. The best up to date auctioneer on antiques and estates in the state. 18 years experience. — L. R. Roffe, Cuylerville, N. Y. o1511

COLONIAL CORD spring settee $40; old pine cradle $10; stereoscope, 50 colored views $5; cherry and maple 4 drawer chest $40; Cherry Jenny Lind bed $15; Rosewood melodeon with stool $150; walnut deep frame parlor mirror, oval top, 24x46" $35; accordeon $10; set 28 choice Penna. logging views for stereoscope $3; spinning wheel $10; hanging lamp, wired $25; Indian stone, blue and white platter $25; teapot same; marble top tables $16 to $50; child's white ironstone tea set with castor $15; 6 child's pewter teaspoons in original box $10; 6 shaving mugs $12; G. W. lamps $20 and $25; red and white table-cloth $10; same fringed $15; napkins $2; pr. pink Bristol vases, 10¾" tall $35; pr. black Bristol vases, 10¼" tall $25; overlay vinegar cruet $15; three steins ea. $6; old dolls $10 to $25; cucumberwood parlor chair $10; fluted water pitchers green and clear flowered 4 tumblers each set $10; 6 red and clear glass tumblers $12; old pine blanket chest 2 drawer $35; Edison cylinder phonograph $5; old white parasol $3; stovepipe hat in leather case about 1860 $10; pr. wal. arm chairs, pr. $40; plaster bust Venus $5; pr. chalk doves $10; candle snuffer $3.50.—Twila and Everett Dix, Coudersport, Pa. o12721

MINIATURE LEATHER, covered trunk 5x10", brass studded, brass lock, dated 1854 $10. Paisley shawl, black centre $20. Antique earrings, unusual, $15. Fine old ring, 3 pearls flanked by square cut turquoise $45.—Rabbithurst, Cumberland Centre, Maine. o1612

HANDMADE ARABESQUE satin and velvet table cover in good condition; over 100 years old $40. Write.—Mrs. C. R. Reed, 9300 Georgia Ave., Silver Spring, Md. o1261

HOMESPUN SEVEN ply blue and white coverlet, 1830. Good condition $35. Write. —Mrs. C. R. Reed, 9300 Georgia Ave., Silver Spring, Md. o1231

COR. WHATNOT 7 ft. 5 in. shelf, 3 small nicks $30; cherry bedside stand, 1 draw $25; 30 oblong picture frames, gold liners, lot $50; 7 oval gold liners, plastic $14; 2 brass pails $15; 1 18" hexagon gold liner shadow box, colored wreath, walnut $15. 14x18" gold liner shadow box, plastic, beaut. flowers $12; 1 same size, hair wreath $8. Civil War R. R. lantern $10. C.I. print, "Read, Scriptures" $5. Spool wash stand $12; cherry spool rope bed $50; Roman key cruet set, pewter, Lee Plate 94 $12; cut glass crudet set, silver plate $15; maple spool bed, ¾ size $25; brass candlesticks $2. — George Lyman, Ushers, N. Y. o1036

BRASS HANGING lamp, white shade, prisms, $12. Iron hanging lamp, white shade, $8. 3 yards lovely old lace, for finger tip wedding veil, $10. Scrap book, cards of 1890, $4.50. 2 brass photo frames $6. 4 Rayo lamps $12, write. Walnut frames, gold liners. Pretty pongee parasol $3. Beautiful blue decorated jug $5.—Eva Pray, East Jordan, Mich. o1453

FOR SALE: 1, Pretty old fashioned dresses nice for dress costumes; 2, More old fashioned petticoats, long panties, and old fashioned night gowns; 3, Pr. of Pearl Stone Ware plates, "Washingon Vase"; 4, Old Cauldon plate, reg., pink decoration; 5, 6 Limoges Elite service plates; 6, 3 drawer wash stands; 7, 8" Bristol fluted top blue with enamel decoration vase; 8, Pickle Castor, cranberry I. T. container; 9, Diamond Sunburst lamp, petticoat base; 10, Beautiful cut glass fruit compote.—Mrs. Carl Beck, 943 W. Reed St., Moberly, Mo. o1804

CHERRY END TABLES, one nicely turned delicate tapering legs, one drawer, top 18" square, 27" high, $32.50; Another, top 17½x18", 26" high, no drawer, Hepplewhite $25; Another Hepplewhite, top 14x17", 30" high, one drawer, brass knobs, a beauty $37.50. Pine wash stands: One 14x17" top, 29" high, flaring sides, straight back, solid top, 2 drawers $25; Another 17" square, top, 33" high, nicely turned legs, cut out back and side pieces, extra small shelf at top, one drawer $22.50; Another 14x17, 30" high, 1 drawer, flaring sides, straight back $20. These are all unusual. Pine drop leaf table opens 47x48", 28½" high, $50. Brass warming pan $20. All furniture refinished and priced crated.—N. T. Loring, 139 Hollis St., Framingham, Mass. o1657

WALNUT TILT-TOP table 33½" crated $39.50; Boston rocker, original decoration $32.50; Ladder back rocker A-1 condition $13.50; Spinning wheels $12.50 ea.; Early pine table 30x40" (1800 circa) $55; Pr. Victorian side chairs $40; Pr. rose carved side chairs $60; Walnut sewing cabinet $32.50; Pine sink with back shelf and drawers $32.50; Deitz street lamp $18.50; Porch settee in rough condition $32.50; 1 with original decoration $60; 1 very fine walnut Dutch cupboard reeded $225; Grandfather's clock $175; G .W. W. lamps $22.50 up. Full line of glass and china. Prices include crating. Write your wants and enclose stamp. — Robert's Antiques, 510 Penn St., Huntingdon, Pa. o1006

SILVER PLATED water pitcher with goblet in swinging frame, Victorian slip seat side chair, Mahogany liquor cabinet with early gilt traced blown bottles, etc. —Mrs. C. Ford, 13 East 22th St., Baltimore 18, Md. 01051

A STRAND OF sleigh bells. Write.—Mrs. F. Wright, 709 Caldwell St., Piqua, Ohio. o109

TOY STOVE (Pearl) 4-lid, 4x4½" top. Toy stove (Little Eva) 8x10½". Stove pipe. All perfect. 2-lid wash boiler, 2-lid pancake iron, tea kettle and beanpot to fit.—John A. Sedgewick, Danbury, N. H. o1261

MERRY-GO-ROUND HORSE, perfect condition.—Box 476, Clay Center, Kansas. o166

EMPIRE TWO DRAWER, drop leaf sewing table, square pedestal $55, crated; Daisy and button V ornament, amber, tumblers, 3 each $3.50; Vaseline finger bowl $4.50; Deer and pine clear, platter $4.50; Cable Barlip quart decanter, original metal stopper $15; Majolica bottle, "Wild Boar" as "Barkeep" marked Gesetzl Gesch 12" high $18.50; Two sugar bowls covered, one creamy with diagonal red band, another floral, brown trim, ea $4.50; Rare red block pickle jar, 6 red block wines, two rows red blocks.—Ethel P. Loring, R. F. D. #1, Framingham, Mass. o1065

BOOK ENDS, brass Jesters with banjo, ivory faces, onyx base, $35; two very old figures, pewter, bronzed over, about 14" tall, one French solder, "Le Part" on base, $25; other is a cupid, wing broken, $15; old cherry desk, 45" tall 16" deep, 28" wide, let down front, two small one long drawer, two doors at bottom, $75; Mahogany sideboard, crotch front, long drawer, three other drawers, two doors, mirror, $100; matching china cabinet, 47" wide, 65" tall, mirror back, two doors, glass, glass sides, $90; 64" round mah. table, pretty base, five leaves to extend, needs ref. $65; serving table, two drawers, needs ref. $35, lot $250; black coal hod, $12; Staff. Blue Willow: 6 plates one chipped, 6 cups and saucers, 4 chipped 1 open bowl, 2 platters, 1 square covered bowl, set, $75; covered soup toureens, blue dec. marked Dresden Germany, one handle missing, write; Johnson Bros, England, blue plate of Wall Street, blue, write; 10" brass candle sticks $6; 2 ruby goblets, write. Crating and delivery extra.—Treasure Shop, 225 East 8th St., Chattanooga, Tenn. o16111

FOR SALE: DUTCH Marquetry Court Cabinet, made for and used by Mary Queen of Scots, (When the Queen of Francis 11, King of France) in 1560. Signed paper given. Were offered $5000 in 1927. Make an offer.—Misses Kellogg & Hawthorne, Brandon, Vt. o1072

GLASS, CHINA, BANKS, Buttons, Antiques.—Lee's Batavia Ave., Batavia. Illinois. o12024

INROS, NETSUKES, Oriental prints & porcelains for the serious collector of museum rarities.—T. M. Pentz, The Lazarette, Pug Lane, New Milford, Conn. my126501

LARGE STOCK early American, Pa. Dutch, Empire, Victorian, and marble top furniture; pattern glass, china, ironstone china; china hanging and parlor lamps; frames, mirrors, clocks; other misc. items. Free lists or photos.—Feeman's Antique Shop, Route 2, Jonestown, Pa. on U. S. Route 22. au124602

RARE VERY FINE old Royal Princess Bo Rhara rug, size 9 ft. 9 in. by 6 ft. 10 in. Has been mended by Professional. Very good condition. $750.—Shop of Seven Seas, 472 South Coast Blvd., Laguna Beach, Calif. o1001

TWO WALNUT frames, deep, $5 ea.; 1 Pine Table $6; Scrap Plate (scalloped) $1; 2 Amber Daisy & B. V dishes $5 ea.; 1 Hanging Shaving Mirror $8; History of Glass—Vaseline color lamp (Scroll & Lattice) $6. Underwood prints, old clippings and magazines.—Kate Cullum, Magnolia Antique Shop, 1 Peach Tree St., Batesburg, S. Carolina. o1033

GENUINE ANTIQUES. Closing home. selling cheval glass, tables, chairs, side board, dressing table, bed, rug, picture. Most of above genuine antiques purchased New Orleans years ago.—H. B. Lichty, President Hotel, Waterloo, Iowa. o6867

BANJO, CHINA, Cuckoo, Steeple and Terry pillar and scroll shelf clocks.—W. F. Keller, 8 Sage Terrace, Scarsdale, N. Y. ap12069

OVAL WALNUT Frames; oblong walnut frames; all kinds of walnut furniture. grape, rose finger carved sofas.—Lafayette Manor, 264 Lafayette Road, Portsmouth, N. H. ap126711

GRANDFATHER CLOCK by William Maus, Quakertown, walnut $175; cherry corner cupboard $65; cherry chest of drawers $45; walnut slant top desk $75; Marquetry X.V. console table $75; double steeple clock $45; Moon and Star lamp $30.—Alma Cozzi, 418 So. Main St., Goshen, Ind. o1052

BOW BACK WINDSORS set of 6 $100; Stepdown Windsors set of 6 $100; 7 piece Finger Carved Walnut set in nice condition $175; 2 Stepdown Windsor Comb Rocker $35 ea.; 1 Rose & Grape carved sofa, original horsehair covering $50; matched pair of large oval walnut tables $45 the pair. Pictures, if interested.—Ruth O'Connor, Bristol, Vt. o1843

GENERAL LINE antiques, direct from Long Island homes. Write wants.—Lilian Addis Antique Shop, Stony Brook, N. Y. n6844

E. S. STEELE Antique Shop, New Holland, Pa. Pattern glass and Majolica an china. Write wants. No lists. je12468

ANTIQUES: OLD glass, china, hanging lamps, clocks, silver and bric-a-brac. Sorry no mail orders.—Litwa's Service Station, Lincoln Highway, Route 30, Dyer, Indiana. ja12746

M. G. CUBE TUMBLER, Lee Vic. 160, $3; Hobnail Finger Bowl, ruffled top, $3.75; Camphor Hobnail Sauce, ruffled top, $3.75; M. G. Battleship Maine, Lee 183, $6; Green, gold, flower dec. dresser set. Large and small trays, 2 covered jars, one lid has small nick, $7.25; Clear glass compote 13" tall inc. cover, $5; Curtain lamp, curtain chimney globe, 18½" overall, $10.50; Teakwood table, 18" tall, 16" square top, marble cracked, $10. Shipping extra. — Leafy C. MacDermott, 4221 Milford Mill Rd., Pikesville 8, Md. o1024

BRASS, DOUBLE Student lamp, green and white shades. Single nickel Student lamp, no shade; Old nickel Kerosene lamp, Fluted green shade; send 10c for pictures. Timothy Gilbert Rosewood square Piano, Iron piano stool, red Plush seat; Large Walnut book case; Old Walnut hat tree; white Marble top Walnut side board, 2 small drawers, 2 doors beneath, mirror on top; Ash bed and Bureau ornamented with fine Walnut Grape carvings.—Box 31, % Hobbies. o1234

FINE ROSE WOOD, Rose and leaf carved, parlor set, pair small dainty, 3 scalloped, back, love seats; large, real, sleepy hollow chair; dainty closed arm Lady chair; 6 open back, tufted seat side chairs, all upholstered in, original brown wool plush with large pink roses, a little faded but in good, usable condition, all have cabriole legs $500.—Edith G. Meissner, 759 Chestnut St., Waban, Mass. o1873

RARE EMPRIRE walnut chest, 4 drawers, 4 feet high, perfect Gilbert mounted clock, brass works, running; pictures on request. Write.—Box L. M. % HOBBIES. o1441

COBALT BLUE baccarat patch box, hinged lid $10; 7 piece china bedroom Set, pink and gold dec. $25; Open work brass easel frame mirror, 13x15" $22.50; Oval walnut frame, gold liner, 17x15" $20; Mantel china clock running, pansies and gold $35; 3 tier, Robin Egg blue china lamp $50; 4 pcs. clear to ruby Broken Column $30; M. G. fish dish, dolphin, and hen, blue head, ea. $5.—Oma Clark, Halltown, Mo. o1264

FOR SALE: ELEGANT console table and mirror, Chippendale style, teawood table, marble top, oriental rug, 4x7½ ft. Sara Bernstein, Fairfax Hotel, Chicago, Ill. o1621

PENN DUTCH primitive kitchen utensils, very quaint and decorative: Potato mashers $1.25; handsome iron food choppers $2 and $3; cabbage corer $2; noodle maker $3. Oval iron insurance plate from early Philadelphia house, initials "F. A.," design of wooden hydrant and hose, $11. Wooden salt box $3. 3 odd handled mugs, cheap at $4 lot. Old tin candle sconces, crimped hoods, $8 pair. Sleigh footwarmer $5. Pressed glass wine set of decanter, 5 stem glasses and tray, all for $10. Express collect.—Dorathy Wynne, 100 West Durate Rd., Arcadia, Calif. o1855

SMALL REFINISHED burl front walnut three drawer chest $50. 3 two drawer little tables, early maple and cherry, rope edge cherry, walnut with tulip inlay, $50 each. Impressively handsome curly maple and cherry four drawer chest $150. Rose carved walnut slipper rocker $35. Small over-stuffed walnut rocker with stool $30. Large haircloth walnut wavy front sofa $50. Stamp appreciated.—Little White House, Walpole, N. H. o1003

BISQUE TRINKET box. 2¾x4¼", baby on pillow for cover. Perfect $15. Strand of sleigh bells $4; Large hand school bell $3.50 2 New England pineapple tumbers, perfect, $6 ea.; Candle mold, 12 candles $2.50; Round tin lantern, candle burner, perfect, $4; Iron Apple peelers, $2; Copper kettles, $15. Currier and Ives prints. Express extra.—S. E. Leonardson, Decatur, Ind. o1663

FROSTED RIBBON Spooner $5; Clear large heavy rose bowl diamond patterned $3; Clear Daisy and Button Salad Bowl $8; Pair Daisy and Button Fans $5; Rose Bowl Milk and Rose swirl $6.50; Rose Bowl white to yellow $5; Table cloth 88x58" cotton red & white never used $10; Topaz frosted water pitcher reeded flint handle, white enamel flower, proof $30; Applique Quilt, old lovely quilting $18; Two large clear blown water pitchers, pontils, one tankard type fluted top blue enamel scene girl $7.50; Other bulbous gold stripe white enamel scene girl reeded applied handle $12.50; 6 carved walnut drawers pulls matching $8; Blue opaque Bristol vase pedestal base cylindrical white enameled bird and flowers pontil proof $15; 8" bulbous vase fluted and ruffled top clear glass edge white lining, rose, blue yellow, proof $9.50. Postage extra Stamp.—Mrs. A. D. Benninger, 504 Orchard Lane, Pontiac, Mich. o1438

FOR SALE: Music box, paisley shawl, beautiful brass angle lamp, cloissone vases, souvenir spoons, cut glass dishes, bells, marble top tables, hand woven linen tablecloths, clocks, Venetian glass jewel case, small silver plates, grape border, ink wells, beautifully etched large apothecary bottle, decanters, steins, Turkish rugs. — Gertrude Chapel, Manchester, Ia. o1492

COLLECTOR'S ITEM: Two and one ninth yard piece of rose point lace, 6½" deep sewed on blue paper by an expert. The piece, $150.—Mrs. E. T. Weller, 53 Macon Ave., Asheville, No. Carolina. o1291

NEWS NOTES FOR THE COLLECTORS

By THELMA SHULL

PERHAPS old glass, china, and pottery may be found on your cupboard shelves, heirlooms from your ancestors. If the family pieces have long since disappeared, you probably find your treasures one by one in antique shops and second hand stores. In either case, if you enjoy the old pieces you possess, you are a collector at heart.

An interesting and instructive sidelight to this collecting hobby is the browsing around in old newspapers for pictures and descriptions of the glass and china and pottery that was new many years ago. Bits of information gleaned from original advertisements is enlightening and sometimes amusing. The descriptive terms which exalted the wares for sale sixty or ninety years ago were flowery phrases sounding quaint to us now; but they were probably no more exaggerated than the far from modest quips which flow in such profusion from the pens of modern advertisers.

In 1855, before American manufacturers had had an opportunity to extend their glass and pottery making to the important place these industries occupied a few years later, tin wares were commonly found in all kitchens. On February 28 of that year a local merchant in a Mid-Western town advertised "Japanned tin ware—a large assortment of various articles."

A few years later, by 1861, we find porcelain and pottery more extensively advertised. One unique ad stated that miniature likenesses of persons transferred on china was a common art. Porcelain vases, urns, breakfast cups, etc. were decorated with portraits sent in by customers. Why doesn't some enterprising porcelain manufacturer do that today?

In 1862 the Rock River Democrat, published in Illinois, carried an advertisement for china, Parian marble and terra cotta vases, doll heads, tea sets, etc. It was during the 1860's and 1870's that Parian figurines and Parian doll heads were very popular.

By 1880 English and French potters were sending sets of ironstone china and porcelain to this country in large shipments. And our own glass blowers and potters were working long hours to keep the production up to the great demand. A daily newspaper in 1883 carried the ad of a crockery store for "Decorated dinner ware and a large stock of the best makes of Majolica ware." A covered tureen with a dainty flower spray on the side was pictured as an added attraction to lure buyers into the store.

Dinner sets decorated with the Moss Rose, some made many, many years ago, were still being produced in 1889 and were sold by a leading Chicago store for only $13.50 a set. Bohemian glass vases of medium size could be purchased for nineteen cents. And delicate and fragile vinaigrettes were retailing at thirty-nine cents each.

Cup and saucer fans would enjoy reading the advertisement for Royal Worcester cups and saucers which retailed at fifty-nine cents each. These were marked with the circle enclosing the four w's and the '51 in the center with a crown above.

Jumeau dolls were priced from $1.95 to $35.00 each. China tea sets for children decorated with delicate leaf sprays on each piece sold for eighty-five cents a set. This included six plates, six cups and saucers, two platters, and a creamer, covered sugar bowl, and teapot.

The large covered compote in the Swirled Block pattern, as it is named in Mrs. Kamm's book on pitchers, was pictured in one advertisement with the following description below. "Westmoreland, just out and can't be beat. The finest imitation of cut glass ever made." This item was sixty-eight cents, matching sauce dishes were six cents each, tumblers six cents, large berry dishes twenty-eight cents, celery trays twenty-three cents, water pitchers fifty-eight cents, and the four piece table set, the sugar, "cream," butter, and spooner, fifty-eight cents complete.

Dainty perfume bottles, "handsomely decorated," with a boy or girl enameled on the side, sold for $2.00 each. Daisy and Button water pitchers were shown also, but no price was given.

Other prices for 1889 included five bottle castor sets, triple plated, from $1.25 to $2.00 each, and pickle castors in clear glass, complete with silver plated frame and tongs, for ninety-five cents each. Cut glass water bottles with a fan and diamond cutting around the sides were $1.98 each. Glass fruit or berry dishes with ruffled edge and in a quadruple plated frame, "over 13" high" and of the "celebrated Middletown make," were priced at $3.95, "less than cost to manufacture." Truly a remarkable sale!

"Fine Teplitz vases with Worcester grounds, new gold traces, flower decorated and painted by hand" could be had for a mere twenty-five cents.

A national chain store, placing an ad in a West Coast newspaper in 1898, suggested as a suitable gift for a gentleman a cut glass ink bottle on a polished wood base. Other holiday offerings by the same retailer for the Christmas season that year included Bisque figures, Vienna ware, cut glass, Bohemian glass, molded glass, and Royal Worcester.

Fancy cups and saucers could be purchased for ten cents and up, mustache cups and shaving mugs were just a dime, Bohemian glass water sets, including the jug, tray, and six glasses ranged in price from $1.00 to $3.00 each.

The foregoing news notes are merely samples of ads culled from the pages of several American newspapers between 1851 and 1898. These early advertisements make interesting rading for the collector who has time to browse around in search of further information about his hobby.

—o—

Butternut Boosts Hobbies

Butternut Bread has been carrying on an extensive radio campaign on hobbies. They use various stations daily and give short talks on hobby subjects tying up with their motto, "Hobbies Make You Happy and So Does Butternut Bread." At each broadcast, various suggestions are made about how to take up and follow a hobby.

We ought to show our appreciation by demanding Butternut Bread. Get a loaf today—at all grocers, 10c.

—o—

Foster and Lincoln

The "Lincoln Herald" devoted its last issue to Stephen Foster and his music of Lincoln's time. The issue contains a treasure of material on both Stephen Foster and Lincoln. It is surprising how many Civil War songs Stephen Foster wrote.

The issue can be bought for 50c from the Lincoln Memorial University at Harrogate, Tennessee.

The Wayside Shop

Tel. Mel. 2520

680 Main St., Melrose 76, Mass.

I COLORED GLASS

Very unusual & handsome GWTW lamp, blue Bristol base, scenic Sailboat & Windmill dec. Frosted Ball shaped shade $ 30.00
8" Blue opal Swirl font lamp, blue stem and foot 15.00
7½" Blue opal Rib font lamp, clear stem and foot 15.00
Pr. blue Hand lamps, Raised dec. 12.00
8" Blue Dot & Swirl syrup, nice Pewter top 12.00
Deepest Amberina cruet. ITP 16.50
ITP deepest amberina toothpick, sq. top 10.00
3½" Cranberry Paneled Mary Gregory stein glass & Pewter cover, deep color, exceedingly choice 22.00
7¼" Cranberry Paneled Bulbous vase, clear applied glass Swirl trim 9.00
4" Cranberry Diamond Quilted creamer 12.00
6¼" Bulbous cranberry Paneled pitcher, Enamel dec., 2 matching gingerale glasses, set 18.50
Blown amber ITP cruet 10.00
Blown amber ITP water pitcher, Bulbous, Fluted 12.00
Amber D&B with X Bar cov. sugar 8.50
5 Amber D&B round sauces, scalloped top, ea. 2.75
Pr. Light amber Christmas lights, ea. 4.50
4 Camphor Hobnail with amber rim sauces, ea. 4.50
Canary Wildflower footed cov. butter 8.50
5 Red Block goblets, not scratched, ea. 7.50
7" Pr. amethyst Paneled vases, nice color 12.00
5" Peacock blue Bulbous "Lustre Art" glass vase 15.00
5¼" Gold color Tiffany vase, mkd. L. C. T. 13.50

II CHINA

French Moss Rose tray, graceful lines, 16x12½" 12.50
6" Moss Rose creamer, Gold trim, reg. mk. 6.50
5½" Handpainted syrup pitcher & 7½" dia. plate, lovely wild rose & blue bord. dec. 10.00
Set of 6 Limoges teacups & saucers, Rose pattern, each 3.50
3½" Dresden pitcher mkd. C. F. H. pretty Floral & Gold dec. 12.00
2¾" Dark blue & scenic white Paneled Dresden pitcher, much Gold trim, rare 12.00
Royal Doulton tea cup & saucer, Golfing sce 3.50
Royal Bayreuth (Tapestry type) cov. powder jar, 4" dia. 5.00

III LUSTRE WARE

5" Unusually attractive Bulbous Copper Lustre pitcher, 1½" colored Floral band at neck 28.50
7½" Fine Dancing girls Copper Lustre pitcher, blue trim, registry mark 27.50
Copper Lustre teapot, 5" high, 5½" across, 1" blue band dec. band at top 20.00
3¼" Copper Lustre mug, 1¼" yellow dec. band 10.00
Miniature Copper Lustre pitcher 6.50
Upright Silver Lustre teapot, fine cond. 20.00
Early pink Sunderland Lustre teacup saucer & plate 15.00
Early pink Sunderland Lustre bowl, 5" dia. 8.50
8½" Blue Lustre pitcher, Fruit pattern, nice 13.50
Miniature 3½" blue Lustre octagon Enam. dec., very choice and rare 22.00
6 Blue Lustre plates, 8" dia., Dahlia patt. scarce, each 6.00
Pink Lustre cov. sugar, Dahlia pattern 12.00
10 Pink Lustre cups & saucers, Dahlia patt. color not worn, each 5.00

IV CURRIER & IVES PRINTS (small size)

"We Take Nobody's Dust" horse print, perfect condition 15.00
"The Old Ford Bridge," good orig. frame 13.50
"Yosemite Falls," fine 21½" Pine frame 15.00
"The Infant Brood," (5 yellow chicks) good Walnut frame 10.00
"The Mammoth Iron Steamship Great Eastern", narrow black frame, 14"x19" 30.00

V MISCELLANEOUS

Matched pr. deep Oval Walnut frames 12" x14", Gold Liners, extra nice, pair 15.00
Matched pr. deep square Walnut frames, Gold Liners, extra nice, pair 10.00
8¼" "Smiling Colored Mammy Tobacco jar, she holds teapot & cup, very unusual one 13.50
5½" Majolica Tobacco jar, Swiss head 6.50
8" Pr. Early English Brass candlesticks, push up type 14.00
Perfect heavy quality Copper tea kettle, very attractive 20.00
10 Inverted Fern Flint glass goblets, ea. 4.50
4 Paneled Waffle Flint glass goblets, ea. 4.00
6 Barberry goblets, each 2.75
5¼" Pr. Majolica vases, urn shape, pretty colorful Floral dec. 12.00
Milk glass Open edge bowl, Lee's pl. 175, top right 10.00
Milk glass Wheat cov. sugar, Lee's pl. 173 9.00
Blue Milk glass, 5" Hen 6.75
Swinging Iron mirror, nicely painted in pink & turquoise, nice for chest of drawers 8.50
Pr. heavy Brass Sconces, single Arm type 12.50
All Proof. Satisfaction Guaranteed.
oc

ST. JOHN'S CHURCH ANTIQUE SHOW

WORTHINGTON, OHIO

(Junction State Routes 23 & 161)

October 16, 17, 18

op

A TRICK

Readers of HOBBIES write us about a concern doing business in New York City which ships glass that either does not answer the description or is ordinary modern glass.

The company refuses to take the glass back, claiming the consignor has been paid for the goods. That, of course, is none of your business and does not enter into your transaction with the concern. They refuse to take the glass back but issue a credit slip to the buyer advising that they can sell the glass in their shop. In that way they can get their money back. This, of course, is just a trick and may work in cases where the amount is small.

Buyers, however, should report this matter to the Post Office Inspector and insist on returning the glass. They attempt to hide behind a legal technicality which they think will get them out of the transaction by getting you to accept a credit memorandum.

The company does not advertise in HOBBIES, but the practice is so bold that the trade in general should be warned of it.

GELLING'S Flower and Gift Shop

Mrs. R. H. Gelling

Monticello, Fla.

1. 63 Pc. Set Limoges china, scattered sprays pink roses, blue forget-me-not border; few plates have tiny nicks $60.00
2. Coffee or tea set, pot 9" high, 6 cups and saucers, 1 cracked. Thin china with cream and yellow roses, cups fluted, very beautiful 35.00
3. Tea set as above, except cups are straight sided; shades of green with pink and white roses 35.00
4. 3 Pc. Set, small pot, creamer, sugar, American Belleek in shell and seaweed pattern, delicate green and white 12.50
5. 9½" Chocolate Pot, white with pink apple blossoms, gold 10.00
6. Beautiful Royal Bonn blue china clock, gold scrolls, water lilies. Perfect running order, strikes hour and half hour 65.00
7. Pr. Bisque figurines, 5½" high, dainty ladies with lily vases each side, different but matching. Pink, blue & gold 17.50
8. 11½" Bisque figurine, boy in pale blue suit with pink trim, much gold, holding pitcher vase, leaning against pillar of gold 25.00
9. English plum pudding dish, lid 9" ht., plate 11" Ivory china, swirled, allover decoration lav. pink and yellow mums, gold trim. Beautiful and unusual 35.00
10. Set of 6 cups and saucers, marked Cauldron, Royal Coat-of-arms, England, Potters to Her Majesty. Blue floral decorations on pure white, gold trim, cups flared and scalloped. Two have minor rim cracks 25.00
11. Fine collections of Haviland, French and other fine demi-tasses. Write for description. Prices from $3.50 to 10.00
12. 16 Pc. small teaset, beautiful white china with flowers in shades of green and white with gold trim; 6 c/s, pot, creamer, sugar and open handle plate 37.50
13. Chocolate set, pot, 5 c/s, 16x12 matching tray, bordered with pink roses, gr. leaves, blue forget-me-nots and gold 37.50
14. Milk glass lace edge, lion covered dish 25.00

op

MRS. M. S. CASE

50 W. Main, North East, Pa., on Hwy. 20

150 Piece Copeland china, dates 1824-47, light blue vase design;
3 Piece Candelabra, Snow Flake Prisms, two-step Marble base, very nice.
Large Clear Hobnail cruet, Hob stopper.
Blue-white Coverlet 1849.
Dealers on Eastern winter buying, stop and see our furniture, rugs, carpets, lamps, china, glass.
op

Mrs. Edward J. Delmore

22 Madison Street

Saratoga Springs, New York

1. Pr. 14" Bohemian vases; ruby red with white Frost & figures $ 60.00
2. Pr. light beige or cream Bristol vases; Enam. Flowers, nice 35.00
3. Bohemian ruby cordial bottle, Teardrop stopper, 8½" 8.50
4. Bohemian ruby cordial bottle, Teardrop stopper, 7½" Bird decoration 7.50
5. Pr. Block pattern Cologne bottles Blown nice for decanters, 7" high, pr. 10.00
6. Smaller bottle as above, 6½" h. smaller diameter 4.50
7. Bellflower goblet F. R. $4; Coarse Rib goblet $3.50; Spoonholders 4.00
   Egg cup 4.00
8. Cord & Tassel celery vase 3.50
Diamond Point with Fantop celery 3.50
9. Octagon Block creamer 2.00
10. Diamond Point with Fantop dish, 9½"x6x2½ $3; pr. Blown cruets 6.00
    Spoonholder 2.50
11. Sandwich Star spillholder 2.50
    Waffle pattern Camphor bottle 2.50
12. Pr. Bullseye cruets; original stopper on one 7.00
13. Pr. Hobnail cruets; stoppers not Hobnail, but matching 7.00
14. Old Cologne bottle, Pewter on outside; stopper matches 3.50
15. Broken Column cov. jar $2.50; celery vase 3.50
    Berry bowl 3.50
16. Amber qt. size pitchers; D&B var. X bar & b THP $8; sq. Cane with V Panel 10.00
17. Hexagon Block with Fan dish, 8x7x3 4.00
18. Clear Blown Hat grd. Pontil, 4" ht. 4.50
19. 6 Dessert plates, 7" lovely Roses Gold edges mkd. Germany 7.00
20. 6 Delicate 6" Dessert plates, small pink Roses, fine Gold edge, Silesian 7.50
21. Celery dish, 12½x5½, lovely pink Roses, Royal Rudolstadt 5.50
22. Celery dish, 12x6, dainty pink Roses & Gold mkd. Elite works, Limoges, Fr. 6.50
23. Variegated colored edge celery dish, lgt. pink Roses on lgt. green; very colorful 5.00
24. Relish dish, 8x3½, pink Roses Gold edge 3.00
25. Haviland Fruit bowl on 4 legs, 11" wide, 5" H. Flowers inside & out, very small under edge flake chip 8.00
26. 6 Timor K-G 8" plates, lovely Lustre 9.00
27. Pr. Nice Walnut deep sq. frames, good Liners & nice Flower prints 10.50
28. Pr. Nice carved sq. frames, 12x13 original Godey pictures 12.50
28. Nice sq. frame with Flower print, 14x12 5.00
29. Bisque figure of Boy, 14" h.; long coat, top hat, boots perfect & lovely colorings 32.50
    Bisque figure of girl, 14" h.; eye glasses on reading a book; nice coloring. These two pcs. nice as pair 32.50
30. Nice lamp; Canopy type shade matching top & bottom, 17" overall delft scenes, Windmill, Cottage, Boats on water, tans & browns; perfect with Pine or Maple 25.00
31. Gorgeous GWTW lamp, 28" overall; lovely Brass, Dresden type Flowers in pinks, on nice white china; 6 Raised or Embossed Flowers near top of Oil font. Feathery Gold trim.

HAVE many volumes of Harper's Leather bound books, many others; write wants. oc

Stamp, Please ! !

N. TERHUNE

Box 281 - Chappaqua, N. Y.

21 Pc. Doll set, teapot 5", Raised design with Sprays, light blue Flowers, Gold trim Very fine china & really lovely $ 18.00
21 Pc. Doll set, teapot 4" Lip spout. Raised design, Sprays dark blue Flowers, Gold trim. Also very fine 15.00
Royal Doulton, 3-pc. teaset, Dickens Ware, teapot, sugar & creamer 22.00
Staffordshire compote, 7" high, 9" dia. Lacy edge 14.00
Lovely teacup, saucer & 8" plate. Scattered pink Rose Buds & small blue Flowers allover pattern. Scalloped edges trimmed with Gold 7.00
Coffee cup, saucer & plate same as above. Both very fine china 7.00
9 Limoges plates, 9" dia. Sprays Flowers around edge, Rosetree in center with 2 Birds. Rose, green, black & gold color, ea. 1.50
Blue Spatter or Sponge Ware cake plate, 10½" dia. with handles 5.00
7 Rock Crystal Bobeches, Gold rim, ea. 1.00
Very early wrought iron Andirons, Brass finials, Penny feet, 17" tall 35.00
Brass Bedwarmer, 11" dia. 36" handle 18.00
Copper Pail, shaped, 9x9" with lid and old wrought Iron handle 10.00
Copper pot, 3½"x7", with handle, highly pol. 10.00
Early Copper teakettle, 10" dia. at top; smaller at bottom. Handle marked P. Miller Very good condition 18.00
Brass Horse Breast plate, perforated design 6.00
Tole tray, 25x17½". Design all around bord. with basket of Flowers in center. Gold design bet. basket and border. Needs some retouching at one end 18.00
Old Oil type Magic lantern, 26 slides 8.00
Lovely old Flax spinning Wheel, Maple, 54" to top flax holder. Extra Wooden spools. Good condition & very attractively designed 14.00

Stamp for inquiries, Please.

oc

Any glass advertised in HOBBIES magazine must be old glass. We do not accept advertisements from those wishing to sell new glass or reproductions. Advertisements placed are with that understanding. Any advertiser using these columns for the sale of any but genuine, old glass is misrepresenting.

THE CONKLINS

2034 N. E. COUCH STREET
PORTLAND -15- OREGON
WANTED:

All items in old colored glass and milk glass, also choice pattern glass such as the frosted patterns, Moon and Star, Bellflower, etc., lacy Sandwich, miniature blown creamers, lamps, fine china, silver and bisque. Also good copper and brass items; early small tables and chests. No matter where you are located, if you are finding good antiques, we want them. Check by return air mail for proof and authentic pieces priced for resale. tfc

1000 EYE
Bought and Sold

Reasonably Priced je64p

JANE K. HAASE Elmira, N. Y.

"GOBLETS" or "THE BLUE BOOK" $5.00
"GOBLETS II" or "THE RED BOOK" ... 5.00
Supplement included.
"OPAQUE GLASS", temporarily out - will be reprinted as soon as materials can be had for printing and binding.

S. T. MILLARD
633 Kansas Ave. Topeka, Kansas

CUP-PLATES

Paperweights, early Lacy Sandwich, flasks and bottles, early blown glass, lustre, bric-a-brac. tfc

JOSEPH YAEGER
2264 Park Ave., Walnut Hills
Cincinnati, Ohio

WANTED TO BUY

Vaseline colored Base only to SANDWICH GLASS Hen pictured Front Cover Ruth Webb Lee's VICTORIAN GLASS BOOK. Inside measurements 4¾" by 6¾", outside measurements 5¾" by 7¾". Will consider this base in any other color. Send price, condition, sketch 1st letter. Send for want list other antiques. o54p

JOHN DAVID MILLER
2906 Francis Street St. Joseph 18, Mo.

THE SECOND EDITION OF THE BOOK

"RELATIVE VALUES OF EARLY AMERICAN PATTERNED GLASS"

IS NOW READY FOR MAILING

The author, in his new book, has not only brought the comparative values up to date but also has added many heretofore unlisted forms. An arrangement which facilitates the use of the book has been used. BE INFORMED! ORDER NOW!

Orders may be sent directly to the author.

Price $3.00 tfc

CAURTMAN HOUSE
Medina, N. Y.

Mabel S. Downing

R. D. No. 2 Lancaster, Pa.

(3 miles west of Lancaster, Rte. 30, Lincoln Hi.) Have table sets, goblets, sauces, celeries, plates, wines, compotes, cake stands, etc., in all the desired patterns listed in Ruth W. Lee's book. Also have cup plates, prints, dolls, furniture, banks and china. f64p

Write Wants

10,000 CHANCES . . .

are that you will find in our stock of over 10,000 items just what you have been looking for.

OUR STOCK OF CLEAR AND COLORED BLOWN AND PATTERN GLASS, CHINA, BRIC-A-BRAC, ETC., IS THE LARGEST IN CENTRAL ILLINOIS.

You are cordially invited to call.

***

MRS. TED RISEMAN
120 NORTH GRAND AVENUE - EAST
SPRINGFIELD, ILLINOIS tfc
Intersection of Routes 4 and 29
(near Lincoln's tomb)

"PORTRAITS"

Painted from photos in oil on canvas. Pictures copied. Restoring of old paintings. Prices reasonable. Twenty-five years experience. np

C. C. HOLDEN
Wrightstown, New Jersey

By buying bonds—and holding them—we will consolidate the victory and sustain our economy.

STAGECOACH STOP ANTIQUE SHOP
SANGERFIELD, N. Y.

AUTHENTIC ITEMS IN PROOF CONDITION

1. Beautiful 3 piece original Gilt & Gold Leaf Mantle set, consisting of 8-day clock with Porcelain dial & pair of candlesticks; most gracefully supported by Cherubs; clock is 6½"x14½" & running perfectly; sticks 5"x10¾"; Set ..... $ 65.00
2. Set of 7 emerald green Beaded Swirl heavy Blown Punch cups, Beads outlined in Gold; Set 18.00
3. Pink and white Spatter water pitcher, with Ruffled top & Clear applied handle; 3 pink & white; one blue & white tumbler, Set 20.00
4. Lovely blue and opalescent Spanish Lace water pitcher w. Ruffled top; blue applied handle 15.00
5. Divided Block & Sunburst Punch bowl; 15" dia., and 6 matching Punch cups, set 20.00
6. Deep blue Turkey platter w. Acorn border; "Windsor Castle" scene; 14½"x18½"; Staffordshire R. S. W. mark in blue 40.00
7. Six Onion Skin pattern Dinner plates; mkd. Villeroy & Boch, Dresden, K impressed, Set 24.00
8. Six bread & butter as in No. 7, set 9.00
9. Vaseline Inv. Thpt. syrup w. Pewter top 7.00
10. Gorgeous 3-part GWTW lamp, 26" tall; pink with lovely Flower decor 68.00
11. Handsome Castor w. 5 matching bottles and Cut stoppers; Silver good; Proof 14.00
12. Pair of lovely Blown Crystal candlesticks 9¼" tall; Pr. 10.00
13. Lovely French china clock; Porcelain dial, pastel and Gold decor; 6" w. x9" t. Chimes and keeps time; 8-day 35.00
14. Pr. of red Block sugar bowls w. cov., ea. 7.50

Careful Packing Guaranteed; No COD's or Approvals. Stamp Please with Cks. & Inq.

A. RUTH JONAS, PROP. op

MRS. RALPH H. COE Winner So. Dak.

1. Pr. Pearl and rose diamond earrings ..... Write
2. Pr. oval Florentine framed oil paintings 30.00
3. Oval, Vict. gold leaf mantel mirror. Interesting history 30.00
4. Set dishes, mkd. Arundel. Several beaut. cov. sq. tureens, dainty floral pattern ..... Write
5. 72" Round Maderia and cutwork cloth. Perfect. Used only few times 35.00
6. Carved wal. wall magazine holder, leather sides 6.00
7. Pale amethyst Hobnail bowls, 8" dia., 3¼ to 4" tall. Proof 25.00
8. Scalloped D&B berry bowl, clear & amber 10.00
9. Vas. 3 Panel D&B vase, 12" tall 10.00
10. Clear glass celery, waffle cut 6.00
11. Milk glass fleur-de-lis, open edge 5.00
12. Cranberry, opal. Coin Dot, 9" pitcher, ruffled top, with 4 matching glasses 27.50
13. Cranberry, bulbous, 9" pitcher, enameled dec. Unusual shape, 2 matching glasses 25.00
14. Cranberry cruet, clear handle and stopper 6.00
15. Blue Baby T.P. celery. Nice vase 10.00
16. Blue glass covered compote, square bowl, cut. Very pretty 18.00
17. Blue glass compote. Thumbprint 10.00
18. Blue Coin Dot pitcher, ruffled top 15.00
19. Blue Spanish Lace pitcher 20.00
20. Cov. blue glass sugar. Nice for candy dish 6.00
21. Footed Actress sauce dish 3.50

oo

WEDGWOOD WANTED
Jasper Ware Only

PLEASE GIVE DESCRIPTION AND PRICE FIRST LETTER.

:::::

J. E. PECK mh64p
1342 Carlotta Berkeley 3, Calif.

LOVELY PRISMS

Beautify your Lamps, Candle Sticks, Chandeliers, etc., with these LOVELY ALL GLASS PRISMS. Speeds up sales at EXTRA PROFITS. "U" Drop Prisms as illustrated — never used, as follows: Light Amethyst (like Sunglow), or Sapphire blue, or Amber, 3¼ inches long over all; Dark Blue, or Dark Amethyst, 3¾ inches long over all; or Crystal Clear Glass from old fixtures, but in good condition 3¾ inches long over all. Your choice, as many of each to make any of the following quantities as you wish. Prices—

Colored—Less than 50 ..... Each 15c
Colored—Lots of 50 to 100 ..... Each 12½c
Colored—Lots of 100 to 500 ..... Each 10c
Colored—Lots of 500 or over ..... Each 9c
Crystal Clear, Any quantity, ... Temporarily unavailable.

ALL PREPAID TO YOU. MONEY REFUNDED if you are dissatisfied for ANY reason. You take NO RISK. tfc

Mail Orders Only. Subject Unsold. Personal Checks Accepted.

L. H. KASSEL & CO. :: Ft. Worth 1, Texas

BOBECHES

(CANDLE DRIP CUPS)

Lovely, never used Glass Bobeches to match Prisms offered to left. Complete with pin rings for prisms. In Crystal Clear, or Blue, or Amethyst, or Amber; in 3 inch, 3½ inch, and 4 inch diameter sizes. Send for free price list.

G. L. TILDEN

— *Antiques* —

Northboro, Massachusetts

WILDFLOWER PATTERN GLASS IN COLORS
IN GREEN: Open compote, 7½x8" ..... $ 7.50
Low, open compote, 4¼" high, 7" across top 8.00
2 Trays, 11x8", each 7.50
Pickle Tray 5.00
Square Dish, 7½x2¼" deep 5.50
IN CANARY: Low, open compote, 4¼" high, 7" across top 5.00
Square, deep dish, 6"x2" deep 4.00
2 Sauce Dishes, each 4.00
IN AMBER: Open compote, 7½" high, 8" across top 7.50
Tray, 11x8" 7.50
IN BLUE: Sq. deep dish, 6" sq.x2" deep 5.00
Green Turtle Salt, 1 foot off 7.50
BLUE THOUS. EYE—In Blue Only:
3 Sizes in open compotes, 3 ball type, 7½x8½" $13.50; 5x7½" $12.50 & 4" tall by 6¼" at 12.50
4½" Cane pattern plates, green, each 3.00
4½" Cane pattern plates blue, each 3.00
Amberina Punch Cups, 4 at, each 7.50
Cranberry Punch Cups, 4 at each 4.00
Cranberry water pitcher, Inv. Thp. 17.50
Light amber water pitcher, Inv. Thp. 7.50
Over 300 patterns egg cups, send list of what you want. Over 1000 cup plates in stock in clear and colored. 300 Lacy salts in pairs and single, 2 pair in amethyst, blue, etc. 150 pieces of Lacy Sandwich glass. Large stock of Three Mould blown glass. 50 Cotton stem glasses. 100 Paperweights, Cameo glass, Historical blue Staffordshire plates, Sandwich vases, Lamps, Candlesticks in blue, amethyst, emerald green, canary and opaque. oc

No goods Sent C.O.D. Stamp for Reply.
No Printed Lists. Ask for What You Want.
Satisfaction Guaranteed or Money Back.
ALL ORDERS SENT EXPRESS COLLECT UNLESS COST OF PARCEL POST IS ADDED.

WALSH ANTIQUE SHOP

411 West Lexington Ave.
Elkhart - Indiana

Bristol Night Set.
Horseshoe Cake Stand $4.
Red Block Tumblers and Wines.
Cobalt Blue Syrup Enamel Flowers.
Stippled Cherry cov. Sugar.
Crystal Ball Compote and Sauces.
Blue 1000 Eye Plates. Apple gr. 1000 Eye lamp.
Ruby Thumbprint Apple gr. celery & w. pitcher.
Old china Fruit Plates.
Bullseye (Lee 50) footed Tumblers.
Reversed Amberina small Water Pitcher.
Amberette Celery, Water Pitcher.
Cupid and Venus Goblet.
Clear 1000 Eye Celery. op

No Lists. Stamp Appreciated.

WANTED: BLUE CHINA

OLD BLUE AND HISTORIC PLATTERS, TEAPOTS, C. & S., TUREENS.
Also Bisque Figurines. op

MINNIE RAY PRICE
10904 Hawthorn Blvd., Inglewood, Calif.

Hearthstone Farm

Hopkinton, Mass.

1 Rose Medallion punch bowl, 13½" $40.00
6 Rose Medallion Sauces, 5½" 30.00
6 N. E. Pineapple eggs, each 3.75
Pair large Horn of Plenty lamps 45.00
Sunderland pitcher, ¾", sanded band 50.00
Iron Horse door stop, 5" high. Very exceptional piece 3.00
36" Pierced brass fender 50.00

All Items Proof **Mail Order Only**
MRS. WALLACE GOODNOW op

BUY NOW FOR XMAS
OLD GLASS AND CHINA SHOP
ANN RICH BURGHOFF
27 VINCENT RD. BRISTOL, CONN.

Lion compote on low foot. Lee 93. Frosted Lion finial. Proof $16.00
Beaded Grape, green, square dish, 7x7. Proof 4.00
Daisy & Button. Ten amber sauces, 5" across top, scalloped, 1 tiny chip in lot, and guaranteed old. Each 3.00
Daisy & Button, blue fan. Rare and guaranteed old 6.00
Opaque Swan. Pink glass, 5", tiny crack near bill. Sand particles evident 3.00
Limoges Plates. Ten 10" plates, four 7½", white with sprays of blue flowers. Very old. 5 have edge chips. Lot 10.00
Berry Set. Green glass, scalloped and pinched bowl; 8 sauces to match. Pattern resembles Cane. Proof. Lovely. Set 12.00
Garfield Drape Clear Creamer. Proof 5.00
Roman Rosette clear Creamer, two under base chips 2.00
New England Pineapple Six Egg Cups. Proof. Each 3.00
Hobnail, 4 blue, 2 clear handled cups. Proof. Each 2.50
Patch Box. Amethyst glass, tiny, hinged. Flower decor. 7.00
op

CHARM COTTAGE

LAKESIDE, MICHIGAN
On U.S. 12

MARY GREGORY
Cranberry Water Pitcher, Inverted Thp., 3 scenes, also floral decor. on neck, clear reeded handle; 2 tumblers, boy and girl, 1 with flat chip. 3 for $32.00

OLD MOON & STAR
Celery $6.50; Spooner $3; Creamer ..... $ 5.00
Cov. Sugar, cov. edge rough 10.50
Covered Butter. Proof 14.00
6" Berry Bowl 4.50
7" Berry Bowl, rough inner edge 4.00
oc

CLEAR THOUSAND EYE
Celery, knob stem 7.00
7½" Shallow Compote, knob stem 5.00
Toothpick $3; Cruet, stippled hand stop. 4.50

Check With Order — Transportation Extra
oc

ANN MILLER

115 Charles Street
Boston, Mass.

1. Overlay perfume bottle, pink, gold and clear glass $22.50
2. Overlay glass in clear white and blue overlay. Can be used as a sm. vase 22.00
3. Eight Waterford wine glasses. Each 7.00
4. Footed Waterford compote. Could be used as candy dish 35.00
5. Early American finger bowls in all colors. Each 4.00
6. Early silver ladle. Signed R. & W. Wilson 30.00
7. Sterling curling iron. Could be converted into inkwell 25.00
8. Old silver twine box. English 15.00
9. Sixty pieces of old Wedding Band china, cups and saucers included, ea. .50
10. Transfer tea set. 6 cups and saucers, bowl, pitcher and teapot. Picture of baby and dog 37.00
11. Three piece 5-chaple fisher set, consisting of pair of vases and chariot. Picture on request.
12. Magnificent 3-piece Dresden set. Pr. of vases and centerpiece. Picture on request. oc

Mrs. Marjorie C. Millen

302 East Broad Street
Westfield - New Jersey

op

Azure blue Bristol vase with cover, enam. flower decorations, 11" to top of vase, 14" to top of cover. Except. fine quality $25.00
Overlay ruby cut to clear vase, 8" high, 6" across top, rose design. Not too old, but very handsome 22.50
Early, blown, drug store jar on standard, dome cover, 17½" high, 6" across top 10.00
Willow Oak low bowl, 7¼" across 4.00
Royal Worcester tea cup. Conventional gold and blue design 9.00
Rosewood writing box with inlaid rose design in pearl on top; 13" long, 9" wide, 5" high 18.00

RUTH BEAUDOIN

Trading Post **Ashland, Mass.**

oc

1. Dresden floral decorated hair receiver. Marked. Price ..... $ 3.50
2. Two papier mache daguerreotype cases inlaid with mother of pearl. Each 5.00
3. Papier mache snuff box, m. of p. inlay 3.50
4. French mother of pearl opera glasses 12.50
5. Hand painted flat dish, oranges and orange blossoms, gold dec., 2 handles. Marked Pickard 3.50

MRS. FRANK W. DAUER

555 Salt Springs Rd., Syracuse 3, N. Y.

AUTUMN SHADES AND COLORS

CRANBERRY TUMBLERS: Pr. of Mary Gregory type with boy and girl dec. $10.00
COPPER LUSTRE PITCHER: 4¾" tall, 12" around widest part of body. Wide blue band with copper dec. $10.00
PURPLE MARBLE GLASS: 8x8" footed compote. Base and bowl both bordered like cake plate, row 2, Lee Vict. Glass, pl. No. 88. $15 Pr. low, footed, matching bowls, 6" diam., 3½" high. Pair $15.00
Pr. heavier opaque and purple footed bowls, 6x6". Bowls have threaded bands. Pr. $16.50
PURPLE BLACK AMETHYST MUG. Pr. of monkeys on sides in relief. Few rim chips $5
BRONZE CAST IRON SHAVING MIRROR, Ftd. with original foil backing on swinging mirror. Rose & Scroll borders, 17" hi. overall, 9" wide $10.00
FROSTED RAMPANT LION: Pr. covered compotes, 12½" high; center one, 3rd row, Lee Pl. No. 93. One perfect, other has chips on under edges of bowl. Cannot be seen until cover is removed. Pair $32.50
WESTWARD HO COVERED BUTTER: Usual flake chips on scallops from age & use $32.50
STAR AND OVAL COV. SUGAR, 9" hi. $4.00
BLOCK AND FAN CELERY: 7" high, straight sides $3.50
SATIN GLASS POWDER BOX: Palest green, 3x2½" square and swirled. Nice hinged top with yel. flower and grey-gr. leaf dec. $10.00
FROSTED BARBER BOTTLES: Pr. Diamond Diapering with pointed hobs in each diamond. Orig. stoppers. Unnoticeable chips on diamonds. Pair $10.00
oc

GOBLETS—*According to Millard and Lee*—All Perfect. Priced Ea.

Actress $9.30; Open Rose ..... $ 3.75
Rail Fence $2.50; Peerless 2.50
Cabbage Rose $6.75; Philadelphia 2.75
4 Smocking $9; Trellis 2.00
Plaid $2.25; Stippled Band 2.75
Ashburton $6.75; Duke 3.00
Buckle $3.50; Prism 3.00
4 Belfast $2.50; 2 Amulet 2.40
Double Beetle Band 2.25
2 Keystone Grape 2.75
Washington Centennial 2.75
2 Liberty Bell $2.50; Bigler 7.00
Comet $10.75; Excelsior 6.50
6 Cut Log $2.50; Mirror 7.75
3 Frost. Leaf $11; Barley 3.00
Notched Bar $2.50; Dickinson 2.25
Shell and Tassel 15.75
6 Stippled Maiden Hair 2.75
5 Baby Thumbprint $3.25; 2 Ferris Wheel 2.75
4 Clematis $1.90; Panelled Ovals 5.75
Rib and Block 2.25
Cape Cod (True Type) 8 ..... 4.00
Hercules Pillar $5.50; Clover and Daisy 2.25
Cat o' Nine Tails 2 ..... 2.75
7 Bleeding Heart 4.00
Daisy and Button oval panels 2.00
5 Fan Top Hobnail 4.75
Cat o' Nine Tails w. ferns 3.25
Block and Thumbprint 3.25
Waffle and Thumbprint 8.25
2 Double Wedding Ring 5.50
2 Prism-Daisy Band 6.00
Pendleton $6; Currant 2.75
5 Frosted Polar Bear 14.75
Garfield Drape $2.75; Double Frost. Ribbon 4.75
Single Frosted Ribbon 6.00
Paling $2; Bungalow 2.75
6 Ferguson ITP. 2.00

BLUE GOBLETS:
Spirea Band $6.50; Prism-Daisy Band 6.25
Charleston Swirl $16.25; Ferguson ITP 6.00
4 Wildflower $9.75; Two-Panel 8.25
Lyston Honeycomb 5.00

Hundreds of Other Goblets.
Enclose Stamp on Inquiries. oc

• GABLER'S ANTIQUES •

903 PIKE STREET **SEATTLE 1, WASHINGTON**

"The Treasure Chest"
Coventry, R. I.
"Filled from Rhode Island and Connecticut Attics"

1. Caramel Slag Rabbit covered dish, perfect ..... $ 10.00
2. Milk white Chick on Sleigh 8.50
3. Vasa Murrhina basket. Pink & green, white lined. Crystal Thorn handle 8.50
4. Amberina water pitcher, applied crystal neck-rope forms handle. 5 matching tumblers, 2 have slight edge imp. 45.00
5. M. G. Indian Head match holder 3.50
6. Tooth-pick, beautiful mkd. Lenox china, wide Gold band 2.00
7. 12" D. round, 3-compartment salad dish, fine china, scalloped edges, Loop handle in center. Painting in each compartment, Minstrel wooing maiden. Different 14.00
8. Very heavy & brilliant Cut-glass sugar & creamer 5.00
9. Cut-glass salt & pepper, fancy Sterling covers 3.50
10. Early Blown quart Decanter, 3 applied neck rings, Sunburst stopper 5.50
11. Seven Sandwich, Peacock-Eye sauces Proof 20.00
12. 2" Deep blue Jewel or patch-box. Hinged cover has Enam. des. 8.00
13. 2½" Deep blue octagon Ink-well, Hinged glass Jewel-like cover 8.00
14. Pair Linen Pillow-cases, fine 2½" hand-knit lace 6.00
15. Pair 6" Frosted Bow-knot slippers 3.00
16. 8¼" Bohemian Cordial bottle, ruby & clear, Blown. Neck has applied ring. Ruby center band has Etched Grecian Key & Grape Leaf design 6.50
17. Four Rosenthal china demi-tasse C & S. Squatty, blue & grey Conventional design 11.00
18. Pair 8½" heavenly blue, Mother-of-Pearl vases, Satin Diamond pattern Lower part 4" Melon-shaped, upper part flared 30.00
19. 10½" Hanging plate: Limoges Coronet, irregular wide Gold edge, beautiful colorful bird in flight, signed FREDO 8.50
20. Haviland tea-set. Impressed C. F. H. white china with quarter inch peach colored band, black Brush-stripe. Gold edged handles. Large size covered sugar-bowl, creamer, & tea-pot which has back under-edge flake; waste-bowl, open-handled cake plate, 8 cups & saucers, 8 7¼" plates 33.50
21. Tureen, 10½" tall, tray 13" D. Marked Haviland & Co. Could be used with above as band is the same, but more design, 1½" band Branches, Birds. Bees, Flowers. Graceful shape 15.00
22. C. & I. "My Kitty and Canary" Framed. Walnut. Gold liner 6.00
23. 15"x13", deep Walnut frames, colored prints, Martha & George Washington 8.00

Shipping Extra. oc

HARRIET SHERRY
874 Third Avenue at 53rd Street
New York 22, N. Y.

●

1. Early Wedgwood Gache pot; blue & white; perfect height, 8"; dia. 5½" top; Price ..... $ 28.00
2. Rose Medallion dish; perfect; dia. 8¼"; Price 3.00
3. Lutz dish or plate; white center; gold threaded rim; ¾" wide border; perfect; diameter 8", Price 6.00
4. Exquisite pink plate with French scenes around border; Rococco edge; diameter 8¾", Price 3.50
5. Meissen plate with scalloped edge; Floral center; dia. 9"; perfect & very handsome, Price 7.50
6. Copenhagen plate; perfect; dec. with flowers; Openwork edge; very unusual for type; dia. 9", Price 4.00
7. Unusual Handkerchief, turned corners on plate; white with blue decoration; Ship & Flowers; sq. 8", Price 4.00
8. Gold border, Bouillon cups& saucers; white, very fine china; specially priced for quick disposal, Price, ea. 2.50

oc

Birchlands
BETHLEHEM, CONNECTICUT
ETHEL HALL BJERKOE

Open to Visitors Daily, Excepting Wednesday. **Telephone Woodbury 87-4**

CHINA

4 Bavarian teacups and saucers Each cup and saucer decorated with four garlands of roses on cream background separated by small, three cornered segments in dark gr. Gold trim. ea. ..$ 3.25
2 Piece Mayonnaise set, Crown Austrian. Saucer and bowl each leaf shaped with handle. Dark green border dec. with gold dsign. All over design of nicely painted white roses. Lovely 6.50
3 Piece Porcelain cereal set, plate, bowl and pitcher. Each piece decorated with poppy the center of which is a curly headed child's head 3.50
10½" Handled cake plate, Wurttemberg, dec. with roses, gold and coffee colored shading. A nice plate 5.00
10" Medium blue and white Ruined Abbey plate, Wood 3.50
12 White Porcelain sauce dishes, 4½" diam. Each ..... .50
Demi-tasse, teacup shape, blue and white hawthorn 4.00
Mug, all over pk. lustre glaze w. raised floral spray in bright gold in front. Gold trim on handl. 3.75
12" Imari shallow bowl. Deeply scalloped edge. Dec. with the blue, gold and coppery red so often seen in Royal Doulton. Beautiful 8.50
Small porcelain candlestick, saucer type with handle. Dec. with little pink roses and gold scroll trim. Austrian 5.00
Staffordshire trinket box. Small coffer shaped in basket design. Lily on top. Some gold trim 6.50
Eight 9" Dessert Plates. Rich deep yellow border. Old fashioned floral spray in pastels on white center. German. Very lovely. Set 20.00
Eight 7" blue and white Dessert Plates. Thieme mark. Gold trim. Very fine china. Often called "Thieme Dresden." Set 15.00

CLEAR PATTERN GLASS

Moon and Star: Open compote, 9" diam., 7" tall $9. Bowl, 8" diam. $7. Bowl, 7" diam. 5.00
Diamond Thumbprint: 2 low footed bowls, Lee, plate 3. Loud ringing bell tone, each 7.50
Footed compote, 4½" tall, 7" diam. Loud ringing bell tone 10.00
Daisy and Button: Open compote, 6" tall, 6½" diameter 6.50
Buckle: Plate 62, right. 6 goblets, each $2.50; spooner 2.50
Ribbed Palm: Open Sugar 5.00

MISCELLANEOUS

Majolica fancy plate. Shaped like a leaf with handle, measuring 9½x8", oval. Composed of green leaves with center bunch of pink flowers 8.50
Tea Tile. Josiah Wedgwood & Sons, Etruria. Brown and white tile with seashore scene with fisherboy. Titled November. Mounted in a wire frame with feet 5.00
Very old Spanish Majolica plaque of Madonna. Mounted in carved and gilded wooden frame. Size 6½x5". Choice 17.50
Round chopping bowl of Beechwood, 18" diam. Expertly refinished 7.50
Very fine heavy brass candlesticks, 10½" tall. Each candlestick weighs 3 lbs. Not weighted. Pr. 15.00
Pair Victorian brass rosette tie-backs, 3½" diameter. Elaborate repousse design. Long shanks. Excellent condition. Pair 6.00
Pair small marble urns, 5½" tall. Charming. Pair 6.00
Milk white plate, 5½" diam. (Lee plate 182, 6.) Leaf border. Hand-painted pansies in center 4.00
Water pitcher, Cl. with large opal. coin spots. 6-sided ruffled opal. neck. Clear appl. handle 15.00
Tall, covered Venetian amber glass vase with much gold trim. 18" to top of gold finial on cover. This is a fine piece 12.50
Emerald green, footed bowl in beaded swirl, 7" diam., 3 small feet 5.00
Milk white pheasant covered dish. Some roughness at one point on cover edge but not noticeable 7.50

All items proof unless otherwise stated. Delivery Extra. Checks payable in my name. op

OLD FRIENDS
GOLDA BERGOFFEN
907 Bergen St. — Newark 8, N. J.

Baby Owl, hand carved, ivory or bone, on small black pedestal; overall height 2" ..$ 3.50
Set 6 lovely dessert plates, fine quality, pink roses on white, gold rim, 'Empire" Z. S. & Co., Bavaria. Set 9.50
Superb glazed Corn Majolica Stein, pewter lid with white china thumb-rest, lavender lining; height 9" 11.00
Pair 12" Majolica Dog plates, lovely wall decoration. One has chipped under surface. Pair 10.00
Copper tea kettle, brass trim, wooden bail, on alcohol stand; cover for burner gone, fine condition otherwise 10.50
Dainty white china tea pot with pink roses, portrait Madame Sans Gene, Bavaria 4.50

oc

Mrs. Harry Hall White
46 West Kirby Avenue
Detroit 2, Michigan

6 JACOB'S LADDER wines, each ..... $ 3.50
Small Cruet, same 7.50
Heavy Pan. Grape, cov. bowl, 8" diam. 15.00
4 Sauce Dishes, same, each 2.50
6 BARLEY goblets, each 3.50
6 BARLEY ftd. sauces, scalloped top, ea. 2.50
6 Ribbed edge M.G. trays. M. 59. Each 2.75
10" Oval "Wreath" tray, M.G. 4.00
10½" PAN. THISTLE plates (2), each 3.00
7¼" PAN. THISTLE Plates (2), each 3.50
Purple SLAG tray, M. 221 ..... 12.50
CLASSIC water pitcher 25.00

op

OLD CURIOSITY SHOP
— Mrs. Grace T. Spencer —
54 MULBERRY STREET
HARTFORD - CONN.

Brass Warming Pan, pierced top, original maple handle $25.00
Peterson's Magazine for 1873, complete with colored prints and in good condition 10.00
Sheffield Coaster, vintage 10.00
Student Lamp, cylindrical tank, electrified, green shade 45.00
Cross stitched motto, "Nearer My God to Thee," 25x14, nice frame, inner gold rim 5.00

Cable Celery $8; Cable master salt 6.50
2 Cable egg cups, each 4.00
Rose Sprig tray, 11x6" 4.50
2 Rose Sprig plates, 6½", each 3.50
Cobalt blue double perfume bottle with silver tops 5.00
Pickle Bottle, six sided, 13" high 8.00
Star and Dewdrop plate, 6" 6.50
Tin ABC Plate, 6" 2.50
Dahlia Spoonholder 3.50

POSTAGE EXTRA op

FOWLER HOUSE ANTIQUE SHOP

C. H. DANFORTH

166 High Street Danvers, Massachusetts

CHINA: Theo. Haviland Limoges 46 pc. set: borders, centers dainty pastel festoons and gold; graceful shapes, lovely edges, handles; 6 ea. of 10", 9", 8" plates, 9½" soups, cups saucers, butter chips; platter (18½x12½), large cov. soup tureen, open veg. dish. Superb quality, aristocratic, proof $50.00
6 Wedgwood, 9" blue plates, series 1894-5; old Boston historic sites, floral border, each $3.00
Pink transfer 10" plate (Adams) Boston Public Library, floral border $3.00
Rockingham (brown/yellow) pitcher, 2½ qt., very slight refin. tip of lip $6.50
Parian pitcher, thin, translucent; raised tulips, rough lip edge refilled $6.50
WHITE IRONSTONE: 8 9¾" lily-valley plates; slight stain 1 center (Jas. Edwards, Dale Hall), each $1.25; 3 same, 10" Wedgwood & Co., ea. $1.50
Cov. vegetable dish, 10x7½, raised conventional leaves, large fruit knob, twig handles $2.75
Same pat. tall teapot (3 pt.), fruit knob $3.75
Tall sugar bowl, bar knob, loop handles $2.50
Old English wine "cistern", 9x9", 11" high, salt-glazed buff pottery, appl. conventional leaves & British coat-of-arms. A curio $4.50
PEWTER: (a) Round, 16¾" plate or charger, English; 4 marks (London, etc.), wt. 4 lbs. $22.50; (b) Antique Chinese tea caddy, rare size, 9½" tall, 5" base, 24½" widest circum. Wt. 4½ lbs. All-over hand engraved, fine scale background, 8 legendary figures, convent'l motifs, a real collector's piece $27.50. (c) Chinese tea caddy, raised stippled decor., 3 sm. feet; 3¾" h., 3¼" diam., cover 2¾x½" $8. (d) Chinese tea caddy, inlaid brass decor., 3¼" h., 2¼" diam., cover 2x½" $7.50. (e) Round snuff box, 3¾" diam., 1¾" h., cover concentric circles; wt. 1 lb. No mk. $10. (f) Fine Chinese 7" plate on 1" standard; wt. 1 lb. $7.50. (g) Early salt cellar (no mk.), 2½" high, "hourglass shape, rope edge, octag, 3¼" base, wt. 8 oz. $5. (h) Very early Continental teapot, swirled, pear shaped; 3¼" base, 4½" bulge, 2½" waist, 3" mouth, 7" h. to top of dome, side-hinged cover; slender finial; bird spout; brown carved-wood handle. Mark inside base: INZIM over fig. of Justice, in circles $18.00
METTLACH STEINS: (a) 3/10 L. All-over glaze; gnomes, vegetables dancing to bagpipe, beautiful colors. Flat porc. lid, gnome's head finial. Proof $10. (b) ½ L. Finely detailed colorful tavern scene incised. Flat porc. lid, head finial. Proof $15. (c) Large serving stein, 15½" tall, 6½" base, 4" top. Remarkably detailed tavern scene beautifully colored. Pewter lid w. crowned lion rampant. Huntsman (full figure) finial. A rare find, and proof $25. (d) ½ L. Buff. glazed, pewter lid, owl finial, seal of Brown Univ'y on front. Repaired $3.
MAJOLICA:
Cake stand, all-over begonia leaves, green, brown rose; 5½" high, 9" diam. $ 7.50
Plate, 7¼", yellow w. green conv'l leaves 2.00
Plate, 7½", deep yellow, lg. horse-chestnut leaf. Mkd. Choisy-le-Roi 3.00
Plate, 6½", orchid center, white trim, col. lvs. 1.75
Plate, 8", gr. w. pink flowers, "Imp. Bonne" 2.00
Plate, 8½", dk. gr. grape leaves on gr. ground 2.75
N. B.—Lot of all 5 plates $10.
Flaring rectang. dish, yellow blocks outside, orchid lining, crackle glaze, 8x9½" 3.00
BRASS:
Pr. candlesticks, 7½" high, 3" round weighted bases; nice for desk. Pr. 4.50
Pr. C'sticks, 11" h., sq. base, handsome stems, weight 2 lbs. each. Pair 17.50
Pr. C'sticks, 7¾" h., sq. base, finely designed stems; wt. 1 lb. each. Pr. 15.00
Pr. C'sticks, 12½" h., 5¼" bell base, baluster stem; wt. 2 lb. each. Pr. 18.00
Fine old Russian samovar, mkd. w. maker's name, medals, etc. 14" high. One handle brace inconspic. repaired. Com. for use 37.50
GLASS: Clear D&B: Cylind. water pitcher, 9" h., 4½" diam., all-over pattern (incl. base!), handsome lg. appl. handle; wt. 4½ lbs. $8. 2 tumblers, patt. half-way up, 3¾" h., 3¼" diam., ea. $2.50. Tray, 9¼" sq. plus 2 1" handles $3.00. Above set (4 pieces) $15.
Grape, 10" Bread Plate: Lee Pl. 118 $ 4.50
Unusual vaseline Maple Leaf, 10" sq. dish, concave sides, open twig corners 5.00
Frosted glass hen on 7" nest; 1 sm. flake edge of nest 5.00
5 Diam. Pt. goblets, 6½" h. Lee Pl. 42, ea. 2.50
Pr. gorgeous vases, ruby & white splash, 10½" hi., 3½" base, 5" diam. at wide part near top, trefoil ripple at top, w. clear edge. Sim. to Lee Vict. Pl. 213, lower right; but NOTE SIZE! Absolutely proof 35.00

Transportation Extra. No C. O. D.'s

oc

E. HELEN RUTLEDGE

537 Broadway Route 1 Malden, Mass.

E. N. Welch Steeple Clock, perf. cond; Original Stencil $ 35.00
Fine Cut & Panel vaseline lamp, 8½" high 13.00
Sawtooth open compote, 8½" hi., 8½" across top 9.00
Opaque Stiegel type Drug bottle with col. Enamels 20.00
Handpainted china lamp, pastel colors, 10" hi. 15.00
Pomona sugar & creamer, two for 15.00
Brass Candle snuffer & tray 10.00
DELFT COW 8.00

oc

"MILLER'S ANTIQUE SHOP"

MRS. FERN MILLER

722 North Cross St.

Robinson, Illinois

Lovely collection of fine old Barber bottles; 9 for $ 95.00
1 cranberry Overlay; 1 blue Overlay; 1 opal Overlay; 1 cranb. Spatter Overlay; 1 opal Hobnail; 1 cobalt blue, Enamel Flower dec. 1 green with Enamel dec.; 1 amethyst with Enamel dec.; 1 cranberry to Clear Inv. Thumprint.
Fine Victorian, 20¼ tall, Brass Miller's Banquet lamp base 20.00
Exquisite large, Ironstone china soup tureen with large china ladle & tray to set tureen in; tureen has Butterfly handles and knob on lid, dec. in relief; is 15" long; 11" height; Folks this is definitely fine, handsome pieces. All for 30.00
12 Clear, Diamond Quilted patt., parfaits 22.50
6¼" Clear, Diamond Quilted patt. dish 4.50
4 Clear Diamond Quilted wines on standards 7.50
2 Clear, Diamond Quilted desserts on standards, each 2.75
10" Across, Satin glass, Victorian dish, Clear to opalescent Swirl; Beauty 15.00
Large Custard glass Hat, figures in relief, Gold decoration 3.75
Beautiful 48-piece set, Sweet Pea pattern, Limoges French Haviland dinner set 95.00
Pr. fine Sandwich glass, opalescent Tie backs; Pewter stems, pr. 7.50
2 Lovely china, open handle, bread plates, colorful Flower dec., each 2.50
12" Beautiful china Chop plate, Handpainted Bittersweet, rainbow color background 10.00
12" Handsome Bellitone china Chop plate; colorful orchids dec., fine piece 10.50
12½" Lovely, china Chop plate, Game plate, large Quail & scenic dec., Honey 12.00
8 Rose-in-Snow desserts 15.00
Stippled Dahlia pattern, bread plate 6.00
Paneled Cane pattern, round Clear glass water tray 5.00
Beautiful old, green with opalescent Swirl, Fluted top water pitcher 18.50
Pr. Ruth W. Lee's Hand pattern, tall celeries (scarce pattern) 14.50

LISTS. 10c EACH, of my stock for sale.
WANTED: Anything in Amberina glass.
Write Wants. - Stamps Please - Express Extra

op

STRINGTOWN ON THE PIKE

Grace C. Schroetter - Florence, Kentucky

Blown Fireman's hat $ 4.95
Loop Lamp, flint glass 7.50
Thumbprint Lamp 7.50
Opal. Swirl cranberry salt shaker 2.95
Opal. Hobnail tray, 8" diam. 7.50
Blue cane gypsy kettle 2.75
Cranberry finger bowl 3.95
Vaseline finger bowl 3.50
Thousand Eye cologne bottle 6.50
11½" Garfield Drape Memorial plate 5.50
4½" green Thous. Eye sauce, 3 knob stem 4.50
10 Cut Glass tumblers, each 1.75
Coin Spot water pitcher 8.50

Shipping Charges Extra oc

ALL MERCHANDISE GUARANTEED AUTHENTIC

ELVA D. KLEMANN

323 East Avenue Lockport, N. Y.

Amber round Thumbprint water pitcher and 6 tumblers, 1 tumbler not quite perfect. Complete set $35.00
Light blue Inv. Thumbprint water pitcher. Pressed type 10.00
3 Clear pointed top Hobnail sauces, Lee 80. Lovely. Each 3.00
D&B vaseline sauces, triangle shape. Have eight, at each 3.00
Amber footed Raindrop sauces 3.00
Clear Block and Fan, medium sized, footed bowl 2.50
Clear Maple Leaf platter, Lee 143, perfect edges 5.00
Bavarian china salt and pepper shakers, violet decoration. Pair 2.00
Moss Rose china cake plate, open handles, gold dec. 5.00
French china chocolate pot, pink roses, gold and deep dark band at base and handle. Exceedingly lovely 8.00
Vaseline Inverted Thumbprint goblet 4.00
Amber Block goblet; deep medium amber band at top 4.00
White Milk glass cracker jar with silver in good condition, pretty flower decoration 6.50
Amber melon shaped water pitcher, ruffled top, amber handle 12.00
Lovely red tablecloth, deep fringe, leaf pattern, quite fair condition 10.00
Tall cut glass vase. Very heavy brilliant cut 10.00
Amber Wildflower goblet 5.00
Clear glass, square, Swirl pattern inkwell 2.00
3 Perfect, 7" Haviland china plated, pink flowers, each $1; 1 not perf., slight crack .50
Several china bases to GWTW lamps. Write.
Clear, covered, Star Rosette compote 6.00
Frosted amber Hobnail, ruffled top dish, medium sized 7.50
Clear, tall, open Deer & Pine Tree compote. Hairline in base 6.50

oc

ETHEL B. MORROW

1327 S. GALENA AVENUE

FREEPORT, ILLINOIS

LENNOX 3-piece Tea set, Teapot with slender, graceful spout, cov. sugar, creamer, cobalt color, with Sterling Overlaid design. All perfect except no harm crack on bottom of sugar $25.—Theo. Haviland platter, 13x9¾, with well, and six matching, 9¾" plates, one very small chip on one plate, pastel Flowers $12.—12 Haviland, 8½" plates, no 2 alike, very decorative $2 each.—Very old, large white Haviland with Gold bands and Buckles, sugar and creamer $8.—A beautiful set for a Victorian dresser, Cut glass box, 7x4¾ x4¾, Metal band, Hinged lid, six-sided cov. Powder box, very heavy and brilliant $15.—End of Day Basket, red, brown, and yellow, Thorn handle $7.—Another, with one small chip $5.—Small pair Nodding Heads, Bisque figures, Dandy with Cane, Lady with large Hat & Parasol, perfect $22.—Pair Opera glasses, Paris, M. O. P., Lorgnette style, never used, very good lens $15.—Another pair equally good, with detachable handle $15.—Round Hanging Chinese Brass Gong, 15" across $12.—WANTED: Lid for vas. D & B X Bar sugar bowl. oc

---

RUTH HARRISON

177 Clinton Ave. • Newark 2, N. J.

9 Unusual Shaped Oyster plates, ea. $ 2.00
4 Animal Salt shakers, color. & diff. 3"; ea. 1.50
Pr. Amethyst Fluted Blown vases, H. P. Floral dec., 11¾", pr. 18.00
100 Sterling Souv. Demi-tasse spoons, ea. 1.25
40 Sterling Souv. teaspoons, each 1.50
2 Majolica type Minton Oyster plates, ea. 3.50
Large Wedgwood Ivanhoe blue & white scenic soup Tureen with matching platter Very choice 30.00
Gravy Boat and Tray, Matches above 6.50
Bulbous orange Overlay vase; Silver Flecked blue, gold and white Enamel dec. on neck 13½" 18.00
Pr. Brass Dragon candlesticks, 7½"x7" 7.50
Pr. Brass 3-Branch candlesticks, 14" 15.00
Large Moose Head pitcher, Raised Foliage; 2 very slight chips, 6½"x10"; collector's item 6.50
12 1847 Rogers, A-1 Ice cream forks, Lot 6.00
Blue Milk glass Owl pitcher, 3½" 3.50
M. G. syrup pitcher, Raised detail H. P. dec., Metal top, 6½" 5.00
Large Ironstone Soup Tureen & matching platter, Alcock, Eng.; slight check 15.00
2 Cut glass Fruit bowls, each 5.00
Pr. Bavarian maize col. plates; Woman's Head Center; Gold band, each 4.00
10 Sets Ramekins, Gridley Eng. Very col., set 1.50
12 Booths Eng. plates, Floral border; Birds & Foliage center H. P., 8¾"; each 2.50
6 Soup plates, Late Mayers Sylvan, 1790, ea. 1.50
4 Soup plates, Late Mayers Kathleen, 1790; one has slight chip; Lot 5.00
Lovely Majolica pitcher, 6" 4.50
Red Block open sugar 2.50
Large Adams C & S Lorraine patt., Sepia 7.00
300 Stereoptican views, 50 for 1.50
6 Vas. 3-Panel Footed sauces, each 1.50
Blown 3 mold blue M. G. vase, Embossed, 9" 5.00
Wooden Coffee Mill 3.00
4 Majolica plates, Leaf & Berry border, 2 have slight under rim chips; Lot 10.00
Block & Thumbprint Footed tumbler Lee plate 101 2.50
Cupid & Venus celery vase, Lee pl. 70 5.50
Loop celery vase 5.00
3 Mary Gregory tumblers, each 1.50
Pr. Staff. Flare vases; one has 2 slight chips, 9"x7" pr. 10.00
Ironstone Well & Tree platter, 13½"x19¾" 12.00
Returns must be made within 5 days.
Stamp with all inquiries. oc
Shipping Extra. Satisfaction Guaranteed.

DORIS BRACE

10077 Main Street

ROUTE 5

Clarence — New York

Set of 12 Flow blue Burgess & Leigh SOUPS, 8¾" Castle scene $16; Set of 8, 7¼" Fruit PLATES, 1" Scal. colored borders, nice $30; Set of 6, 8½" Scal. border PLATES, large pink & yellow Roses, Victorian $15.
Large Tole, piecrust TRAY, 18½"x25" beautifully redecorated with gold and floral Spray $22.00.
Amber Wildflower CAKE STAND, 9½" $8.
Daisy & Button CASTOR, Clear D & B base, 2 blue bottles, vas. Salt & Pepper, amber MUSTARD, all original $18.
Old Flint glass DECANTER, Excelsior Variant, original stopper, handsome $12.
6 Theo. Haviland Bone DISHES, dainty Floral $4.50; Pitcher in brown and cream Majolica, 8½" green Leaves, Bird & Butterfly $6.50.
Two piece glass PUNCH set with 6 matching cups $12. 7½" Ridgway pitcher, Tilting Knights, Oyster white, dated 1840 $18. oc

RACHEL FARMER ROSATTO
Billerica, Mass.

Two 10" white Staffordshire dogs $40.00
Six 7" Royal Worcester plates, cream with lavender flowers all over, gold edge. Set 30.00
10" Basket, clear to nice cranberry, applied twisted handle with leaf appl. over handle 22.50
2 Salt glaze tea pots, one 4", one 4½", same pattern with raised sheaf of wheat on covers. Each 15.00
8½" round Haviland soup tureen, pink flowers inside and out 10.00
Copper warming pan, iron strap handle 25.00
3 pc. Black Sandwich toilet set 15.00
Popcorn creamer $5; Tapioca slipper 5.00
Tapioca hat $3; Sawtooth spooner 3.00
8" Amberino pitcher 20.00
3 New England Pineapple saucers, each 2.50
oc

Mrs. Z. M. Pollock
96 West 169th Street New York 52, N. Y.

★

Collectors' Items, specially priced. Sketches and prices for stamp.

FLASKS: Pair rare old Irish blown glass flasks (brown), "Whiskey" and "Brandy." Original Sterling Stoppers.
VASES: Beautiful pair old Chinese Cloisonne vases. Exquisite colors. Very graceful shape, perfect for lamps; lovely as is.
CLOCK: Handsome old French Porcelain mantel clock. Key winding, chimes; running order. All original, marked. Unusual shape, colorful, decorative.
VASES: Urn-type. Fine pair old Persian brass, one with porcelain inserts. Interesting detail, graceful, decorative.

★

OCTOBER "CLOSE OUTS"

Set of 3 handsome, 10½" cake plates: 1 Bavarian, green and 22 karat gold dec.; 2 Bavarian blue and gold dec.; 3 Czechoslovakia, 2" gold band dec. The three for ..... $ 8.50
Set of 2 old Bavarian, 10½" cake plates, open handles, with 9 matching 8½" plates. Handsome green and gold band dec. The set of 11 plates for 10.50
Set of 4 darling nut cups and miniature pitcher. Walt Disney characters, colorful. Made in England. The set 5.00

Mail Order Only. No C.O.D. or Approvals
Express Extra — Stamp Please. oc

AGNES HABERMAN
1116 Sanborn St. Jefferson, Wisconsin

12 7" Scal. Gold edge initial "S" Bav. plates $10.00
14 7" Cut stem, Etched bowl wines 20.00
10 Peacock Feather sauces, ea. ..... .75
Heavy Ruffled M. G., 9" Smoke Bells, ea. 1.50
2 4½" w., 5" ht., Scal. M. G. Smoke bells, ea. 1.00
Wm. Tell Mech. Bank 25.00
Col. Mammy ..... $3; Large Lion 3.00
Duck ..... $2; Valise 2.00
2 Almond T. P. wines, ea. ..... .75
Parrot & Fan goblet ..... .75
Amber Wildflower goblet 5.00
op

Express Collect.

IRENE R. PHILBRICK *Offers:*

CHINA PLATES:
Set of 4, lovely thin French china, Handpainted center Floral design, 6" plates, delicate colors, gold edge, perfect. The four $10.
Set of 3, lovely thin French china Handpainted plates, one each of Napoleon, Madame Recamier, and Josephine. Beautiful colors, gold edge. Sm. time crk. in edge of Nap. pl., otherwise perfect. The set $25.
Another set of 3, same as above, except third plate is Marie Louise instead of Josephine. The set $25.
Set of 4, nice china, 7¼" Fruit plates, nice coloring and Gold edge. Sm. time crk. in edge of one, otherwise perfect. The set $12.
Set of 6, pretty, nice china, 6" plates, with bunches of Violets and Gold edge. Perfect. The set $9.75.
Set of 5, nice china, 6" plates, with pink Roses and Lilacs, Gold edge. Perfect. The set $8.75.
Limoges, 8" china pastel Floral design plate; blue or pink, Gold edge. Perfect. Each $2.75.
Pair of 8¼" Handpainted plates, different colored deep, 1½" borders. Entire center of plate from edge of border is Handpainted scene. Done by a true artist, each plate is different with tiny animals, houses, boats, people, trees, roads, mountains and each a water scene. Perfect and must be seen to be appreciated. The pair $19.75.
oc

FLINTLOCK ANTIQUE SHOP
Parker Court Route 135 Natick, Mass.

Amberina water pitcher, Fluted top, 8¾" ht. I. T. P. ..... $ 22.50
Fish Scale sq. bowl, round base, no cover, 8" 4.50
8 Footed Moon & Star sauces, ea. 3.00
7 Large Clover Leaf Clear D & B sauces, ea. 1.50
6 Octagonal Cl. D & B sauces, ea. 2.00
1 4½" sq. blue D & B sauce 3.00
Broken Column water bottle 6.00
6 Diamond Sunburst goblets, ea. 2.50
Ribbon Candy Doughnut stand 2.50
Loop & Dart Diamond ornament, 8" Low Footed compote 7.00
Crystal celery vase 4.00
Paneled Thistle bowl, 3" ht., 4½" dia. 3.00
Paneled Thistle spooner 3.00
Opalescent Diamond Quilted sugar shaker 3.00
Carrying Charges Extra - Mail Order Only
op

HAROLD E. COOKE
405 West 56th Street New York City 19, N. Y.

BELLFLOWER, pr. glass lamps (rare) $65; water tumbler, tiny nick $7.50.
D & B X BAR, 8" open compote $4; cov. butter on standard $6.
CUPID and VENUS, ft. bowl & 4 ft. sauces $11.50; large w. pitcher $4.50; small w. pitcher $4.00.
ROSE SPRIG, small w. pitcher $4. Boat pickle $3. amber large relish $4.
TULIP with SAWTOOTH, two ft. tumblers, ea. $9. ft. salt $5.
THREE PANEL, pr. 7" ft. bowls, ea. $3.50. Vas. creamer $4. 2 Vas. goblets, ea. $4. 4 Vas. ft. sauces, ea. $2.
MEDALLION, Vaseline w. pitcher $6.50. Write wants for pattern glass.
oc

Satisfaction Guaranteed. Parcel Post Extra.

C. L. BELOTE
ONANCOCK - VIRGINIA

TREASURE CHEST
34 Packard Ave., Greenville, Pa.

G. W. T. W. Lamps, (burnished & wired)
Apricot to yellow, dubonnet Cosmos, green Leaves, 19½" ..... $ 30.00
White to deep rose; Poppies in white & rose shades, green leaves, 21½" 30.00
Pale yellow to white; Chrysanthemums in fuchsia tones, green Leaves, 17½" 30.00

Glass

9 Amberina punch cups, ea. 5.50
Bohemian Vintage pattern Toilet bottle 18.00
D & B (Clear with ruby buttons & trim) boot, 1. 4½", quaint details; beautiful 10.00
Pr. black Bristol vases, Enamel decoration, ht. 10", Lovely 17.50
5 Grape & Festoon goblets, ea. 2.00
Clear water pitcher. Ruffled top, appl. Rope handle, Enam. Daisies & Gold trim, 4 tumblers, Set 8.50
Canary Three-Panel compote 6.00
Apple green Fine Cut toothpick 3.50
M. G. Trinket box, round 2.25
M. G. Rabbit plate 3.75
Blue M. G. Hen-on-nest, white head, unusual clear blue edge on nest, 5½" 8.75

Silver (All newly plated)

Sugar bowl with spoon rack 8.50
Cracker Bucket, n. T. 4.50
Castor; 5 matched bottles unusually nice 20.00
Syrup pitcher, separate plate, very pretty 6.50
Coffee-pot (8-cup), sugar, & creamer; Beaded edge, Chased design spout & handles, lovely 17.50

Brass

3-Socket Hanging candle holder (rare) 12.50
Brass Door knocker, nice 7.00

Miscellaneous

5 Fruit plates, Fruit centers, Scal. edge, ea. 3.50
Pr. Creamers; Pig dressed as Chef, 3½" ht., cute each 2.50
French Bisque Baby on scale 6.50
C. & I. "Noah's Ark" (margin mended lower corner), nice old frame 12.50
Unbleached Linen damask table-cloths: 1 Fruit & Floral design; nice condition & pretty, 65x56 ..... 7.50
1 Elaborate design Trees, Foliage, Deer Pheasants, stunning & never used; 61x54 18.00
Iron Beetle Bootjack 3.75
Opera Shawl, all Wool, white ground, tomato, black, gold stripes in Brocaded design; Perfect & stunning; 62" sq. plus 4" Fringe 25.00
oc

MRS. R. A. ZIMMERMAN
P. O. Box "J" Jamestown, Pa.

Colorful Chocolate Pot with 5 c/s, blue and gold with pink and red roses. Gold slightly worn on saucers $11.00
Iron base lamp, china stem, pink shading to russet, white daisy spray, frosted bowl, brass connections 8.00
Brown and yellow mottled pottery bread baking dish 3.00
Green Wine Glass 2.00
Vaseline rose bowl, opalescent edge 2.50
Lustre edge, 8" plate Crusader scene marked 1904. Pittsburgh Commandery Knights Templar Triennial, San Francisco 5.00
5 Flowered bone dishes 2.00
op

EXPRESS COLLECT STAMP APPRECIATED

MRS. WARREN H. WILSON ●
624 Linden Avenue York, Pennsylvania

6 Demi-tasse, Cauldon, Eng. Light blue border, Lovely pink Roses & blue Forget-me-nots. Matching saucers. Graceful shape, each ..... $ 5.50
Pink & gold open border, 9" H P plate. center Portrait of Portia & Shylock in Court scene. Beau. colors; Austrian; signed 10.00
2 Pink Lustre handleless C & S. Large Leaves & Flowers. Small design in bottom of cup. Exquisite. Each 15.00
Copper Lustre Teapot; Eagle on handle. Eagle's head and neck spout. Dark blue band with Raised design in color; Bulbous shape. Small repair on spout 45.00
6 Pink Staffordshire scenic plates, "British Lakes," 8"; 1 has chip on back & crk. that doesn't show on front; Set 20.00
6 Blue Onion plates, 8½"; Impressed "Meissen," Germany; 1 is crkd., 1 has hairline in center, Lot 18.50
1 10" "Fairmount near Phila," plate, dark blue. Stubbs 20.00
2 Mulberry, 10¼" plates, "Persian," W. Ridgway. Floral border. Urn & water scene with boat; Each 6.00
12 Butter chips. Dainty pink & lavender Roses. Limoges, Bassett, Austria; 2 have a tiny chip; Lot 8.50
Early Staffordshire mug. Cream with lavender Lustre trim. "A Present for Thomas" 7.50
Plate for Hanging, 8¼"; Delft, Germany. Blue & white. Water scene, Church, etc. 3.50
Franklin Maxim plate, 5"; green transfer; scene in front of cobbler's shop. "He that hath a trade" etc. Black edge; Tiny blue Flowers in border 5.00
Milk glass. Crinkled Lacy edge compote (M-pl. 86) 8.50
Theo. Haviland, Limoges china. Pink Rose Festoons; green band; Gold edges and handles
5 Dinner plates, 9¾ (1 has tiny chip), Lot 10.00
8 Luncheon plates, 8½" (1 has under edge chip, Lot 10.00
15 B & B plates (2 have 1 sm. ch. ea.), Lot 15.00
4 C & S (1 c. has 2 faint lines), Lot 12.00
7 Bouillon cups and 5 saucers, Lot 12.00
6 Cereal dishes 6.00
8 Sauce dishes 8.00
Cov. sugar bowl & creamer 5.00
Cov. round veg. dish 5.00
Roundbowl, 6" dia. 1.50
Entire Lot 75.00
Blue & white Minton tile, 6" sq. Interior scene with 2 Adorable children 3.00
Milk glass GWTW lamp, 13" to top of Ball shade; 7" shade; pale yellow Raised Scallops; gilt edges. Raised Rose design, some orig. yellow paint. Complete 28.50
Red Bohemian mug. Frosted Floral design; Frosted letters, "Forget-me-not" on red oval. Fine color 6.00
Vaseline Dog match holder (Lee-pl. 186-4) 5.00
Fine Bisque black Boy with shoe shining outfit; pink coat, green trousers. Gold edges; 9½" ht., fine detail 13.50
2 Open Rose goblets, each 3.50
2 Strawberry goblets, each 2.50
2 Colonial goblets (Lee-2), each 4.00
Paneled Daisy round tray, 11" 6.50
Chandelier or Crown Jewel (Lee-V. G.-pl. 68-1) cov. compote, 8" dia., 11½" ht., Etched design 10.00
Cape Cod covered butter 7.50
Feather covered sugar 4.50
Feather spoonholder 1.50
oc

2 Rib. Forget-me-not cov. mustards, ea. ..... $ 3.00
5 Blackberry Milk glass flat sauces, ea. 3.00
Lovely re-silv. Teapot; graceful lines 15.00
Cl. Hob Clover Leaf tray 10.00
2 Beau. refin. Spice boxes, 8-drawer, ea. 10.00
2 Large refin. Wooden Dutch shoes, ea. 6.00
4 Dahlia wines, ea. 5.00
Apple green Valencia Waffle water pitcher 8.00
Goblet to match above 3.50
2 Barred Hobnail Frosted celeries, ea. 5.00
Lovely 2 piece Bristol Epergne 15.00
6 Cl. Hobnail Salt dips; round; ea. 1.00
2 Roman Rosette Oval trays, ea. 6.00
2 Drapery goblets and spooner, ea. 1.50
1 St. Forget-me-not Footed sauce 1.75
3 Currier & Ives goblets, ea. 2.50
oc

HELEN BARNDT
7341 Harwood Ave. Wauwatosa 13, Wis.

9" Low Footed open N. E. Pineapple compote $ 7.50
Ribbed Ivy cov. butter & cov. sugar (edges of covers sl. rough), each 7.50
Bellflower Cordial 10.00
9¼" Amethyst Mary Gregory vase 7.50
Lovely Royal Austrian Fish set, 17½" platter and 12, 8¾" plates, complete 20.00
Rose bowls; Milk glass; colored water pitchers; Large Ironstone cov. Tureen, ladle & tray.
op

BUGGY WHEEL ANTIQUE SHOP
On U. S. 104 at Jeddo.
R. D. No. 3 Medina, N. Y.

HARRIET SHERRY

874 Third Avenue at Fifty-Third Street

New York 22, N. Y.

1. Papier Mache lap desk; purple Velvet writing surface; cond. excellent; Inlaid Mother of pearl top; Floral design; Price ..... $ 29.50
2. Cranberry glass; pair of decanters; flat shape; Etched front; perfect; with stoppers; 8" h.x5½" wide 37.50
3. Epergne in cranberry glass; Fluted bowl, 10"; 19" high; center Lily & 3 Twisted curls around Lily; handsome and perfect; Price 65.00
4. Clock, Porcelain; white with Gilt dec. Rococco design; perfect condition; handsome dial; unusual; 9¾ h.x 8¼ wide; by 6" deep; Price 65.00
5. Tea set; Persian silver; Studded with semi precious stones; 6 Lenox liners in silver holders; round tray is 14" dia; teapot, sugar & creamer; unusual 75.00
6. Candlesticks; pr. Royal Worcester; Wedgwood green on beige ground; handsome and perfect; 7¾" high 50.00
7. Demi-tasse cups & saucers; handsome and fine quality, Priced 4.00
8. Perfume bottles; pr. of ruby with stoppers; perfect; 6¾" high, Price, pr. 22.50
9. Rosewood vanity table with compartments; perfectly charming; 17x24"; 29" high; excellent cond., Price 65.00

oc

B. M. ELDER

39 Sylvan - PLEASANT RIDGE, MICH.

Proof Items by Mail Only

Ginori Hand painted 10¼" plate; Irreg. gold border with colorful Poppies on pastel grounds. Marked and signed by Artist ..... $ 5.00

Dresden 11" Cakestand; Open work border and base standard. Colorful center with wide Open work Roses & Leaves border alternating with flower Medallions; Write for further detail.

Open edge china round, deep dish. Colorful Floral cen.; Germany; 8" deep 7.50

Imperial Austria-Peinture A La Mein, 13" Hanging plate or round platter; dark greens to rust red; wide Paneled border scalloped in gold. Large deep color full Blown Roses, sky blue leaves, Handpainted by C. Dupuy 12.00

Limoges Flambeau Hand painted Hanging 11½" Bird center plate against peach, blue & greens; by Rex; border Scrolled into plate 8.00

Austria, K. L. covered china cracker jar; Large Roses on Bulbous Panels all around on white to pale green. Double Ring finial 8.00

Hand painted R. S. Ger. individual teapot on matching Trivet. Scattered pink, white and peach Roses on pastel grounds 5.00

Matching salt and pepper shakers, pr. 3.50

GLASS

Blue Wildflower goblet $9; Vaseline 6.00

Blue Willow Oak creamer and sugar set 11.00

Dewdrop With Star, 7¼" plate; Lee, EA 7.00

Victorian Frosted 12" vase; Petal pointed top; cylinder body on low base and stem. Enamel Bird & Floral; fine detail and lovely 8.00

Pair of 11" Frosted Bristol type vases. Lake, Castle and colorful flowers; Petal pointed top, cylinder body on stem and round base 25.00

Pr. Milk white footed vases, Swirled Panels 3.75

Milk white round covered box, 3x3½ 2.50

Milk white Dresser tray 2.50

Pr. Open work, 7¾" Milk white plates, ea. 3.00

Dainty fine quality Milk white syrup cruet; Fancy shape, figured Scrolling 5.00

oc

CRAWFORD STUDIOS

23 North 10th St. Richmond, Indiana

●

GLASS: Large Pressed punch bowl. Sep. base Match cups. Sev. pcs. Cut glass.

Engraved & Blown Flips. Pr. clear Stoddard bottles, 3 mold. Other clear & colored Blown & pattern glass.

CHINA: Chocolate pots; miniature sets. Cups & S. 12 beautiful service plates, 11"; 6 Chelsea plates (not lustre). Handpainted plates, etc. Haviland. English.

ART OBJECTS: Capo-di-monte. Bisque, including Geo. & Martha, 8" Parian. Many others.

BRASS: Pr. Beehive C. S. Others. Candelabras. Old Copper door knobs, (6 doors). Other metals.

FURNITURE: Chairs, Stands, Sofas, etc. Oriental rug 4-6; 6-6. Prints. Lamps. Mirrors.

FOR lists or photos, state needs for lists.

Satisfaction guaranteed. Stamp Please.

op

LYNDA HADLEY - THOMASON

Three-Eighty Monroe Avenue — Rochester 7, New York

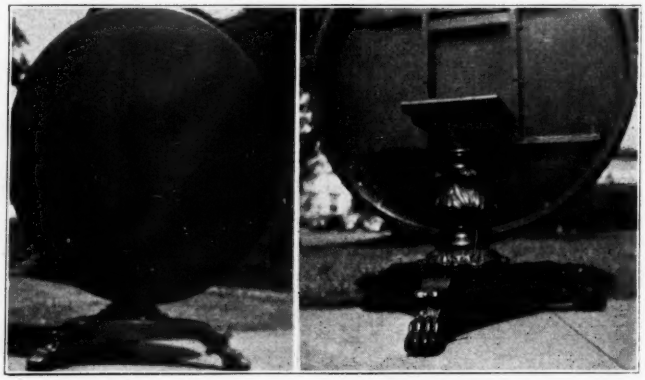

This magnificient mahogany English tilt-top table, 48" diameter, every piece original and in the finest original condition. It has been in the same family, from generation to generation, since 1800, or possibly earlier, circa 1790. Original hand rubbed satin finish, not a mar or scratch. The handsome acanthus leaf carving on pedestal, Claw feet, acanthus support, rest upon protecting solid mahogany pads. Architecture superb, all parts articulate perfectly and are of workmanship so simple and so exquisite that not a single part has worn or otherwise slipped in a 150 years. Shallow apron for stability prevents warping, 2¾" by 28¾"height. Brought to this country 1870 via ship to New York, Hudson River and to Northern N. Y. via Erie Canal. Price crated $300.00.

FURNITURE

2. Set of Arrow back Windsor chairs, 5 side chairs, 1 master arm chair, 1 Arrow back comb back Windsor rocker, a complete ensemble for Early American room. Will sell side chairs, rocker and master chair separately. The 7 fine early chairs, $200.00. All refinished.
3. 2 Very fine early comb back Windsor rockers, all fine details & very rare, write for photographs & prices. All refinished.
4. Several extra fine Pine benches for all uses, Early American furnishings. From $18.50 to $25.00.
5. Very fine — unusual mahogany Love seat upholstered new; only needs finial covering. Grape carving, beautiful lines, early, exquisite $100.00
6. Unusually fine mahogany tilt-top Tripod table, top 27½x16¼" oval, 28½" high. Widely splayed graceful reeded Sheraton legs, delicate made cup and vase spindle, original handcut brass snap. Old, gracious, original. Refinished $120.00. Crated.

Many fine candlestands, and other pieces in all woods. We are now able to supply pictures of anything.

CRANBERRY & OTHER FINE AUTH. GLASS

1. 7 Extra fine cranberry bowl, clear stem and foot wines, 4¾" high, each glass perfect. Will collect others to fill set of any number $45.00
2. Pr. rare and unusual cranberry flower bowls, Blown and Paneled, old sheared off top, 4" high, oval shaped, 4½" across oval, 3½" wide; deep shade the very finest $30.00.
4. Mary Gregory vases, deep cranberry, large white roses each side, smaller flowers between, 6" high, 3" base, open all way, decreases at base, round flare above, decreases, then gradual flare to sheared off top. These are very fine & perfect $35.00.
5. 6 Perfect deep cranberry top tumblers, early and lovely $30.00.
6. 7¼" Deep cranberry Waffle pattern vase shading to lighter color at bottom, sheared off top. Lovely shape $12.50.
7. Rare unusual Bristol Blown 11" diam. plate or plaque decorated gay pink roses, red & yellow Rose buds, yellow Daisies, green foliage all over bottom of piece $20.00.

BIBELOTS AND BAGATELLE

1. Beautiful Overlay apple green bowl, white inside, applied flowers in Enameled white over clear glass, pale cranberry centers. Clear trailing stems, 5¾" high, 7" diam., unusual Crimped top. One petal chipped. $20.00. Large deep Blown amber Witch balls, approx. 6x6½" size $5.00 each. Set of 6 amethyst water tumblers, Frosted band, deep yellow Dot flowers on band, white Dot flower band above and below. Paneled. Deep polished Pontil $16.50. Exciting and unusual Tom-'n' Jerry clam broth glass set, punch or other use, graduated bowl, Frosted, deeper Frosted motifs all over, beautiful high finial on cover, sweet ladle applied handle, 4 waisted mugs applied handles. Thumbprints on edge of bowl, around finial. All perfect $35.00. 2 Ruby glass jam jars, jacketed in silver, with round stem feet and high handles $22.50 each, including tax. Several Satin glass cookie jars, gay flowers, silver mounting, delicate tinting on body $20.00 each, including tax. Finest red Bohemian toilet set, 2 bottles original stoppers, powder box, clear Frosted Medallions with red and gold decor., all perfect $27.50.

We sell no Pattern glass or any other glass, not readily identifiable as old.

PORCELAINS

1. Fine Austrian porcelain salad or dessert service, 6 approx. 8" plates, 10½" deep Flared bowl. Elaborately decorated Raised scalloped rims, brilliant Gold edges, alternate pink Rose & Forget-me-not Garlands & brilliant Gold Laurel Wreaths around deep rims, large gold wreath in center of each piece with 2 pink Roses in center. Proof $30.00.
2. 8 Very fine & beautifully decorated 7¾" "Schwarzburg" Dresden dessert plates of the very finest porcelain. Gold edges, Nosegays of various flowers on rims, large bouquet of Roses, yellow Narcissus, blue Forget-me-nots, all manner of colors and exquisite arrangement. Dresden works removed to Schwarzburg in Black Forest during war. No other mark except that given and insignia of Bavarian Royal House. Proof $40.00.
3. A complete & perfect dozen of the most beautiful early fine Staffordshire porcelain approx. 8" dessert or supper plates we have ever had or seen. Very old but superior decoration, huge flowing pink Rose buds, wealth of off pink and pale russet foliage, deep blue Cornflowers, royal purple foliage, pink stems, soft blue flowers, heavenly violet Anemonies with pink stems & foliage, every plate different. Irregular scalloped edges. Exotic and rare. Price $40.00.
5. Set of 12 very fine Cauldon fine porcelain 10½" dinner or service plates, deep pink Floral rims with Gold Fleur de lis outline, other fine Gold detail, transparent, heavy Gold edges, goes with anything. Every plate perfect. Superfine $75.00.
6. 11 Very fine "Jewelry store" Haviland Limoges 9½" extra special plates. Irregular edges tinted green-blue interrupted by 8 heavy Gold Motifs like wings. All over tracery of Gold on green-blue. Entire plates covered with small pink Roses, shadowy Maidenhair Fern delicate green, gold Scrolls reaching down into bottom of plate from rims, center Motif filigree gold Rose and Maidenhair Fern. These were never a set. Meant for supper, dinner with silver pieces, occasional. Early and superior $40.00.
7. 2 Of the rare flow blue 10½" Scinde Alcock plates, perfect condition, decoration underneath rims $10.00.
8. Charming & unusual deep cake or dessert service plate, 10½" elaborate Raised rim ornamented with Coin Gold, entire plate decor. with green & pink tinting, large pink Roses, pastel green foliage. Very glamorous. French Limoges, perfect $10.00.
9. 4 Unusually lovely tea cups & deep saucers marked K. P. M. decorated Handpainted pink Roses & pastel green foliage in elaborate pattern. Gold edges & elaborate Gold handles. Finest transparent porcelain. Proof $5.50 each. Sell separately.
10. Early Wedgwood cup and saucer, mark Portland Vase & Wedgwood $15.00.

CHARLOTTE FOWLER
76 Sharon Street West Medford 55, Mass.

Old Meissen pattern, Bavarian china:
10 Soups, ea. $ 2.50
6 Cereal dishes, ea. 2.00
Covered vegetable dish 6.00
Large platter 5.50
Medium platter 4.50
Small platter 3.50
Med. size Royal D. pitcher, Dickens char. 6.50
6 Stippled Dahlia sauce dishes, ea. 2.50
6 Milk glass Forget-me-not dishes, ea. 2.50
Nice American Belleek creamer 4.00
Miniature cup & saucer, small border 2.00
Miniature cup & saucer all white 1.50
Signed Baccarat Trivet, footed 8.00
Miniature Toilet set, pitcher, bowl and soap dish, Ironstone china 5.00
Pr. Silver plated "Puss in Boots" salt pepper 5.00
2 Miniature Tin Molds, 4½" across, 2" h., ea. 1.50
9½" Royal Worcester pl., St. Augustine, Fla. 3.50
Pr. Amethyst Bobeches matching crystals 7.50
Pr. Amethyst Bobeches crystal drops 6.50
Lovely old Tin bread tray, 16" long, 9" w., Original Stencil 8.50
oc

Transportation Extra. Satisfaction Assured.

DOWNER'S ANTIQUES
701 N. Hampton,
Bay City, Michigan
op

AMETHYST BASKET, APPLIED CLEAR HANDLE $13.00
WINDFLOWER RELISH DISH 4.00
CRANBERRY INV. THP., RUFFLED EDGE VASE IN SILVER HOLDER. HEIGHT 7½" 15.00

B. H. LEFFINGWELL
135 NORMANDY AVE.
ROCHESTER (11) NEW YORK

SPECIAL
1 Dozen Schumann Bavarian open edge, flower dec. gold edge plates, 8½", Lot $ 200.00
French Inkwell, 3 children, dog pulls small cart, Leaves, Flowers; 8" 85.00
Pair Brass open Lace edge mirror Sconces, 3 candle arms, 12x16"; pr. 75.00
2 White & Gold band Teasets, approx. 60 pcs. ea. set; 1 has Gold leaves, ea. 65.00
Rare Red Haired Parian Doll, superb Collector's item, photo 25c (doll list 25c) Photos approx. 50 dolls 2.50
Credited any purchase from above list.

LISTS
Have prepared following mimeo lists, each 25c which is credited toward any purchase over $5. Many inexpensive items $1.00 up.
A—Sheffield and silver plate, 125 items:
B—Fine Flint and colored pattern glass.
C—Milk glass, cov. animal dishes, purple Slag.
D—Dolls, rare Parians, wooden, Bisque, etc.
E—Paperweights, from $5.00 up to $200.00
F—Historical blue china, collector's items, etc.
G—Dresden, Meissen, Sevres, porcelains, etc.
H—Currier & Ives prints and Paintings.
I—Glass, china, porcelains, Dresden LAMPS.
Photos all items available from above lists.
oc

Margaret Pillsbury
109 Calvert St., Salisbury, Md.

Mary Gregory wine decanter and 5 wines $45.00
Royal Worcester dinner set, 57 pcs. 125.00
Sawtooth, Knob stem celery 15.00
Sawtooth, Knob stem goblet 4.50
Set of 8 demi-tasse, Bavaria 35.00
Set of 8 carved Ivory handle tea Knives and Forks 50.00
Silver service, tray, after dinner Coffee pot, sugar, creamer and 6 C&S (800) write.
WANT: Steuben glass, figurines, trinket boxes, Ink-wells, fine china and glass.
oc

DAVID BURWICK
125 Pleasant Street
Worcester -2- Mass.

Two piece ramekins. Limoges with floral decoration in pastels. Have 11 in all. Will sell separate. Each 2 piece set $ 1.50
China plant holder, 7" high, 7" diameter. Colors pale blue, gold, decorated with pastel colored flowers. Very beautiful 12.50
Austrian china plant holder, 6½" high, 7" diameter. Swirl design of pale blue and white, trimmed with pastel colored flowers. Scalloped top. A fine value 12.50
Round white plaque, finely cut white relief. 5¾" diameter. Looks like Wedgwood, but back marked "Emeret" 7.50
Old Chippendale tray redecorated very beautifully; 25x19". Design of bird of paradise with fountain and flowers. Very finely done 35.00
Limoges octagon shape cups, saucers and 8½" plates. Colors white background, green and gold decoration. Have 9 in all. Will sell separate. Set of cup, saucer and plate 5.00
12 Wedgwood 8" plates plated with 22 K. gold. Plain centers, 1½" design around border. Very beautiful. Each 7.50
Aladdin student lamp already electrified, with shade. An excellent value 95.00
Solid mahogany dining room table, Duncan Fyfe type w. Acanthus leaf carved legs; 1½" inlaid border. This is a very large table with 2 extra boards, made in three parts, (the 3 tables can be used individually.) This is a fine value at 400.00
French blue Sevres portrait plates. Two figures in center, with medallions of flowers around border. An exquisite Fr. blue color, flowers and scenes done in pastels. Have four 9" plates and four 9¼" deep plates. Beautiful for hanging. Each 20.00
Beautiful old castor set on 3 legs, with unusual openwork; 6 matching bottles. Silver in perfect condition altho it has never been redone. This is an unusual castor. (If not a dealer add 20% tax) 22.50
Black Wedgwood tea set consisting of teapot, coffee pot, sugar, creamer and two cups and saucers. Mkd. "Wedgwood." Has silver rims, and silver covers on the pots. One pot and creamer has Hall marks on the silver. All perfect. Finely cut black relief. This is one of the most unusual and beautiful things I've seen in Jasperware. Set 175.00
Exquisite ornate French clock. Hardell movement in perfect working order. 15" high. Entire clock of scrolls and filigree of gold leaf on ormolu. A beautiful and unusual clock 135.00
Sterling silver water pitcher, octagon shape, 9½" high. Some chase work. (If not a dealer add 20% tax) 85.00
Set of sterling silver flatware in beautifully decorated, tarnish proof box. Made by "Towle." Pattern has chase work around border. Have 80 pieces, consisting of: 1 ladle, 1 butter knife, 1 cake knife, 9 knives with stainless steel blades, 12 teaspoons, 12 forks, 12 salad forks, 8 cream soups, 7 butter spreaders, 5 dessert spoons, 12 demi-tasse spoons. (If not a dealer add 20% tax.) Set with box 125.00
Dark blue Wedgwood stand for jardiniere, 9½" high, 8¼" diam. Finely cut white relief. Mkd. "Wedgwood." Design of wreaths and Lions Heads, (one head missing.) Relief in this piece is beautifully done 35.00
Pr. Dresden urns, 11½" overall. Marked with crown and "Dresden." Two side handles and round ring on top. Pale yellow background with panels of scenes front and back, and panels of flowers on sides. Covers have openwork fronts with same panel scenes on top. Panels and scenes done in beautiful pastels with plenty heavy gold trim throuout. An exquisite pair and perfect. Pair 150.00
Two section dish with handle in center. Allover design of large roses 11.50
Yellow 10" student lamp shade lined with white. A very lovely one 12.50
10" Dark green student lamp shade lined with white. Have 2 (not a pair.) Each 5.00
Six piece quadruple plate tea service, just redone. Consists of coffee pot, tea pot, cov. sugar, creamer and cov. butter dish. Very graceful shape and beautiful embossed work. Fine quality. This is one of the nicest plated sets I've seen for quality and workmanship. (If not a dealer add 20% tax.) Set 100.00
Dresden lamp with Dresden globe, 32" overall. Base of pastels with raised flowers. Globe has tulip shape top with 6 cutout scenes that light up in pastel colors. Already electrified. This is one of the most beautiful lamps I've ever seen, and cannot be appreciated by description. Globe is like the cutout panels, only this is one continuous globe, and when lighted all the scenes and colors show thru 250.00
One doz. 7" plates (2 chipped, 10 perfect.) Very fine china, mkd. "Ovington Bros., N. Y." Floral wreath in center with pk. bands and gold trim throughout. Very lovely. Set 30.00
Ten 8" soup plates, marked "Mark & Guthers, Carlsbad." Different fish in center with 2" pink borders with yellow floral medallions set in border, outlined in blue. Gold trim. Exquisite colorings in these plates. Set 45.00
Small, French Bisque cupid, holding heart, 2" high. Wings and panties of pale blue with gold dots. Nice fingers and toes. Sitting position 8.50
Sterling silver small cradle, miniature. Basketweave design. Also miniature sterling silver cabinet piece of stork watching over baby. (If not a dealer add 20% tax.) Each 10.00
China tray, 16x6½". Orange border, center design of large roses. Marked with crown and "Austria" 7.50
Six cut glass open salts in shape of spade. Beautifully cut. Each .75
Lovely, fine china teacup and saucer. Both are divided into four panels, two with scenes and 2 with florals. Gold trim. Very beautiful 10.00
Covered round china box, 4½" diameter, set on brass stand. Pale green with cupid design on top. Plenty of heavy gold encrusted trim 12.50
Sevres urn, 7" high. Enamel trim. Porcelain design scenic one side, cupid darts and ring on other side. Base, top rim and cover of enamel 25.00
French bud vase on brass stand, 6½" hi., 1½" dia. Marked with cross on bottom and "H" and "France." Portrait one side, floral other side. 1 light green band on top. Gold trim 7.50
Lovely white Bristol vase, 8½ high. White enamel trim almost covering entire vase, "with enamel pastel flowers throuout. A beautiful piece, and an excellent value 10.00
All mdse. adv. above in proof condition.
oc

LINAE T. SINCLAIR
3201 West End Nashville, Tenn.

2 Frosted Leaf tumblers, Each $ 3.50
D & B amber top tumbler 3.50
Amber W. P. creamer 6.50
Vaseline W. P. water tray 7.50
Amberina Chimney 15.00
Heavy Grape syrup 15.00
Westward Ho Footed sauce 6.00
Double dish, X Swords, Onion Meissen, 12" 18.00
Demi-tasse green Petal Leaf saucers 7.50
Violet Tea strainer on legs, handle 3.50
op

MRS GERTRUDE CASSELS
6 Miles West of Milwaukee. Elm Grove, Wis.

UNUSUAL 3-Part lamp, rich yellow to tangerine; Emb. Daisies, Bows, Scrolls; ht. 26" Ball shade, 9", burn. lacq., 3 parts wired $55. Rare GWTW Hanging lamp, lge. Brass font, pink 8" Ball shade dec. small pink & blue Flowers, burn. & lacq. $40. Rose color Hanging lamp, lge. flying Duck on shade, match. font; burn. lacq. prisms $30. Pretty GWTW, green into dubonnet Flowers, 23" shade 9½", burn. lacq., dble. wired $33. Pink Satin Rose bowl $6; pink Satin Overlay cooky jar, lovely dec.; re-silv. top, bale $18.50; white Satin 12" Fluted dish, en. dec. $17.50. Cranb. I. T. P. tumblers, lovely Floral dec., 4 for $18. Charming set, 6 Fruit knives & forks, English Silver Hall mark $22.50. Cranb. I. T. P. sugar bowl in silv. frame with rack for 12 spoons $15. oc

MRS. JOHN B. MILLER
Now at
THE McCORMICK BUILDING
332 So. Michigan — Chicago, Illinois
Room 1847 - Telephone Harrison 1675

Early American Silver; Sheffield Plate; Old China; Glass; Pewter; Copper and Textiles
oc

—BUY BONDS—

WANTED
Paperweight type doorknobs, Newelpost tops, Millville bottles and wig stands.
DR. JOSEPH D. NAGEL
Hotel Vanderbilt New York City
n64p

MABIE & MABIE
309 Union St., Hackensack, N. J.
★

English China Service

Potters: B.W.M.&Co., England. (Wm. Chaffers [1940 H'd b'ls] Staffordshire section p. 288.) Each piece marked with crest surmounted by King's Crown and stamped "Couldon."

Beautiful, large, covered soup tureen, dark blue overall small floral pattern. Exceptional design and mold, 12" high. Smaller, covered gravy tureen, same 6½"; 2 large open vegetable dishes, raised decorative bases, 10½x11; two smaller oval vegetables, 6½x9, also dec. bases; 2 piece sauce boat, dec. rim; olive dish, 7" long; bread plate, 7½" dia.; cake plate, 12" dia. Blue and white molded acorn and leaf handles on all of above. Four graduated platters, 14½x18 to 8½x11. This set is unusually lovely and in excellent condition. Price $100.00

Unusual old oil lamp, milk white base, blackberry design. Red and white Bohemian glass font, etched ball globe, perfect, overall height 20" $35.00

Lovely Needlepoint pillow, 14x17, rose tan & green shades. Flowers within scroll border 10.00

Godey's Lady's Book, 12 issues each for 1867 and 1874. Excellent condition, having 24 lg. color plates in all. (Hoop skirts). Either year $14. Both 25.00

"The Flower Vase," N. Currier. Framed, medium folio, overall 14x16 ..... 20.00

"Defiance," Currier & Ives. Mahog. frame 7.00

Five old coin silver teaspoons, finely tapered bowls. Eng. C. A. M. (Hall marked) 12.00

6 Pearl handled fruit knives, dec. sterling silver bands 12.00

5 Souvenir spoons, 1 dainty mustard spoon. All sterling 9.00

Gorham's sterling silver set. Elegant and rare Victorian, 1895: 6 forks, 6 teaspoons; perfect for afternoon tea and dessert. (Eng. E. E. W.) In original cloth cov. wood case 30.00

Crating and Shipping Free. op
Order to be Accompanied by Check or M. O.

THE BEAMS - Hannibal, N. Y.

FRED KENT - EUNICE KENT

ROSEWOOD Melodeon desk, 50" long, 9 drawers; beautiful Cabinet work; octagonal legs ..... $ 95.00

ROSEWOOD Melodeon with octagonal legs; Has Double Bellows, All complete but needs some work 65.00

ROSEWOOD folding Melodeon with Lyre ends; Nice case. Plays perfectly. One pedal not original 65.00

MASON HAMLIN Organ; black Walnut case with beading & carving; 5 Octaves; flat top; 41" long. All in beautiful cond. & plays perfectly 50.00

CHERRY 2-drawer stand with original Sandwich knobs (4), refinished; turned legs 42.00

SHERATON CHERRY chest, 37" wide, 43" high; 4 graduated drawers with Mahog. veneer fronts; solid cherry ends. Refinished 75.00

CHERRY CHEST, 40" high, 41" wide; 4 grad. drawers & 2 small drawers at top. This is true Sheraton with Fluted Columns extending from base to top, the top being shaped to cover top of the Columns. Structurally sound; in good rough condition 68.00

PINE and CHERRY CHEST, 48" wide, 42" high; 4 grad. drawers; drawer fronts, Pine with Mahog. veneer. Paneled ends & turned legs in front; Good rough cond. 38.00

CHERRY DROP LEAF 2-drawer stand, refinished 45.00

2 Matching old glass Domes, 10" high, on bases with 3 feet; Each contains Mounted Bird in nice condition, Pair 15.00

Large Farm Bells with hangers 15.00

Pretty Floral dec. cracker jars, plated top and handle. Each 5.00

CHINA celery dish, 12½" long; blue & white with some gold; yellow Rose & Bud, Pansies in center 3.50

Daisy Button with Cross Bar Berry set; 8" bowl on collared base, one scallop chip at top; 8 perfect sauces, Set 10.00

Daisy Button with Cross Bar berry set; 7" bowl on collared base, flake off base; 6 perfect sauces; Set 7.50

6 RUBY THUMBPRINT tumblers, Clear with Engraving on band at top; perfect, set 20.00

Marble base lamp with Brass column, nice old glass font 9.00

Lamp with saucer-like M. G. base, 5" dia., 7" high; Pretty glass font. Nice to electrify for bedroom or child's room 7.50

10½" M. G. base lamp with Clear glass font; Base has blackberry & Leaf in four places. Small flake out of bottom of base 8.00

Clear glass Hand lamps. Nice to electrify for bedrooms. Some with handles, ea. 2.00

Milk white glass dish, 10¾"x9¾", open edge, on foot, 1½" high; For cake or fruit 6.00

M. G. Kitten plate 3.50

STEEPLE CLOCKS: some veneer gone, runs & strikes perfectly; each 23.00

Beautiful china clock; from dark rose to light; Also Flower decoration; runs & strikes perfectly 32.00

Lift top, Commode, stenciled & hand grained; Has small drawer suitable for collections 15.00

Prices Include Crating or Packing. No COD's.
PHOTO OF FURNITURE 15c.
oc

WELLESLEY THRIFT SHOP
34 Church Street Wellesley, Mass.

Patterns in Lee "Victorian Glass"

"Shrine" cov. butter $4; same, 3 sauces, ea. $ 1.00
"Teardrop" celery $5; "Compact" 7¼" pl. 3.50
2 "Priscilla" barrel toothpicks, ea. 3.00
"Diamonds" creamer $3.75; "Pan. Ovoid" gob. 3.50
"Crows Foot": creamer $5; spooner $3; bowl 8 sauces, ea. $1.50; "Vera" creamer 3.00
"Bryce" creamer $3; relish 3.50

Pattern Cake stands

"Horseshoe" $5; "Jacob's Ladder" 5.00
"Beaded Loop" $6; "Late Thistle" 7.50
"Feather" $4.50; "Rosette & Palm" 3.00
"Three Face" $15; Purple Slag 15.00

Unusuals in Pattern glass.

"Dahlia" double egg $10; a "Gothic" wines, ea. 8.50
"Bradford Grape" wine $5; "101" Hand lamp 6.50
"Rose in Snow" covered compote, 8" dia. 18.50
"N. E. Pineapple" qt. Bar Decanter, no stop. 25.00
"Frog & Spider" gob. $3; "Bartlett Pear" goblet 3.75
"Spiralled Ivy" cov. sugar $10; cov. butter 10.00
Spooner 5.00
oc

ALICE L. BREWSTER
198 Islington Street
Portsmouth, New Hampshire

1 Old Pine Blanket chest; stained red, 43"x 19½"x31½", by 14" deep, drawer, Br. handles $45.00
Walnut Drop-leaf table, 42"; top 18", 2 leaves 13" each, height 30"; Rope legs, drawer with glass knob; crating Extra 85.00
Four-drawer Pine Bureau, spool finish & mirror with spool frame (unusual) Flowers painted on drawers; refinishing needed 18.00 (no crating expense.)
Yellow Pine wash stand in fine condition brightly ornamented; crating extra 12.00
Glass lamp, 9½" tall, Leaf & Dart pattern 12.00
Light blue Peacock Feather lamp, 8½" tall 15.00
GWTW lamp, elec., white dec. bowl, & white globe shade with Roses, Brass base 27.00
Parian vase, blue decoration, Grapes on sides, 8½" 8.00
Bohemian goblet, 6"x3", Grape decoration dark red 8.00
Jackfield open sugar & creamer, creamer with Eagle handle 14.00
2 Chippendale chairs, rush seated; backs 36", seats 19"x13", 16" from floor, ;each 50.00
or both (crating extra) 90.00
Pair glass Door knobs, Brass finish 7.00
Marble top table, 18"x26", strong base on rollers (crating extra) 15.00
Egg cups, Stippled Medallion, Loop & Dart with Diamond, ea. $3.50; Buckle 3.00
Goblets: Stippled Medallion, Roman Key; 2 Hamilton, each 3.50
Marked Tree of Life 5.00
Liberty & Buckle, ea. 3.00
4 Beaded Grape Medallion, ea. 2.50
4-Piece Silver Teaset, Quadruple plate, plain finish, no worn spots 30.00
Solid Silver sugar spoon, Gold bowl 5.00
oc

IRENE B. YOUNG
20 Westervelt Avenue
Tenafly, N. J.

10 Cups & saucers, Bavaria, deep pink Rose Clusters, Gold rim ..... $ 18.00
Mocha ware bowl, 5". Proof 7.50
L. C. T. Scal. edge bowl; bl., gold, 6½" d. 13.50
Vase, "Loetz," sim. coloring, 7" hi. 8.00
Bottle, shape Bunch of Asparagus 2.50
Dewey w. pitcher, Olympia, Scroll, Cannon, Flags 6.00
Garfield Drape cov. butter 6.00
Hobnail tray for water set 4.00
6 and 8 Sterling spoons, old patterns. Initials S. T; Trammel hooks (pot hooks) Hound handle, Deer water pitcher 12.00
oc

KATHERINE WELLS
34 Lawrence Ave., West Orange, N. J.

1. Blue Basketweave water pitcher ..... $ 6.00
2. Blue Basketweave goblets, (4) each 3.50
3. Blue Basketweave scenic tray 6.50
4. Amber 1000 Eye cruet, orig. stopper 10.00
5. Pr. 10" green Student lamp shades 7.00
6. Pr. canary D B 6" slippers 7.00
7. Lion on Log, tall cov. compote, 8" dia. 15.00
8. Blue & white Jasper Wedgwood cov. marmalade dish-plate attached; mkd. Wedgwood Eng. 50 yrs. old 25.00
9. Set of six fine Austrian Kaufman C&S; Beehive mark; gold, cream & maroon colors, Set 40.00
10. Large Clear D B canoe, 14" long 5.00
11. Flint Cable & Ring creamer 12.00

Nippon Choc. pot, blue dec., Proof 3.25
12. Flint Cable & Ring cov. sugar 12.00
13. Three canary, 3 Panel tumblers, each 3.50
14. Five Star & Feather plates for 12.00
(6th one with small chip under side incl.)

Express Extra.
oc

MAYBELLE H. LLUFRIO
18 Parkis Avenue
Providence 7, Rhode Island

BISQUE Gentleman in chair, Colonial clothes, 7 pastel colors, gold slippers, dots, exquisite detail, nice face, 6" high, lovely $18.00

BISQUE LADY, hoopskirt, 5 colors, high hairdo, pretty face, 2 pieces, separates at hip line, 6½" high 12.50

DOLL, all bisque, sitting position, 4" high, arms moveable, lovely colorful face, blonde china hair; very nice 10.00

PUG DOG, bisque, sitting position, 3¼" hi., natural coloring, blue, gold collar; old, nice condition 15.00

COPPER LUSTRE PITCHER, blue band, 5¼" high 17.50

COPPER LUSTRE PITCHER, blue band, raised colorful design, 3½" high 12.50

MAJOLICA VASES, shaded green with gorgeous applied pink roses, bud, green leaves, covers most of vase, 6" high, rose 4" dia. Pair 30.00

MAJOLICA PITCHER VASES, small, 2¾" hi., shaded tans, browns, designs on sides. Cute pair 4.00

BLOWN VASE, rose bowl type, clear fluted neck gold trim, body frosted green tint, raised lilies of valley, colored enamel 8.00

BRISTOL VASE, white, delft blue Dutch scene, 6½" high 5.00

CHINESE CLOISONNE VASE, on silver, teakwood base, 5 cranes, beautiful colors, workmanship, 4 high, cabinet piece 12.50

BRISTOL VASE 10½" tall, fine decoration pastel enamel colors, bulbous base, 5" dia., long neck; very pretty 15.00

LARGE RED LOBSTER dish, 2 sections, colorful, lot of gold. Nice 16.00

LONG ORNAMENTAL DISH, 14½x7x1¾" deep, uneven fancy edge, gold trim on heavenly blue; large medallion "Bo Peep." Unusual, beautiful 25.00

LARGE, COVERED BON-BON dish, china, 2 handles, cobalt blue, flowered medallions, beautifully decorated, gold trim, 9" including handles, 5" high. Rich looking 30.00

HANGING PLATE, solid decor. light greens, gold, delicate colors; 11" dia., edge 1¼" deep, 12 scallops 3 section ea. Handsome 25.00

BLACK MILK GLASS HEART DISH, open heart edge, small size 4" 6.00

BASKET, cobalt blue, block glass, 7x4½", handle same. Unusual 12.00

URN, cobalt blue china, gold trim, standard cover, 2 high Empire handles, large medallion handsome lady, 7½" high. Picture by request 15.00

BLUE GINGER JAR, cover, white decoration, 4½" high 3.50

DEMI-TASSE CUP & SAUCER, different, sq. top, sweet 3.50

DEMI-TASSE CUP & SAUCER, gold handle, splashed gold top, pretty flowers, J. McD & S., LIMOGES 6.50

LAMP BASE, amber Sandwich glass, handle, low standard, brass collar, 5" high. Lovely color 7.00

DRESDEN BOWL, lacy edge, flowered center, rose garland border, 11x2½" deep SCHUMMANN. Handsome 22.50

SATIN GLASS ROSE BOWL, white to deep rose, 3½x1" dia. 9.00

BLOWN RUBY GLASS BOTTLES, original stoppers, gold foliage, decor. 7" high, pair 22.50

OVERLAY BOTTLE, cobalt blue glass, large original stopper, 5" high. COLLECTOR'S item. Beautiful 45.00

OVERLAY JAR, cobalt blue Sandwich glass, handsome knob on cover, looks like lantern. Lovely 25.00

FINE PORTRAIT PLATE, "MARTHA WASHINGTON," dark blue, roses and leaves border, 9¼" 6.00

NEEDLEPOINT, 2 pieces, 20x20", blue background, petitpoint design. Lovely 75.00

STAFFORDSHIRE PLATTER, handsome brown 19x15", "Tyrolean," W.R.&Co. Excellent condition 25.00

ROSE BOWL, fluted top, standard, opalescent, applied glass trim, 4x4¼". Very pretty 6.50

ALL ARTICLES PERFECT. op

Express Extra. Satisfaction Guaranteed.

Mrs. Clara Edwards
9 Kew Gardens Rd., Kew Gardens 15, N. Y.

LIBERTY BELL set for four, 38 pieces; 3 sizes of plates, goblets, pickle dishes, flat & ftd. sauces, salts, 2 platters; 4-pc. set $125.00
Amberette bowl, clear D&B w. amber Panel, 8½" dia., 4" deep 8.00
6 5" Amber Paneled D&B sauces (like berry bowl, Lee 171) 16.00
Pr. Clear Circle salt & pepper shakers 4.00
Willow Oak creamer 3.50
CUT GLASS: Water bottle 3.50
Large bowl, 9" dia., 4" deep 5.50
Smaller bowl, deeply cut, 7½" dia., 3½" d. 4.00
Fern dish on feet 4.00
Candy dish on standard or vase (can be used either way) 4.00
Two vases, 10½" tall, not exactly a pair but same height and very similar. Could be used together for lamps 14.00

Express Collect. Stamp appreciated if reply req.
oc

Tri-Cities Antique and Hobby Show

Nov. 24 to 27 Incl.

Masonic Temple

Davenport, Iowa

Open Daily 11 a. m. to 11 p. m.

All Exhibits For Sale

HAROLD J. MEYER, Mgr.

624 East Losey St., Galesburg, Illinois

np

PAISLEY SHAWLS:
1. Small black center, 5' 10" by 6'. Lovely colors. Very nice ---------- $40.00
2. Hand woven striped design, 6' 6" by 6' 8" Extra ---------- 100.00
3. Grey and black, 5' 4" by 5' ---------- 25.00

COVERLETS: Double Bed Size. Fringes repaired.
1. Dated 1857 ---------- 50.00
2. Very similar, old pattern ---------- 35.00

SHADOW BOX. Wool floral design. Looks much like May Hobbies cover, No. 4 ---- 30.00

DOLL: Schoenhut, mechanical body. Nicely dressed ---------- 50.00

CANDLESTICKS: Brass 9", 10", 11½" all 10.00
1. Set of 3, Lion design, 6"x1'; 2 cup stems have been repaired ---------- 9.00

All items in good used condition. op

NO C. O. D. SEND DRAFT

★

SETH S. SILVER, *Lawyer*

P. O. Box 1414 Des Moines, Iowa

THE HALF-WAY SHOP

South Walpole, Mass. *Olive Wheeler*

1. Syrup Pitchers: Clear Handled cranb. with Pewter top ---------- $ 5.00
   Pr. Heavy glass, Clear, good Pontil mrk. bowl Fluted Pewter tops. Sketch on request ---------- 8.00
   Pink Splash glass with Tin top ---------- 4.50
2. Water Set: Large pitcher with 10 goblets, and matching "Currier & Ives" tray, approx. 12½" diam. (Lee plate 110), Set ---- 45.00
3. China: 10" Choc. pot, Dresden effect, very pretty & gracefully shaped; trade mark Crown and Fleur de lis stamped "Germany" "Eglantine" ---------- 3.50
   Pr. 10½" "Italian Scenery" light blue plates, good Tripod marks ---------- 5.50
   Pr. 7½" blue plates, marked "John Alcock, Cobridge, Cologne" ---------- 4.50
   6 Mulberry Dinner plates, trade mark is Spread Eagle stamped "PW & Co., Corean" ---------- 12.00
   Matching 10½" low bowl, slight 1" age crk. on edge ---------- 4.00
4. Very fine Cheese tray, black Tin with orig. Gold-Leaf border, 17"x8"x4", stamped "Walker, U. S. Boston". Sketch on request ---------- 25.00
5. Very fine Life size Portrait, Daniel Webster in Oil on glass. Painting in good condition. Framed in heavy Gilt frame in only fair condition ---------- 20.00

op

All articles Proof unless otherwise stated.

Transportation Extra! Stamp Please!

COUNTRY CUPBOARD FARMSTEAD

Ridgefield, R. D. 5. Connecticut.

CHINESE Gold Medallion soap dish with strainer & cover $5; 2 6½" plates & cream jug, 4" hi; Handpainted turquoise background, pink Blossom design, Gold trim, lovely $6; 2 Handpainted, 6" shallow Candy dishes, 1 with cherries, 1 with blackberries, Gold scal. edge, each $2; small Handpainted sauce Boat, 4" hi., 5½" across; Cherry design, Gold rim & handle $3; lovely 9½" Cake plate, Handpainted pink Roses, Gold edge & handles $7.50; Beau. Handpainted Candy dish, 6" with high Gold-Loop handle, blue Birds & Blossoms, Gold edge $4.50; 2 Chinese Gold Med. handleless cov. cups on brass stands, ea. $4; 3-pce. Hobnail Cl. set, creamer, sugar dredge, cov. mustard $12; 6 Westward-Ho Footed sauces, ea. $6. 4 Blackberry Ft. sauces, cl., ea. $3.50. Delivery Extra. s64p

Portraits — Miniatures

Painted from photographs by European trained artist - exhibitor in national art shows. Absolute satisfaction guaranteed. 4 to 6 weeks delivery.

Miniatures about 2½x3½", framed $100.00. Portraits on canvas, 18x24", $50.00; 28x32", $100.00; 32x36", $200.00, not framed. Small photograph of my work on request, 10c. State color of eyes, hair, etc., when ordering. op

H. C. HEISE

Quakertown, Pennsylvania

EARLY AMERICAN CLOCKS

Clock Repairing

PRACTICAL ANTIQUE CLOCKS

BANJO CLOCK, a. 1810-1820. mahogany case, glass original design retouched. $150.00 20% F. tax included.

Antique clocks and cases wanted

DONALD F. STAIB

416 N. Charles Street, Baltimore, Md.

oc

DAVENPORT — ROCK ISLAND — MOLINE

TRI-CITIES ANNUAL ANTIQUE AND HOBBY SHOW

NOVEMBER 24, 25, 26, 27 Inclusive

MASONIC TEMPLE -:- **Davenport, Iowa**

ALL EXHIBITS FOR SALE

Admission 50c *Including Tax*

OPEN DAILY 11 a. m. to 11 p. m.

For Booth Space, Floor Plans, or Information, *Write*

HAROLD J. MEYER, Mgr., 624 E. Losey St., GALESBURG, ILL.

np

RUTH E. GORKE
111 S. VIEW RD.
Syracuse (9) New York

Fireplace Screen, Ebony embroid. Silk Bird on Panel, lovely ..... $ 40.00
Plates: 10 Wedgwood, about 1900; Historical with Flower border, ea. 3.25
Desk, black Walnut; Stretcher's base Jacobean type legs, interior Tiger Maple and pretty. Snap available 65.00
Straight chair & rocker; matching Fruit carved Sleepy Hollow, Walnut, pr. 150.00
Gent's chair; original Horsehair; plain, slightly carved; snap 55.00
CLOCK, French Onyx Ormulo trim, handsome, decorated face, perfect time 35.00
MUSIC BOX, Swiss with orchestral attachments, plays 10 tunes 150.00
LAMP, Milk glass, two step with clear glass font, with Shields & Star 18.00
CANDLESTICKS, Pr. English burnished brass, 9", square base 15.00
CLOCK, Seth Thomas mantle, brass works, Rosewood case 30.00
CHAISE LOUNGE, Rosewood carved, newly covered with Hunter green Velour button Tufted back Iron frame 85.00
PUDDING DISH, resilvered, with Enamel liners, ea. 10.00
CARNATION? LIMOGES HAVILAND, Gold on handles: 8 9½" plates, 2 with minute chips, usable; 8 8½" plates; 4 with minute chips, usable; 7 7½" plates; 4 with minute chips, usable; 7 soup plates; Perfect; 4 platters all sizes; Perfect; 2 covered vegetable dishes, Perfect; 1 oval covered soup tureen, perfect, LOT 40.00
TABLES, brass and Onyx 12.50
oc

MRS. WILLIAM GLOVER GAGE
1210 Thompson Street
Saginaw, Mich.

Belleek Fermanagh "Harp" creamer and sugar with pink handle.
Gold Lustre jug, 2¼" blue band with c. l. dec. thorn handle; 5" hi. Same with 2¼" canary bd.
Interesting, well done painting on cream velvet, 3 Russian wolf hounds. Pict. 9½" sq. in nice gold leaf frame.
Sandwich Dolphin, footed master salt. Also Sandwich master salt, shown 2nd left Pl. 62, Lee's Victorian Glass.
4 Blue Allerton, 8" deep plates, "Chinese" pat.
Ruby Th. Pt. creamer and sugar.
Canton 12" wall hanging plates, Rich deep blues. Pheasant and flowers.
"Smallest English dictionary in the world"; 1"x¾" in silver case with magnifying glass.
Beaded boot pin cushion; red and white, 9" tall.
Cobalt blue ribbed hat; sapphire blue fine cut hat.
Blue "brocaded" with pink roses Satin glass hinged box, silver rim; 6" diam.
Overlay white over pink rose bowl, pink ruf. top edged with amber; 5½" diam. Also pair of vases same type with enam. dec., 6" tall.
Silver fruit basket, rope handle. Ftd. "Tufts."
9 Ivory handled, steel, 3 tined forks and knives, very old. Good condition. Sheffield steel. Nice with red table cloth. oc

Mrs. William Grieg Walker
5 Lenox Drive
Greenwich, Connecticut

RARE LACY SANDWICH, large, oblong Peacock Eye Compote, with interesting scrolled pedestal. Only one of this type known. See Lee's Sandwich Glass, Plate 133.
Two oblong dishes that match compote, similar to Plate 124, same book.
SEE PREVIOUS MONTHS ADS. oc

MRS. MARY CHRISTINE GEBHARDT
58 Irving Place - Passaic, N. J.

Blue Bristol Epergne, Fruit dish on standard, Fluted edge, 1 Lily, Fluted at top ..... $ 30.00
Gold Band Tea set, 53 pcs. 55.00
CLEARANCE PRICE. Write for list on Odds and Ends of pattern glass.
China, odd pieces and lots, Medals & Badges. Tinware; Music: sheet and records; Books. Miscellaneous. oc

No C. O. D. Please.

Washstand Set, $30

Pastel florals, Harvard world stamp, pitcher, bowl, jar, mug & cov. soap. Set $30.00
3-Pc. Red rose dec. cov. soap, shaving & t-brush mug. Set 5.00
White floral scroll M.G. dresser box with cover, 10x3¾" and 2½" high 5.00
Scenic cover pointed hob powder box, 4" dia. Came from Ireland 3.00
Round 3½" dia. stenciled brass or oxidized 4" scorpion ornt. cov. box, each 2.00
Open lattice M.G. plates, colorful floral centers, 1 7¼", 2 7½", 1 8½", four 14.00
White M.G. star plates, 5½" dia; 6 pt. star center, beaded edges, 5 for 8.00
White Haviland covered powder box and open ftd. H. P. trinket box; both 3.00
Patriotic M.G. plate, 7½" dia. All white eagle, flag and stars border 3.00
German pastel floral plates, 7" dia., lustre rim, 6 for 7.00
Minton fruit plate, 7½" dia. sc. green lustre rim, red pear, green leaf center 4.00
Kitten hdl. blk. trim opalescent pottery & Grecian portrait creamer, each 2.00
Elephant German wine bottle and 4 mugs; fit snug in driver's seat, trunk repd. 3.00
Pair brown and white tile book ends, ornt. two nude figurines, for 3.00
Pair oval walnut frames, 11x13" size, excellent condition 10.00
Millard 97-4 fleur-de-lis cov. butter and creamer. Both 5.00
Millard 168-1 drapery band goblets, Proof; 8 for 10.00
Conway English blue flow 9" plates, (3) with 2 open veg. dish & meat plate. All 10.00
Rose dec. German lustre tea pot, sugar and creamer, 3 pc. set 7.00
Brilliant cut glass water pitchers, slender or bulbous. Each 9.00
Exquisite bell tone all-over cut, 8" cut glass bowls, finest flint 9.00
Ming scenic English divided plates, 10" dia. Proof. 6 for 15.00
Massive English white Ironstone soup tureen, tray and ladle. No cover 12.00
Open stem flute base wines or champagnes, 8 for 10.00
Silesia German salad plates, transparent, irreg. sc. edges, pink chrys. centers, 6 12.00
Bavarian type game center plates, each different bird; 6 for 10.00
Lee late Sawtooth cakestand, 10" size, also Chain pat. or Dia. in Dia. pat. Each 5.00
Revolving 6-bottle silver castor, original bottles and stoppers; 1 chipped 10.00
Ornate silver tea set, 5 pce. includ. cov. butter. Good condition, quad. plate 45.00
Demi-tasse silver tea spoons, set of 6 for 8.00
Parian Venus de Milo bust, 6" hi. Proof 7.00
Bisque fount and cherub, 6½" high, blue, pink roses and gold studded 5.00
Parian figurine, 15" hi., ornate lilies, etc. 10.00
Bisque boy and girl, matched pair 13" hi., pink, wh. & gold colonial costumes, pr. 69.00
Pr. white M.G. miniature lamps, 8" high, ½ shades and bowls match. Pair 22.50
Bavarian china fish set, large platter and 12 individuals, colorful fish dec. Set 25.00
op

McGUIRES
151 Skelly St., Johnstown, Pa.

Frances Forrest
Sandoval, Illinois

10" Arch border Milk glass plate ..... $ 8.00
Blue, Tree of Life finger bowl 7.50
7" Pleat and Panel covered compote 7.50
Very graceful Mary Gregory vase, black, 11" 12.00
Pair Rayo lamps, new condition 25.00
Giant Bullseye Band open compote 5.00
7¼" Staffordshire Religious Figure, Mother and child 6.00
Small Mercury Vase 2.00
8 Signed Tiffany champagne glasses ..... Write
oc

Tri-Cities Antique and Hobby Show
Nov. 24 to 27 Incl.
Masonic Temple
Davenport, Iowa
Open Daily 11 a. m. to 11 p. m.
All Exhibits For Sale
HAROLD J. MEYER, Mgr.
624 East Losey St., Galesburg, Illinois
np

P. O. Box 1097
Providence, Rhode Island

A pair of beautiful Bohemian glass vases 10" tall, beautiful rich red & Grecian Key design cut in Frosted glass, no no chips or cracks and big Pontil! ..... $ 37.00
Exquisite Majolica serving dish in three parts with handle, large Leaves with pink Roses, perfect condition 20.00
A very old and very beautiful Copper Luster pitcher of unusually rich sheen. Diamond paneled; this pitcher is 6" tall with outline of heavenly blue Enamel, and pink and blue Conventionalized Blossoms. The Enamel is slightly worn, but it is extraordinarily lovely 22.00
A pair of Early Sheraton chairs, with delicate feet and gracefully curved backs, and newly rerushed seats. These are all original except the seats, and are in perfect condition, & very lovely 50.00
Large Copper teakettle with brass handle and wood heat holder, in fine polished undented condition, a beauty! 14.00
A stunning Turkey platter in old heavy blue Canton, 17½" long, and 14½" w., one small nick, no cracks, and the usual imperfections in potting. Exceptionally fine color, really old with rough bottom and no mark 19.00
A Victorian mahogany tall backed rocker with handsome Shell carving and elaborately carved arms, very recently reupholstered in handsome silk brocade, in light rust color. The ultimate in comfort. 48.00
A pair of Victorian, heavy brass Angle lamps, with attached handsomely wrought, solid brass, brackets. These hang against the wall in the manner of Sconces. They are brilliantly polished and have matched MG shades, and are extremely decorative 70.00
A pair of oblong Walnut frames with gold Liners in fine condition, overall measurements, 13½ by almost 12. This is a fine pair 10.00
An old Walnut Shelf clock, 15" tall, in perfect running condition, and with sweet original Flower painting on glass door, fine shape. It strikes! 27.00
An extremely handsome black and green Onyx clock, 13" tall, 14" wide. This is a Victorian Parlor Mantel clock in perfect running condition with very musical chime 22.00
A French china clock that is exquisite and blue and in perfect running condition. French movement, beautiful face and sweet chime 30.00
A primitive pastel of a little girl in a heavenly blue dress, holding a lamb in her arms, framed in an Old Gold frame, lovely face 25.00
A pair of beautiful Staffordshire Shells with Gold border and decoration, 10" long, very decor. and grand for service 15.00
A set of four Finger carved slip seat, oval back, Early Victorian chairs, in beautiful condition. Seats are Horsehair covered and should be recovered, but the chairs are in fine solid structural condition and perfect finish, a lovely set 75.00
An intricately Interlaced Latticed sided white compote on standard, undoubtedly Wedgwood. It is 7" tall, and flares gracefully and it is perf. Beautifully decorative and old 19.00
Set of six fine old Hitchcocks with original old Stencil in Gold and original Rush seats in fine condition; These chairs belong in the finest surrounding; They are Aristocrats in splendid condition, Price 175.00
Magnificient Mahogany Victorian sofa; simple Scalloped lines & Serpentine front beau. wood and carved through Wreaths Horsehair; cupboard needs redoing; over all measurements, 79" long, including graceful curved outarms, 29" tall from seat to top of middle back; seat 20" deep, price 40.00

CARRYING CHARGES EXTRA.

All prices net. No C. O. D.
oc

CHICAGO ANTIQUES EXPOSITION AND HOBBY FAIR
November 12-17 - Stevens Hotel

HERE WE ARE

•

with a real victory celebration all our own. The "skipper" is home from the Navy, so we are going to "break out" all our hidden stores of antiques and add them to the material already overflowing our tavern showrooms.

In accordance with the policy announced last month we shall not be able to handle one-of-a-kind items by mail order. Instead, we extend a cordial invitation to collectors and dealers to make personal selections from our large stock. A glance at our former ads indicates a scope and price range which may justify your making a special trip. If you come, you'll find liberal discounts for orders of $500 or over and a list of 10 other antique shops in the immediate vicinity that, unlike ourselves, do not advertise nationally.

We have quantities of fine china, silver, early American and Victorian furniture, sets of chairs, lamps, picture frames, colored glass, rugs and decorative items.—roomful on roomful.

AND FOR THOSE WHO CANNOT GET HERE IN PERSON THIS YEAR, listed below are items we have in some quantity, thereby assuring a number of readers the chance to get a "buy" for shipment by express. Send check with your order.

1. GWTW LAMPS. When Mr. Freeman was writing his old lamp book, he found a quantity of matched ball shades and bases in an old Ohio factory. Thus we can now offer 60 complete lamps in shaded pink on white. They measure 14" to top of burner, 24" to top of ball shade, and chimney goes on above that. There are two types of flower decoration, (a) roses; (b) chrysanthemums, and you can get MATCHED PAIRS, except that we do not guarantee the brass base decorations will be exactly the same. These lamps are perfect & COMPLETE, already packed for IMMEDIATE SHIPMENT. They are sold in lots of two or more only with your choice of a or b decoration or one of each. The price is $20 per lamp. WHAT A BUY! No further description.
2. RAYO LAMPS. 10 of the large Rochester type, nickle on brass, complete with shade & chimney, sold in lots of two or more only at $12.50 each. Also the remainder stock of medium size Rayo's, bases only. These measure 8" to burner top and make desirable prs. of boudoir lamps, used with 6" or 7" glass umbrella shades. Bases have a few dents, so out they go at $9 a pair. A few 6" opal white shades available at $2 each with Rayo lamp order only, or make paper shades yourself.
3. MINIATURE CANDLE LAMPS. Here is an item made by a local Arts and Crafts society. Miniature old lamp chimneys rest on turned maple base, having place for candle & knob for holding. Overall height 6" and just right for gifts. Sold in lots of 12 only at 50c each ($6 in all). Stock them for gifts.
4. MILK GLASS, white, 4" towel holders or curtain tiebacks with screws attached. Sold in lots of 12 at 25c each. ($3 net).
5. CHINA HEADED picture nails, white with brass bands; just right for the Victorian room; 25 pair, sold in lots of 6 or more pairs and only with other order.
6. SQUARE POST LANTERNS, the entire first lighting equipment of an old town; some of the tin frames need repair and all need some new panes of glass. But they are the 24" sloping side variety that bring $25 and up when complete. Our price $10 each and sold in lots of two or more only.
7. MINIATURE Tin Lamps in old red paint, complete with chimney; fine for boudoir, $7 pair. Sold with other order only.
8. ROUND WOODEN BOXES; 8" diameter; for old dried fruit, but never used, $1 each in lots of 4 or more.
9. A copy of Larry Freeman's OLD LAMP BOOK, together with illustrations and prices is included free in all orders of $100. Individual copies sent prepaid on receipt of $2.

oc

FREEMAN FARMS ANTIQUES
Watkins Glen, N. Y.

Shirley E. Shattuck

162 Elm Street
Everett 49, Massachusetts

SHOP NOW FOR CHRISTMAS!

XMAS LIGHTS: 100 Eye: clear $3; amber $ 4.50
Opal $5.50; blue & green, each 6.00
Diamond Quilted: Blue & smokey lavender ea. $4; Opaque white & amber, ea. 4.50
opaque turquoise 6.50
Blown Diamond Quilted: clear $3; amber 4.50
4 sq. Tin frame, colored Panels, ea. 1.50
Lantern Raindrop: amber, blue & green 3.75
Sterl. spoon, Santa Claus handle & words
Merry Xmas, tree in bowl, (dealers only) 3.00
Iron toy Fire wagon with 3 horses, driver & 2 ladders, 15" long, leg of 1 horse off 6.50
Sandwich Bear pomade jars; black ameth. 7.00
Opal $8; opaque white, chip on ear 7.00
Pickle castors: Blown ruby Hobnail, shiny 20.00
Blue, Diam. Pt. band, resilvered 12.50
Amber Cane, resilvered 8.50
Clear jars, resilvered holders, each 4.00
Cobalt Inv. Th. Bulb. sugar, yellow enamel Flowers, shiny silv. holder, etc. 12.50
Castors: 5-bottle, Swirl ribs over-all 11.50
5-bottle Gothic $10; 4-bottle Gothic 7.00
5-bottle very fine Cut Panels & Thpr. 15.00
3-bottle, 8-sided bottles 6.00
Paperweight Marbles: 25 5/8" to ¾" dia., ea. .20
25, ½" dia. 10c ea.; $1 dozen, 1¾" 2.00
Dogs: 25, ½" tan & white Bisque greyhound, fine 9.00
Pr. 3" grey & white china wire haired ea. 1.50
5½" Fat Staff., henna & white over all, slight chip on base 8.50
Pr. 13" Staff. henna & white overall, slight repair on one, pr. 35.00
Amber gl. with high hat match holder 5.00
Animal dishes: 7" MG Hen, glass eyes 6.50
5" MG Hen $4; 5 "MG Rooster 5.50
5" MG Hen, blue head $5; same Rooster 6.00
5" Blue MG Hen $6; 5" green Rabbit 8.50
5" MG dog $6; same in blue & white 6.50
MG Hen on Oval basket, 2 handles 4.50
MG chick in egg on Oval bask., 2 handles 4.50
Pr. 9½" heavy Crystal Swirl candlesticks attached Bobeches with 10 prisms on each, probably Baccarat, pr. 15.00
Pr. Brass lamps with Frosted Ball shades with Fine Cut Masonic emblems, 14½", pr. 35.00
8" Blown clear to cranberry Hobnail bowl with opal Hobs, Ruffled 24.00
Boat salts: Cube pattern, canary & amber $3.25 ea.; blue 3.50
D&B, amber $3.25; 2 apple green, ea. 3.75
canary, chip on front 2.25
Burmese, acid finish: Tankard water pitch. 32.00
6 Tumblers $7 ea.; Bulb. sugar shaker 9.00
Wheeling Peachblow: 3¾" very Bulb. vase 9.00
Pr. 8" vases, McKearin 215, No. 5, pr. 32.00
11¼" Very Bulb. vase, long neck 20.00
Baskets: 5½" opal pink, Ruf., clear handle 6.50
5" Rainbow Spatter, Silver flakes, Ruf. 10.00
6" Rose & pink, Candy stripes, Ruf. 16.00
Satin: 6" yellow DQ vase 8.00
7" white to apricot DQ vase, Ruf. 15.00
10" blue vase, Loop pattern, Ruffled 19.50
Frosted pink cov. jar, turquoise knob
Art Cameo head of woman & Flowers in white 5.50
Marked Tiffany: Round salt, knobs 4.50
6 cordials, Pinched, 1¾" high, each 3.50
Compote, 4" dia., 4" high 14.00
3¾" urn-shaped vase, 2 tiny handles 8.50
4 Broad Paneled tumblers, 2 blue, 1 amber, 1 canary, slight crack in one, usable: set 5.00
5¾" Bulb. green Nailsea vase, white Loopings overall, Ruffled 13.50
Creamers: Pale Gold Crackle glass 6.00
Amber Inv. Th., Ruf. amber reed handle 10.50
Blown Paneled amber, amber reed handle 9.00
Blown blue, opal stripes, blue handle 9.00
Blown light amber, clear reed handle 7.50
Amber Wildflower (old): 3 tumblers, ea. 4.50
Creamer $5.50; 7" compote, high stand. 7.50
Water pitcher $7.75; Oval tray, 13x11 12.00
7½" sq. bowl $4; 6½" sq. bowl 3.50
6" Round bowl $3; 6 rd. flat sauces, ea. 2.00
Oblong tray, 11x8, Rolled edge 7.00
Turtle salt, head chipped 4.00
Pr. 5" Staff. cottage vases, lots of gold, pr. 16.00
Pr. 8¾" Fat Austrian china vases, pastel Flowers, 2 Gold handles, pr. 14.00
Pr. 10" Large cased vases, butterscotch to deep peach, white lined, blue Ruf. edge, applied Flowers in blue & white overall, amber branches, each 1 Flower sm. chip, pr. 50.00
Parian: 6" cov. Candy dish, Berries, Leaves 11.00
15" Grecian woman, urn vase on shoulder 8.50
Majolica: Deep blue water pitcher, Pond Lilies, turquoise lined, mkd. Holdcroft 10.00
6 French 8½" plates, colorful Rabbits, each 2.25
Tobacco jars: Large Indian head, 9½" 8.50
4½" Man's head, jutting jaw, cap & pipe 4.25
5" Boy's head, blue & yel. cap, cigarette 5.50
Large Hand-painted punch bowl, green with lge. pink Roses overall, colorful 14.00
6" French HP pitcher, pink fl., lot Gold 4.50
9" HP urn vase, pink Roses, Raised Gold 4.50
5" HP Bud vase, pink & yel. Roses 1.25
3-pc. Dresser sets: Red Bohemian, Ruf. top 20.00
Opal jade green, Gold bands, heavy, fine 20.00
black-amethyst, green, white & Gold dec. 20.00
Small size nile green, Festoons colorful Flowers & Gold, very fine 21.50
Iron Penny Banks: Deer, prancing horse, camel $3 ea; Lion $2.50; Darkie 3.50
Lustre: Mug, pink Lustre Sanded band 5.00
2 3¼" pitchers, 1 tan band, 1 blue, ea. 5.00
Transportation Extra. No COD's No P. Post.

oc

FLO KEEPMAN - *Antiques*

303 - 9th Street Watertown, Wis.

White Haviland Dinner service for 10.
Dinner plates, Dessert plates, Pie plates, cups & saucers; Bone dishes, large oval platter, small oval platter (slight damage) sauce dishes, cov. vegetable and gravy attached tray Set $115.00.
Clear Brilliant glass pattern, similar to Hex. Block. Amber Etched bands, Raised pattern to the inside of cov. pcs. Probably Bohemian.
1 High cov. compote $25.00; cov. sugar $8.50; cov. butter $7.50; spooner $5.00; 9 sauces $2.50 ea.
1 High Cape Cod cov. compote $15.00; 1 high, 4 fruit cov. compote $9.00; 4 Kings Crown Champagnes $2.50 each.
Exquisite Blown Bohemian cordial set, clear with Enamel trim, blue bands with white and Gold, small Blown glasses, knob stem, Blown hollow stopper; Lovely Set $25.00.
1 IVT sapphire blue Brilliant celery vase $15.00.
1 Celery vase, clear to deep cranberry IVT $12.00.
1 Roman Rosette creamer $5.00; spooner $3.00.
6 Fruit plates, 8" Gold band around edge, large Fruit Motif with appropriate Flower, dark colored background $2.50 each.
5 Ground glass with heavy flat Cut stoppers; Cologne bottles $3.00 each. oc

American Home Antiques

Alice Hulett Metz

9115 So. Western Ave. Chicago 20, Ill.

AUTHENTICITY & CONDITION GUARANTEED.

Small size Blown cranberry water pitcher, Fluted top and 4 matching small tumblers, Set $ 25.00
Blown cranb. cruet, Clear stopper 12.50
Deep amberina cruet, amber stopper; small handle detect 12.00
Finger bowls: Blown Clambroth glass 4.50
Blue Tree of Lite 4.50
Deep ruby 6.00
Cranb. Opal. Cross Bar 6.00
Amber Diagonal Pomona Stripe 6.00
Blue Opal. Stripe 5.00
2 Blown sq. light amber, Each 2.50
Much pattern glass. Send Wants.

We Ship Express Only oc

MRS. W. R. BROWN

R. D. No. 4

272 Amsterdam Road Schenectady, N. Y.

1. Cherry & pine high chair, Hitchcock type.
2. Urn shaped "Warwick" slop jar, 11¾" tall. 8" top diam., pink transfer castle & flowers.
3. Straight sided jar, crude bird in blue, "West Troy, N. Y. Pottery."
4. Collection old Bitters Bottles.
5. Maple Chair, good cane seat.
6. Five bone dishes, floral dec., all different.
7. Bone handled cheese spoon.
8. Handsome, hexagonal pitcher, raised blue dec. with copper lustre on panels and corners, yellow flowers. One edge chip.
9. Blue and white cracker jar with silver plated cover and handle.
10. Glazed cream colored pottery pitcher, 6¾" tall, gold dec.
11. Collection of old almanacs.

Stamp for Reply, Please. oc

ARLENE M. ROEDELL

49 Tulane Road
Kenmore 17, New York

▼

Shell and Tassel square cake dish on standard, 8" by 5" $ 5.00
Marked Dresden pin tray, dainty flowers, gold trim 4.00
Blue Milk glass, cov. 5½" ginger jar 3.50
4½" Plate, beaded edge 2.75
PERFUMES: Sterling silver, overlay, bulbous bottles, 3½", pair $10. Blue Bristol, 3¾", hinged brass top. Lovely. Write.
5 Sq. Daisy and Button butter pats, each 1.00
Amethyst water pitcher, crimped top, applied handle, enameled flowers, 4 glasses 16.50
Amber Rose in Snow compote, scalloped top, 4½ x 6¾" 6.50

Stamps Appreciated. op

Mrs. William T. Strom

217 Rubicon Road

Dayton (9) Ohio

PRESSED GLASS

Emphasis on Sugar Bowls This Month.

SHELL & TASSEL (Square); cov. sugar & 6" cov. compote Pl. 157 each ..... $ 15.00
2 4½" Handled sauces, ea. 3.00
8"x5" Oblong dish, rounded corners, tiny rim flakes 3.00
4 of the rare 7½" vases (not celery).
SHELL & TASSEL (Round) cov. butter, Dog finial, 3 little chips under rim of lid 7.50
TREE OF LIFE: marked Portland cov. sugar, Vict. glass Pl. 11 ..... 7.50
Pr. 7½" Epergne bases (compotes), ht. 9", Marked Portland, each 6.50
5½" Jelly compote, Frosted Hand stem, Scal. rim 7.50
Water pitcher, Paneled but straight rim, ... 3.75
3½" Flat Master salt 2.00
FINE CUT & BLOCK 3 pce. set: cov. sugar, creamer & spooner 12.50
WHEAT & BARLEY 3 pce. set: cov. sugar (2 small rim chips); creamer & spooner 9.00
PURPLE MARBLE GLASS FLUTED cov. sugar bowl, fine coloring 18.50
RIBBON (Heavy Frosted Pl. 68); cov. sugar 7.50
celery vase 6.00
BUCKLE cov. sugar, small chip rim of lid 4.50
TONG (early pattern, Vict. glass pl. 25) cov. sugar 7.50
The following sugar lids in stock: BELL-FLOWER (rim rough); RIBBED IVY; INV FERN; DIA. THMPRT; DEWDROP; D&B with Thmprt. LION (frosted head); Heavy PAN GRAPE; cranb. to Clear IVY; amber SWIRL; canary WILDFLOWER. Will either sell lids or buy bases.

CHINA

ROYAL COPENHAGEN blue & white partial set: 16"x12½" platter 12.50
4 9¾" dinner plates, 2 Proof ea. 4.00
2 with chip under rim, ea. 1.50
7 9" soup plates, 3 Proof ea. 3.50
4 with small rim chip, lot 5.00
The set of 12 pcs., all usable, no crks. 32.50
French type soup tureen, with scattered pastel Floral Sprays, Gold fruit finial, handles; 2 minor base chips repaired. Said to have belonged to Napoleon 3rd. Photo 65.00
Other cov. soup tureens priced from $18 to 45.00
DRESDEN Floral cov. vegetable tureen, Gold fruit finial, handles; base 12"x7½" Overall, ht. 6"; A perf center piece for a smallish table 35.00
Large GAUDY WELSH Footed bowl, diam. 10¾", ht. 6"; bold red, green & Lustre overglaze decoration (in addition to blue underglaze) all over interior; less on outside, attractive mold with Scalloped rim, patterned foot, etc. Photo 65.00

AUTHENTIC ANTIQUES AT FAIR PRICES
From the shop or by mail. 17 yrs. of mail order Business. oc

Amethyst silver flecked overlay vase, white lining, clear applied trimming $25.00
Large size M.P. blue Satin glass rose bowl, zig-zag pattern 25.00
Burmese pitcher (dull finish) 45.00
Black Bristol, hinged top jewel box, fancy metal base, Mary Gregory decoration 35.00
Staffordshire trinket box, white and gold angel on cover 10.00
Same with coffee pots, C&S, etc. on cover 10.00
Round 6" silver plated bon-bon basket, four little feet 3.50
Garnet necklace 85.00
2 Tiffany open salts, each 6.00
6 Sterling deml-tasse spoons, rose pattern 10.00
oc

SIECK AND FIND ANTIQUE SHOP
522 Fourth Street, Council Bluffs, Iowa

CHESTER HOUSE

Antiques

Chestertown, Maryland

Eastern Shore, Route 213)

FURNITURE - CHINA - GLASS

Ribbed Grape open compote, Low Footed; dia. 8"; height 5" ..... $ 18.00
6 Horn Plenty honey dishes, each 2.50
Set 6 pink Longport plates, Canova patt., dia. 8½"; Perfect, Set 25.00
Platter as above; size 13x15½ 18.00
Fine Gilt Empire 3-part horizontal over-Mantel mirror, Circa 1810; orig. Gilt; excellent condition; Length 66"; height 26" 135.00
Fruit Wood Drop Leaf table; four straight Reeded legs; drawer, lovely color and condition, Circa 1770; top open, 31x42½; height 29" 150.00
Fine Cherry Inlaid straight front Chest drawers; four long drawers; shaped and Scalloped Inlaid apron around base; Circa 1790; Length 41"; depth 21"; height 44" 375.00
oc

DUNDON'S

LITTLE TREASURE HOUSE

105 Third Street, Troy, N. Y.

and Albany-Saratoga Hgwy., Route No. 9

Bottles, Dresser; white Satin fin.; nicely dec., perfect; Pair ..... $ 15.00
Cane, length 37", inscribed "Cut in the center of 7 pines, Battlefield where 15,000 soldiers were killed May 31, 1862, Battle fought by Lee & McClellan" 17.00
Basket, cake, Silver, not marked, Shell patt. original finish 18.00
Tea-cups & saucers, 8 Carlsbad, Austria, blue Morning Glory, perfect, each 4.00
Cups & saucers, 5 After dinner Crown-Darby, Colorful, each 6.00
Tea Cups & saucers, 3 and 6 match, 6" plates, Colorful, Crown Darby C&S, ea. 6.00
and plates in lot perfect 18.00
Vase, Austrian, Ivory with Wild Roses, two Gold handles, 14¼" 35.00
Royal Austria Tea Cups, 8 matching bread & butters and 8 tea-plates; pure white with Fancy Gold band 50.00
Vases, carved Bamboo, unusual Russian figures, expertly carved, fine for lamps for man's den, Pair 65.00
Plaque, Teakwood signed, Ivory Tree branches, large Mother of Pearl Bird in relief, very small part of one Ivory branch missing; 29" long, 16½" wide 50.00
Bust, Marble 24½" high, 16½" breadth, width, 9" Signed Italian Sculptor, lovely young girl in kerchief, curled hair—low on back of neck; From Museum in Milan, It. 85.00
Lamp, floor Chinese Bronze, 5' 10" wired, separates into 3 parts; Birds & Flowers in relief, 12" base, perf. condition 165.00
Silver Tea set, Miniature Vict., Beaded edge Ornate handles; Etched Meriden, Conn., recently plated 45.00
Miniature, framed Ivory, young girl, Lacy gown, 4½"x3¾"; initials in Gold E. C. on back 35.00
Figures; Parian, pair, woman, 12" high, in semi-nude 35.00
Cruet, cranberry Etched applied handle 15.00
Shawl, pure white, Emb. with black Flowers, long white Fringe in Silk; 63" not including fringe. From Seville Spain 50.00
Shawl, black & wool challie Emb. in yellow and blue Flowers, yellow Fringe, 66" sq., perfectly beautiful 45.00
Plaque, small Jasper-lady with angel: 5½" round pale green Figures; in white relief 6.00
Pin-Cushion, Dresden Bust of lady, Taffeta skirt needs repair 12.00
Clock, Jeweler's large Lyre Pendulum, approx. 48" 125.00
Clock, Grandfathers, approx. 7' with Painted dial; nice Strike Gong on hr. & hlf. hr.; Pendulum, wind, Mahog. finish, like new; approx. 30 yrs. old; 3 Brass ornaments for top of clock, reasonable at 125.00
Student Lamp; burnished, large font, perf. condition; orig. Oil burning, can be elec. blue Oval Hobnail shade, Nice 85.00
Chest, Empire, yr. 1810; Claw feet, Columns, Veneer finish; mirror and 3 Shaving drawers on top; match grain; needs slight repairs; 4 drawers lower; orig. knobs; Rare 175.00
(This chest was made for Phillip Townsend) pioneer of first public park in Troy, N. Y.)

Terms: Check, Money Order, Postal Money Order, Stamps for reply, Crating FREE, Express Extra. All items as represented. No C. O. D's. Please write Troy address. Watch for our Monthly Ads, Many BEAUTIFUL items coming again Next Month. op

---

LITTLE RED CORNER SHOP

100 Main Street. Fort Lee 8-0006 Fort Lee, N. J.

MOON and STAR
Pr. Celery vases, each ..... $ 7.50
Compote, 7½" dia. 8.00
Covered sugar bowl, R. W. L. pl. 69; inside rim of cover smoothed chip, no harm 10.00
Large bowl 10" dia. R. W. L. 69; crack around moon does not show 5.00
Low sauce, 4" dia. 3.50
Low sauce, 4" dia. rim chip 2.50

MILK GLASS
8 Open edge Forget-me-not plates, 7½" dia. Each 3.00
2 101 Plates, 7¼" dia. 4.00
Pr. Low Oblong Lace edge bowls, 9¾x9", ea. 9.50
Lace edge bowl, 7½" dia. 10.00
Lace edge bowl, 7¾" dia. R. W. L. 175 middle row, left 10.00
Lattice edge shallow bowl, 8¾" dia. R. W. L. 176 ..... 12.50
Covered Lion dish, Oblong, 5½x3" 7.50

MINIATURE LAMPS
Bright red square base, round globe Drapery design, 8½" tall 15.00
Milk glass Basketry base, Artichoke globe, tinted pale green which can be removed; 7½" tall 12.50

CLEAR GLASS
Paneled D & B berry bowl, R. W. L. 171; dia. 8½"; 6 sauce dishes matching above Set 12.50
4 Bull's Eye goblets, Set 5.00
Bible, 11¾x9¾", published 1836 by ANDRUS and JUDD 7.50
oc

ATTENTION!

SOUTHERN & WESTERN DEALERS.

THE STOCK THAT'S THE TALK OF BUYERS!!!

is at the

Antique Shop of

LEON DRYFOOS

SEVEN E. SEVENTH ST., ERIE, PENNSYLVANIA

Liberal Discounts! Every Courtesy!

Everything Old. No Reproductions.

LAMPS — CHINA — PATTERN GLASS — PRINTS
FURNITURE — COPPER — BRASSES
BISQUE — DRESDEN

It Will Pay You to Pay Us a Visit.

★

AND TO DEALERS ALL:
We are in the market to buy the finest in all the varied lines of antique merchandise

My Own Hobby is Flasks and Bottles.
What's Yours? Yours Truly — LEON.

P. S. My profession is News Commentator on Station WLEU . . . so I can talk . . . So—come in and chat with me between broadcasts . . . (Oh yes—then I am at the shop) . . . if not my Office Girl, Friday, is. op

---

MINETTE J. RETTER

1102 N. Larch St. Lansing 6, Mich.

6 Crystal Goblets, beautiful chartreuse green, clear glass base. Bell shape cup and Twirl stem. Perfect $20.00
7" Cut Glass Carafe. Showy pattern; 2 tumblers 10.00
2 Tumblers matching above. Some nicks 1.00
Six 5½" Porcelain sauce dishes and 4 6½" plates, matching; gold edges embossed, delicately shaded, pink and green. H.P. full blown roses. Handsome, old, bell tone. Mkd. with crown; German mark 25.00
6" Vase, Queens Lace glass, overlay, milk wh. over clear; 9" ruffled top, bulbous base 5.00
3½" Mug, "Deutschland & Gesterich." White, gold trimmed. "Think of Me" in very heavy embossed gold letters 5.00
10" Student or Library lamp shade, heavy gr. overlay over white. Loud bell tone glass. Fine 10.00
Daisy & Button with V water pitcher and six tumblers, large size. Perfect 25.00
Mustache cup and saucer, white emb. dec., pink, blue, gold. "A Present" in gold 4.00
Beautiful Bavarian bowl, 11" deep, scallops, embossed, rim 3". Rose, black, gold in fine etching and larger fleur-de-lis; 6" center in ivory shaded medallion. H.P. design roses & foliage. Ornate. Mark in a cross J.P.S.V. 10.00
RARE Old Three Mold low compote, 5" high on low base, 7½" bowl, Thousand Eye, beautiful glass. Perfect 10.00

TRANSPORTATION NOT INCLUDED
oc

THE CREEKWOOD ANTIQUE SHOP

R. R. 3, Loveland, Ohio

October Offerings of Colored Glass

1. AMBERINA water pitcher, Thumbprint, applied handle ..... $ 30.00
2. AMBERINA cruet. Clear handle and stopper. Thumbprint 22.00
3. CRANBERRY cruet.7" high. Thumbprint. Clear stopper and handle 20.00
4. CRANBERRY to clear Thumbprint syrup jug. Pewter top 10.00
5. BLUE opalescent Coin Spot syrup jug 8" high. Tin top 12.00
6. FROSTED BLUE Swirl syrup jug. Tin top. 8" high 12.00
7. BLUE Diamond pickle caster with tongs. Needs replating 12.50
8. AMBER cruet. Thumbprint. Amber handle and stopper 15.00
9. AMBER Thumbprint cream pitcher, covered sugar and spoonholder. An unusual set. Sugar and cream have applied amber handles, Set 35.00

All Items Guaranteed Authentic And Perfect.
oc

Mrs. Clarence G. Willcox
North Norwich, N. Y.

Wire or Phone Norwich 14F31

Reference: National Bank & Trust Co., Norwich, New York

1. Large AQUATINT of Niagara Falls, Canadian side, "grave par Salathe, Point par H. Sebron 1852." Beautifully executed in soft blues, tiny figures of period in foreground. Ornate Gold Leaf frame ..... $ 50.00
2. James Dixson & Son BRITANNIA TEA & COFFEE SERVICE, one tall, one low pot, sugar, creamer, all Ftd. hexagen, black handles & Fluted knobs. Inside seam on tall pot needs soldering 60.00
3. Jap. Oriental-dec. DEMI-TASSE set, 4 Sm. C & S, 7½" pot 5.00
4. Beautiful old CRYSTAL CHANDELIER, 3 long crystal Festoons, complete, Brass frame with prisms, Brass weight, chains, etc. Oil fonts missing; only 35.00
5. Stunning BRASS LAMP STAND, round tray-type top is flaring, scal., All-over Etched and dec. Twisted Tripod, 3 fancy legs. Bright 18.00
6. DEALERS ONLY: Lancaster Rose Sterling Silver—6 DINNER KNIVES, 18 FORKS, 12 TEASPOONS. Engraved, perfect 75.00
7. 2 Large oval AMETHYST BROOCHES, deep color, Brass-set. Write.
8. Six 1847 Rogers Bros. FRUIT KNIVES (or butter spreaders.) Plain pointed handles 7.00
   4-Drawer Pine Chest, refin. & crated 32.00
9. 12 Wm. Rogers SALAD FORKS, pretty 8.00
10. 18 Hollow-handle TEA KNIVES, rather plain. 6 for 10.00
11. 9 Sterling SOUV. TEASPOONS, some fine ones 12.00
12. 12 Sterling D. T. SOUV. SPOONS 10.00
13. Six 1847 Rogers Bros. D. T. Spoons 6.00
14. 6 Larger D. T. SPOONS, plated 7.00
15. Round Silver HOT DISH, a nice one. Barbour Bros. Co. plate. Domed Ribbed cover, high finial. Graceful handles, Raised bands, inner dish gone 10.00
16. Rare CONTACT MOLD DECANTER, Ribbed & geometrical design, inc. stopper; 11" high 25.00
17. Deep green WINE SET, Bulbous 12½" high decanter; 6 3-mold ftd. wines, tray. Raised Medallions, Gold touches. Especially good looking 15.00
18. CORDIAL SET, 10½" hi., decanter with handle, 6 ftd. wines. Bristol-type light green bands, Gold lines, white & red Dot-Flowers 10.00
19. Pr. Large KNEE BUCKLES, dec. Silver on Brass; 3"x3" 6.00
    2 Smaller Brass & steel sets at ea. 4.00
20. 3 Large M. G. TOILET BOTTLES, Bulb.ous shape, long necks; One turquoise blue, Molded Rose stopper; 2 white with H. P. dec., not alike. All 16.00
21. Pr. Handsome rect. PORTRAIT FRAMES of '60s. Deep convex sides Marbelized brown, cut-thru Floral Sprays in white, black outer molding, wide inner Goldleaf molding, all Wood, fine order, 14"x16" 18.00
22. Large cov. CANTON GINGER JAR, usual blue & white, scarce 9.00
23. Ovoid RUSSET CALFSKIN HATBOX of '50s; good padding, orig. tall Beaver hat. Brass lock on long strap broken only 15.00
24. WASHBOWL & PITCHER (or for punch), vivid dec., in jade green & orange of Grecian urns, Greek Key border, etc. High glaze 10.00

Immediate Shipment. O

Mrs. Howard F. G. Clark Presents:
Aristocrats of Yesteryear:

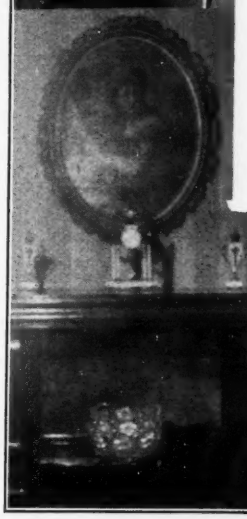

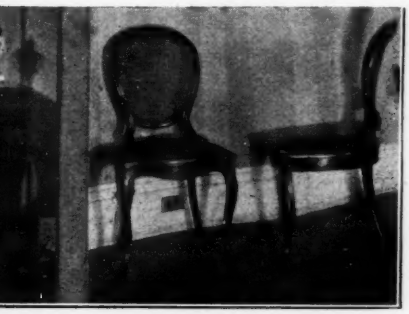

Upper left: WALNUT ETAGERE, serpentine front, marble top. Carving done directly on door panels, not applied $125.00

Lower left: MAHOGANY EMPIRE CONSOLE, feather grained mahogany. Shelf below, mirror back. Top has inlaid ebony banding $85. *Painting sold.*

FRENCH MANTEL SET: White marble with gold ormolu. Three pieces $100.00

TEN QUART, semi cut glass PUNCH BOWL $12

Lower right: SET OF SIX DINING CHAIRS. Probably French. Slender, delicate in appearance yet sturdy for they have been in constant use. Walnut, much of it burl grain. About 1840, but fine enough to be used with early period pcs. Some recaning needed $125

★ ★

Dealers: We have list of furniture, china, etc., Chests at all prices, Victorian—earlier. Sets of chairs, beds, etc. Silver, architectural items. We will show stock to visiting Southern and Western dealers, by appointment only

Crating included, articles sent collect. oc

★ ★

MRS. H. F. G. CLARK
1411 Park St., Syracuse 8, N. Y.

MRS. FLO BRANDON
MAYFIELD KENTUCKY

Pr. Crystal Weeding, 5" compotes $16.00
Teardrop Tassel, 6" compote (coverless) 7.00
Jewell & Dewdrop, 5" compote, coverless 4.00
Panelled forget-me-not creamer, spooner 7.50
Cranberry glass sugar shaker 6.50
Cranberry, ruffled edge bowl 8.00
Bennington teapot (Lady at Well) 5.00
Dew-raindrop berry bowl, 4 sauces 8.50
Late Panelled grape (Lee, plate 65) butter dish $3.75; Cov. dish $2.50; 4 footed sauces, ea. 1.50
Relishes: Teardrop Tassel $3.50; Rose in Snow $3; Late Butterfly (Lee Victorian) $2.25; Cane (amber), small chip off handle 1.75
Covers: Baltimore Pear, 7"; Stippled Star, 5¾"; Panelled Forget-me-not, 5"; Moon & Star, variant, 4½", write.
China Creamers: Bavaria, yellow pink roses, ea. 4.00
11" China plate, beaded scalloped edge, shaded ivory to pink, blue flowers 5.00
Hand ptd. salad bowl, deep gold edge, scalloped (marked) C. T. Queen Louise Roses, Germany 6.00
Pastel beaded bag. (Marked Belgium) 5.00

Stamp Appreciated. op

IRENE M. MOYER
1108 Lehigh Avenue Wyomissing, Pa.

Soup Tureen, all white (Edwards & Son Dalehall) 11"x9"x10" high, complete ladle and tray ..... $ 22.00
M. W. Fish dishes, dated 1872, each for 5.00
Victorian oval Flower Baskets, 7¾" hi., x7½" wide, pair for 18.00
Gravy Tureen Royal Ironstone ch'na, 6"x8" with ladle and tray 6.50
3 Face open compote, 9½" hi., 9½" w. 15.00
Blue Swirl water pitcher, 3 lip, Fluted top, 8" square, 8" high 15.00
Lacy edge ruby Swirl Fruit bowl on on Footed plated stand with handles, 11" high, 9" wide, Beautiful 20.00
Cut glass vase, Flower design, 2" cut border, top & bottom 6¼ pounds, 12" high, 5" wide, Lovely 15.00
Perfume bottle, Footed, green all over, Gold Flowers and Leaves 6.00
White Bristol vases, 10" high, 3" dia. at top, Handpainted Flower design, very colorful, pair for 26.00
Twinkle light, Tulip design, dark red, 7¾" high 11.00
Rare Cloisonne Urn with top, red brown background Leaves & Flowers, 12" hi., 7" diameter 10.00

All Items Proof. Express Collect. op

Please mention HOBBIES *when replying to advertisements*

MIXDORF'S ANTIQUES
5341 Wauwatosa Avenue, Milwaukee 9, Wis.

LAMPS AND LAMP PARTS

Rochester or Rayo lamp, burnished brass, complete with white shade and chimney $15.00
Tin side wall bracket lamps, painted black w. fluted, shiny, tin reflector. Complete with glass lamp, burner and chimney 5.00
Lacy iron bracket lamp, with glass reflector, complete with chimney, burner and fastener 7.50
Base for GWTW lamp, has 2 St. Bernard dogs on it, wood scene, shades to pink on top, has lacy metal ftd. base & brass oil container Will buy shade for above lamp. 7.50
Several large plain milk white shades for hanging lamps, about 13½" diameter, each 5.00
Shades for large store lamps, fasten on top rim 5.00
Lamp chimneys, 2" across base, 8" tall, straight tops ..... .50
Lamp chimneys, small size, 1⅝" across base, 6½" tall, straight tops ..... .35
Sm. student lamp chimney, 1¼" base, 7½" tall 1.00
Burners for GWW lamps 50c, smaller burners .25
Send size of lamp top. Other lamp parts in stock.

Transportation Extra. Packing Free. oc

Ethol M. Watson

CORNWALLVILLE (Greene County) N. Y.

Battersea Enamel Buttons, 1" size, beautiful. Set of 3 perfect ones, and 1 damaged button given with the lot.
Battersea enamel, unmounted, patch box type, colorful scene, beautiful, unusual.
Collection of 1890 Valentines, all perfect. 1 Raphael Tuck, Publisher to her Majesty the Queen; 3 German Valentines; balance U. S. A.
Godeys bound Year Book, 1843, in two volumns. Perfect, bound in black with gold & gold edges.
Austrian, Beehive coffee pot, primrose yellow with colorful flowers, 2 large, signed paintings by Kauffman, perfect, beautiful.
Rare demi-tasses by Capo di Monte: Meissen, Chelsea, Copeland, Worcester, Coalport, Royal Berlin, etc. Brownfield with raised gold on dull green. Exquisite. oc

NO REPRODUCTIONS

MAYME BIGNEY

1022 N. Main Street Brockton 20, Mass.

Lavishly decorated Dresden type tea-strainer with drip dish ..... $ 3.50
Caramel Slag covered jar, Cactus trim 5.50
Caramel Slag Fish sauce dish, sm. fish on top, very nice 5.50
Miniature Cloisonne vase, nice for collector 2.50
Miniature jade green Bristol vase, very attractive 2.50
Miniature Parian vase, real cute 1.50
op

DOROTHY NICHOLS

98 Walton Park Melrose 76, Mass.

Pr. 8" PALESTINE blue plates by R. Stevenson with imp. anchor; one has bad time check; good for shelf piece, Pair ..... $ 5.00
10" Enoch Wood blue plate, "DALGUISE PERTHSHIRE" 8.75
Much-wanted HYACINTH by Pinder, Bursleim flowing blue; beau. Fruit knob on covered pcs. Footed, covered gravy tureen (some gold) $9.50; covered vegetable 11.50
Platter, 14½" 9.50
12 Plates, 10" 24.00
OR ALL FOR 41.00
9½" Heavy CLOISONNE plate, lovely blue 7.50
Attractive Limoges soup tureen with 6 soup plates (only 2 perf.) Poppy dec. in very pleasing shade brown; all for 11.75
Lovely Fr. HP choc. pot on matching tile; pale pink Apple Blossoms; dull, Gold flower knob on pot & Gold tracery on embossed des. charming 14.50
Old Oil painting, winter scene, handsome deep 2½" Gold frame, 14½x18 overall 4.50
Interesting Charcoal, looks almost like needlework, 24½x27½ Gold Leaf frame; paper slightly discolored; forest, children picknicking 4.50
26½x17½ Print engraving by CW Sharpe of children THE SMILE; excellent Gold Leaf frame 4.00
Needlepoint strip, 8½x4¾, scarlet background, green, white, grey, blue dec. 2.25
Needlepoint, 20x20 Jacobean Shell des., beige outlined black, some red, green, gold, blue border; few worn places which can be filled 3.50
Pr. All-wool Mexican Serapes, 126x26, excellent condition, pr. 12.50
Very beau. dec. telephone stand or night table, drawer below, made from old wash stand, mahog. graining; Goldleaf, unusually fine; crating extra 35.00
Fine old Hitchcock rocker; needs restenciling; has new rush seat (crating incl.) 35.00
36" Brass rope fender; burned marks on base of side pieces 17.50
oc

THE COBWEB ANTIQUES

10 Thorndike St. Reading, Massachusetts

2 Inv. D. Q. Amberina tumblers, deepest Fuschia, each ..... $ 6.00
Rare Double cobalt Perfume, exc. silver 6.50
Small Tomato pitcher, Leaf spout, sm. tom. Hdl. 3.00
Marked "Delft" plates, cutout scalloped borders, 9½" deep blues 7.00
6¼" matching above 2.50
Staffordshire Envelop Pocketbook match, red lined, Lustre Keys 6.50
Lge. white Satin Rose bowl, 19" cir. lge. Sprays H. P. Violets 9.00
Rarity in Purple Slag, 8" Rolled sides pointed rim dish, Pyramid center with Rope handle; rich coloring, charming pce. 15.00
Lovely blue ITP pickle, Apple Blossom dec. Nice holder, Tongs 16.50
Rd. "CFH Limoges" handpainted Box, Apple Blossoms 5.00
8¼" Lemon yellow Bristol Ewer vase, lovely shape, Rolled top, gold dec. 5.50
5" Diff. shape vase, matching above color & decoration 2.75
oc

ESTHER BALL LEWIS . . .

35 Bellevue - Melrose 76, Massachusetts

Lovely old Silver tea and coffee service, 2 pots, covered sugar bowl, creamer, and waste bowl. All good sized pieces in pretty Bulbous shape. Well dec. with Embossed Flower bands. A fine Victorian set in Pierpoint plate that is in perfect condition. Price ,plus 20% tax unless for resale ..... $ 48.50
4 Horn of Plenty tumblers; perfect, rare and Early $5.50; Set of 4 ..... 21.00
Brass teakettle on stand with burner. Complete, but rather light weight Brass 8.00
6 Genuine old Chinese celadon, 9" plates. Beautifully dec. of Flowers, Butterflies, etc. Set 28.50
Marked Etruscan Majolica pitcher. Huge 2-qt. size; Orchid lining. Hairline ck. at top 5.50
Iron Mortar and Pestle. Unusual and nice 4.50
Glass dome on Walnut stand, 6½" dia. 5.00
2 Ashburton Egg cups; each 1.60
1 Wedgwood Historical and 1 Flowing blue plates, 9"; All 3.00
All Brass Hanging Hall lamp with lovely deep cranberry shade 7.00
Beautiful Lacquered table desk, 11" hi., 17" wide, 14" deep; Tambour top opens on stationary compartments; Secret drawers; Fall front with 3 drawers in base. Much brill. colored M of P Inlay. Also porcelain Medallions Inlaid. Perfect 32.50
Fine heavy Brass coal Hod, unusual Bulbous shape. Highly polished. A stunning Fireplace accessory 32.50
Stunning 12" Imari vase. Flared top, Bulbous base. Fine rich colors 9.50
2 Pretty American Pewter teapots. Marked pieces of the 1850s. Fine usable cond., ea. 7.00
CHELSEA with Raised Vintage dec. Slightly Lustered 4 cups & saucers, each 3.00
6 Plates, 7"; each 1.50
Large cake plate 4.00
Pretty Milk glass syrup jug with metal spring top 4.50
Milk glass covered sugar & creamer. Cherries one side; Grapes other; Set 10.00
Quaint Vict. Footstool. Oval shape carved sides 8.50
FURNITURE:
Rare: Early Blanket chest; nice medium size with drawer in base. This is a fine chest with the following Authentic features. Lipped drawer, original Cotter pin hinges, Original Willow Brasses on drawer, but bales are missing; The old pine has a rich Patina on the unpainted surfaces; Now painted red, the chest is in excellent condition 40.00
Another very Early piece in a Maple Swing-leg dining table, 48" wide by 16" with Leaves down, 48"x46" with Leaves up; Ht. 29"; Slender Hepplewhite legs that taper to ¾" sq. at bottom. Refinished and a lovely antique 65.00
Smaller Maple Drop leaf table, with under leaf support; 36"x38 with Leaves up; Nicely refinished 32.50
Grape carved Walnut side chair. Slip seat in good strong condition; but frame has been repaired. Ready to use 18.50
Prices of furniture include crating.
oc

"STUDIO OF TREASURES"

FRANCES B. ROBINS

16 High St. Woburn, Mass.

DRESDEN

9 Plates, dainty floral patt., scalloped, gold trim, 9¼", each ..... $ 7.00
3 Plates, open work, lge. floral spray in center, beaut. gold trim, 8½", each 15.00
Colorful flowered and gold chocolate pot, inside rim chipped (no harm) 15.00
Old Rose Medallion: Beaut. 16" Platter $25; cov. veg. dish, 10" $20; 8 demi-tasse cups and saucers, each 5.00
Paisley shawl, bl. cent., wide color. border 20.00
High Hat, pk. ribbon gl., 12" dia., 7½" ht. 17.50
Waterford decanter. Perfect. Qt. size 18.00
Warming Pan, brass, quaint etched design, hickory handle 30.00

WRITE WANTS op

AUCTIONEER

Antiques, household goods, furnishings, real estate, farm machinery and equipment, live stock, etc. ***Graduate "Reppert School of Auctioneering."***

★

B. G. COATS

490 Bath Avenue s64p

Long Beach, N. J. ***Phone 3599***

EVE FADEN

46 York Terrace Melrose 76, Mass.

Brass tea urn on stand with burner ..... $ 13.00
Heavy Brass tea kettle on tip stand with burner 14.50
Old Copper glue pot with insert 7.00
6½" Dark blue Stubbs Fruit center plate, perf. 5.00
8" Hall quadruped dark blue plate 4.00
Unusual "good luck" Horsehoe Trivet 3.50
Small Iron 3-legged pot 3.25
Ex. Wooden Perkin, natural finish 4.50
Miniature old Brass warming pan 4.75
Old 6½" Iron Cannon on wheels; Eagle dec. 10.50
5-Shelf graceful Walnut Whatnot, 40"x60" 24.50
Solid Mahogany rush seated, Roundabout chair 42.50
Pr. Iron Horses supporting child's shoe sole, fine for Door Stop or Foot scraper, ea. 5.00
pair 9.00
Early Wooden buttermold 2.50
American Sewing machine, dated 1863; Walnut box top; beau. Iron work 32.00
Walnut Coffee table; 1 drawer; exc. cond. 18.50
Unusual Tray type castor set; Eng. reg. mark dated 1844; 5 heavy Block glass bottles 17.50
Music box; 6 tunes, 7½"x14½"; attractive case, lovely tone 50.00
Banquet lamp; Scroll Iron feet; embossed Brass bowl; beau. Frosted & Etched globe, 28" ht. 23.00
Royal Bayreuth creamer, pink Roses on Tapestry 4.00
Conn. Mah. Ven. Clock, 15½"x26", incl. tax 12.00
oc

MRS. E. B. SUTTON

113 Trinity Pl., Decatur, Ga.

●

Squatty Bulbous pitcher vase, Pansy, French,
Pr. Handpainted Apple Blossom Salt&Peppers.
Five old Cups & Saucers, Gold Stippled edge, deep saucers.
Seven Sterling Souvenir spoons.
Pr. cobalt blue, 10" vases.
Pr. green Enameled I. V. T. tumblers.
Eight French luncheon plates, pink Roses, Gold borders, Tapestry painting.
Pr. 8" Milk glass Urns.. Demi-tasse C S.
Pr. Wonderful Engravings, "The Angels Prayer" and "The Angels Intercession", dated 1868, Grave D'Apres Hughes, Merle Par Journanin Graven De S. M. L. Mysratries.
Milk glass Fern dish in beautiful plated Silver Footed Vict. holder.
Six Flint Frosted Roman Key & Festoon goblets.
Salad bowl, orchid background orchid Flowers, Rudolstadt.
Sq. Hobnail cranberry bowl.
Several Canton Linen luncheon sets.

Stamp Please op

THE COLLECTOR'S ANTIQUES

458 Franklin St., Melrose Highlands, Mass.

Fine English china dessert set; 8 7" plates; 2 9" plates; Gold edges colorful Hand dec. Sprays of Roses; 3 Sprays ea. plate; Set $10.50
A perfect small Boston rocker. Finished in natural wood color. Exactly like the large rockers with dainty curved under arms 25.00
Victorian side chair in Mahogany. Gothic type with intricately carved and turned openwork back, surmounted by bunch of carved Roses. Good uphol. Serpentine front; 1 side rung is a replacement 25.00
A very fine Ladderback chair. Fine natural finish, original Splint seat. Height to top of finials, 39½". Height of front legs, 18" 14.50
Lady's Boston rocker. Graceful curved seat rolled under at front; Now painted black ready for stencil 18.50
Another, same as above, refinished in natural wood 18.50
Lovely and really old Wedgwood, 5½" bowl. Applied Vintage decoration 16.50
2 12" Ruby and Frosted Bohemian glass vases. Bulbous bases, Flared tops fine for lamps. Almost a pair; very slightest roughness at top of one. Both for 15.50
A VERY IMPORTANT OFFERING: EARLY COPELAND SPODE DINNER & TEA SET; Over 100 perfect pieces and others with minor flaws; A complete service for 8 in the perfect pieces and most of the showy serving pieces are proof. Large covered soup tureen platter and ladle and a matching set in sauce tureen, size 4 sized platters, including a Turkey platter; Dinner, tea, and dessert plates. Covered sugar tea pot, and creamer; 2 round and 2 oval covered dishes; 19 cups & saucers, butter chips, sauce dishes, cake plates, punch-bowl, large water pitcher and other pieces. Very colorful creamware with Vitreous ring. Decoration is robin's egg blue, deep dubonnet, silver Luster and much Gold on the serving pieces; THE SET 200.00
Rare Pillow back Hitchcock rocker with new genuine Rush seat; original finish and Stencil. Finish is worn on back but shows pattern enough to permit restoration 28.50
oc

Mary Gregory Antique Shop

177 Elm St. - On Route 140
Gardner, Mass.

1. Clear "7 Pointed Star" glass Cup plate ..... $ 1.00
2. Lion still bank 2.00
3. Mary Gregory clear tumbler 3.00
4. Sewing Bird 4.00
5. Cranberry Quilted & turquoise blue Quilted sugar shakers, each 5.00
6. 9¾" Tall, deep Amethyst Mary Gregory vase 6.00
7. Early Blown, quart size, clear decanter, original stopper 7.00
8. Apple green, Mary Gregory hair tonic bottle 8.00
9. 4" High Lady's Shoe clear glass, dated Dec. 1886 ..... 4.50
10. Mary Gregory amethyst Barber bottle, "Windmill" or "House scene" 12.00

oc

HARRIET SHERRY

874 Third Avenue at 53rd Street
New York 22, N. Y.

1. Dresden, Large mirror back tiered shelf; black shelves with porcelain posts of Raised flowers, perfect, pr. 290.00
2. Overlay Lustres, white to clear; 10 Cut Spear prisms; 5½" long; button extra; height of Lustres, 8¼"; Special, Pair 160.00
3. Royal Worcester cabinet piece; Elephant in white; on own base, 6¾" long; complete height 8", Special 39.00
4. Dresden Mirror with Cherub on side looking into glass; 8½" high, base 6" long; Raised flowers around mirror; wing on Cherub repaired; very well done, Price 85.00
5. Satin glass vase; blue shading to pale color; narrow neck & bulging at base; ht. 13", Price 30.00
6. Meissen, Augustus Rex, dish with handles; all pierced & Raised flowers; center Medallion with French scene; perfect & exquisite, Price 45.00
7. Dresden Oil lamp; blue shading to pale color with white Raised flowers; original with font; figure of female at base in relief holding veil flowing in the air; exquisite; 26" tall, unwired; Price 265.00
8. Royal Worcester, salt and pepper in porcelain; one white; one yellow; Melon shape; miniature size; 1½", Special, Pair 7.50

oc

Commemorative Plates. Write for list.
Blue, oblong Two Panel bowl ..... $ 5.50
Amber Two Panel Celery 4.00
"Remember the Maine," clock, running 8.50
8" blue Mary Gregory Vase 7.50
11" cranberry Mary Gregory Vase 18.50
2 Rubina very large tumblers 6.50

Large collectors' cups; write for list.

STAMP FOR REPLY mh64p

COLLECTORS NOOK
1832 Grand Avenue St. Paul 5, Minn.

Clocks

1. French clock set, gilt in very good condition, hand painted porcelain insets, 4 branch candelabras and snuffers. Clock has porcelain dial decorated with garlands of tiny roses. Ornate filigree gold hands, 8-day New Haven movement, keeps excellent time. A beautiful 3-piece mantel set $125.00
2. Old ship's clock by Seth Thomas, circular brass case, 6" silvered dial, indicates seconds, 4" bell underneath proclaims ship's time with twin hammers in no uncertain tones. All burnished and lacquered. Loops top and bottom for fastening to wall. In perfect running condition $45.00

Furniture

3. Cherry drop leaf table, 39x48" open, nicely turned legs, 1 drawer, clover cut out corners. Refinished like satin with Tungseal and wax. Will not scratch or mar $85.00
4. Corner Whatnots:
   Walnut, 5 shelves, 56", refinished 25.00
   Mahogany, 5 shelves, 56", refinished 35.00
   Walnut, 74", 6 shelves, refinished 50.00
5. Two drawer stand, mahogany, refinished 40.00

Crating Free - Express Collect. op

ALLEN'S ANTIQUES
39 Forest Ave. West Englewood, N. J.

THE LAMP POST — SOUTHWICK, MASS.

Pr. Bisque figures, 13½" high, on pedestal bases; fine modeling, good color, mint condition. Girl holds water pitcher, boy bouquet of flowers; interesting poses, peasant "best dress" costumes. Pair $75.00

Set 10 old, bone handled steak knives, silver plated steel blades. Set 10.00

Very large (66" hi. by 30" w.) gold leaf column mirror, period 1840, oval top, with elaborate pierced crest; richly embossed all over, with large bunches of grapes atop each column. Frame and (plate) glass in good cond. Crating extra 75.00

Pr. brother & sister, children's arm chairs, 1870 Victorian; walnut, cane seats. Pr. 20.00

75 Walnut sq. frames, deep mouldings, gilt liners. Cleaned, ready to sell. Desirable sizes, each 2.00
Orders less than 12, $2.50

Another lot, some larger, not so deep, some X corners, etc., etc. 24 for 25.00

Replated silver castor sets 10.00

Same, unusual quality 15.00

2 Octagonal leg, rosewood melodeons, carved front legs, good "as found" cond. Each 60.00

Lot Rayo lamps. Per dozen 25.00

Lyre and Heart base, crotch mahogany, Empire card table. Good condition 65.00

Lyre base, crotch mahogany Empire card table, minor repair to one foot, good otherwise 45.00

Lyre base 2 drawer, drop leaf stand, crotch mahogany; needs minor repairs around ft. 50.00

Another, sq. pedestal, same condition, old colored Sandwich glass knobs 40.00

Large Paisley shawl with big Turkish red center. Better than average condition 25.00

Another, small black center 15.00

Early Victorian barometer, fine German workmanship, pierced ornate brass banjo shaped frame, with raised cupids and rosebuds. Good working order; 20" high over all. Has Fahrenheit and Centigrade thermometers at top 35.00

14" Dia. round Minton hanging plate, "India Tree" design, pink floral dec. 8.50

Two brass teakettles, on standards, with alcohol burners, cleaned and polished, ea. 12.00

Large Victorian oval top mirror, 53" tall by 26" deep. Molded walnut frame, gilt liner, good glass 22.00

Another, 48x24" 18.00

Reed & Barton, large, covered pitcher, on swivel frame, with separate goblet and porringer base tray, scarcely used, polished porcelain liner, 17" high 25.00

Four nice floral painted half round shade hanging lamps, complete with prisms, ea. 25.00

Cranberry Hobnail hanging hall lamp 10.00

Cranberry hanging lamp with swirl ribbing 9.00

Cranberry hanging lamp with melon ribbing 9.00

Frosted red hanging lamp 8.00

Purple opal hanging lamp 9.00

Pink marbelized glass half round shade, 12" dia., with fixture to fit banquet lamp base. Glass divided into oval brass framed sections. A very unusual shade 15.00

Six Victorian metal floor lamps, adjustable for height, on same shaft goes through onyx plates on table type base. Lot of 6 60.00

1 doz. Regina disc records, 21" diameter; waltzes, marches, light opera 15.00

Victorian, marble top tables, walnut bases, rectangular $14; oval $22. (Crated)

Diamond Thumbprint compote, 9½" diam., 7" high 12.50

Pine, wooden works, Grandfather clock, refinished, running. Made by S. Taylor, Worcester, Mass., early 1800's. Brass capped pillars each side of face, broken arch top; height 7¼", width at waist 14". Bracket type feet 150.00

Maple or birch inlaid, brass works, 8-day, Grandfather clock. Columns each side, waist and face, birds eye maple door panel, herringbone inlay around base; some inlay needs replacing; fretwork top of hood missing. Other minor repairing needed on case. French bracket feet, height 84", width at waist 13" 150.00

6 Shelf corner whatnot, black walnut, needs couple of minor repairs 16.00

Pewter sperm oil lamp, 8½" high overall 9.00

Another, 5", handled, with saucer base. No burner 7.00

Canton china ginger jar, 7" high 2.50

4 Pale green Haviland soup plates with gold border and decorations 6.00

Lady's Victorian beaded bag, never used; mostly blue with geom. designs 4.00

Footed, ruffled top, blue glass water pitcher w. enam. dec., and 5 tumblers. Set 15.00

Another blue water pitcher, bulbous, ruffled top 9.00

Pink swirled Satin vase, bulbous bottom, slender neck, 9" high 15.00

Haviland chocolate pot, light colors, dainty floral dec., gilt trim 9.00

Banquet lamp with onyx setm; font and base gilded; electrified. Ball shade pale yellow with blue floral dec., 31" high 25.00

Set 8 old Sandwich glass knobs, suitable for mahogany bureau. Set 12.00

Single, old, brass, oval pulls, suitable for drawers of small stands, Pembroke table, etc. Each 2.50

Old Chippendale (Willow) keyhole escutcheons. Each 1.00

18th Century wrought iron rotary broilers 5.00

Victorian silver fruit basket, oval on ftd. base, melon ribbing, embossed cluster of fruit center; open work handle, replated; Meriden Co. 15.00

Maribou down fan, hand painted, velvet panel, carved ivory sticks 5.00

Pewter spoon mold; 18th century brass mold for making pewter spoons 8.00

Folding "Swift" or umbrella yarn reel 3.50

CURRIER & IVES PRINTS

"The First Easter Morn" ..... $ 4.50
"Summer Morning" 6.00
"Mary" (Sarony & Major) 4.50
"American Brook Trout" 10.00
"The Believers Vision" 4.00
"Fisherman's Hut" (LeBlond) 4.50
"Sussex Vale New Brunswick" 7.50
"Surrender of Fort Hudson, La., July 8, 1863." (Slightly discolored) 5.00
"Windsor Castle and Park" (Med. folio) 10.00
"Little William" (Kellogg) 4.50
"Evangeline" (Med. folio) 5.00
"Echo Lake, White Mountains" (Imperfect) 5.00

All Goods Quoted Packed or Crated. op

Silver items sold for resale only.

MARY H. BERNER

—Antiques—

Port Elizabeth, N. J.

Pr. Dresser bottles overall Cane pattern; Diamond pattern stoppers ..... $ 7.00
M. G. Kitten on picket bowl, 5½" 8.00
Pickle castor, Clear bowl, Silver frame with tongs 6.00
6 Thumbprint Footed wines, set 6.00
2 Demi-tasse C & S, Butterfly handles with Gold trim on handles, pink & blue Forget-me-not dec., ea. 2.50
3 Sax after dinner C & S, pink Flowers, Gold Scroll dec., each C & S 6.00
Dresden Oval dish, pierced sides, Gold & Flower dec., 7"x10"; Do matching above, 8"x12", ea. 20.00
14" Umbrella shade, background, pale green shading to white, large Flower design, red, pink & purple 10.00
Old Tole tray re-decorated. Penn. Dutch center design Twin Birds, on black ground, with yellow border & black outer rim, yellow Tulips, size 20"x28" 35.00
Pr. Bristol vases, 8" hi., urn shape, plane top, Wheat dec. 15.00
Water pitcher, Mottled light honey amber & white Scalloped top, Clear hand. 18.00
Small pitcher, 6" hi., Inverted Thumbprint, opalescent Crimped top 15.00
Opalescent Hob spooner, Crimped top, 4½" hi. 8.00
14" Plain white M. G. shade 6.00
Water pitcher, light blue with opalescent Swirl, Crimp top, 5 matching tumblers, Set 28.50
Bread plate, canary Raindrop, 10" dia. 6.00
D&B, 8½" dia. bowl, Double V Pan., 3" hi. 4.50

No C. O. D. Orders op

EDNA G. POTTER

36 Shepard Ave. Kenmore 17, N. Y.

Cranberry Enameled pickle Jar, complete in Silver frame ..... $ 15.00
Quilted cranberry pickle, Silver frame comp. 12.50
Paneled D & B, 8" Berry bowl, six sauces 6.50
Frosted creamer, open sugar & waste with amber rim 7.50
Blue 6-sided D & B bowl (slight chip on edge) 4"x10½" 10.00
Blue M G Forget-me-not sugar shaker 4.50
Pink Overlay, 7" Basket with Clear Twisted handle 7.50

my64p

MARGARET WOULFE McDONALD

510 South Monror Avenue
Green Bay, Wisconsin

GLASS: Lion cov. sugar, butter, creamer, spooner.- Cover for 10" compote - Hobnail open compote - Rose in Snow cream. Glass wash bowl & pitcher a Swirl design - large cut glass Basket, mkd. Libby, also some fine large bowls - Bell Flower lamp - Blue Satin Rose bowl - Pink Satin cracker jar, Silver cover - Green Milk glass lamp base - Also some fine white Milk bases - Very fine large M. glass Hen & Rooster - Nellie Bly platter - D & B Clear glass Wheelbarrow - glass Stove.

ELABORATE Chafing dish, Silver & nickel - Pr. Large Portrait frames - Pr. Walnut tables - Ironstone white Tureens - Pewter Castors - GWTW lamps - Hanging lamps.

oc

ANTIQUE ACRES

MARIAN N. DOYLE

1454 Massachusetts Avenue

Lexington 73 Massachusetts

1. Pr. Venetian glass salts, very colorful. Lots of gold. Footed. Pair $8 50
2. Rare old Bristol teapot, decorated with symbol of Faith on one side, and Hope on other. Truly a rare piece. Slight repair on spout 22.50
3. 6 Gorgeous Venetian glass wines, color pale pink to clear. Lots of gold. Very ornate design. 6" tall; one slightly at fault. Set 37.50
4. Pr. Venetian glass finger bowls, opalescent to clear, beautifully flecked with gold, and plates to match. Pair 15.00
5. Dresden Crossed Swords compote, 16" high, 2 lovely figures on base, and adorned with exquisitely pink flowers. This is a very fine old Dresden piece 185.00
6. Coalport plates, 9 exquisitely decorated magnificent quality plates. Turquoise blue border decoration (raised) with lovely flowered (pink, etc.) design; 9" dia. Priced at fraction of original cost. Set 60.00
7. 6 Meissen Onion pattern Crossed Swords demi-tasse cups and saucers. Set 6 50.00
8. Pr. Dresden, 4 candle candelabra, three branch, 2 figures on each, covered with exquisite flowers in pink, white, etc. Very fine quality 265.00
9. Three separate groups in Royal Copenhagen; subjects taken from Beaux Arts Ball. Write for pictures and price.
10. Fine Meissen, Crossed Swords Urn, 6" high, 2 handles; covered with flowers, strawberries, grapes, etc., in relief. Magnificent quality and coloring 55.00

A rare collection of finest china in Meissen, Dresden, Coalport, Crown Derby, Capi di Monte, Sevres, etc., at all times. oc

SEE OUR FURNITURE AD.

Indoor Mail and Floor Auction

Restricted to mail bidders and admission ticket holders. **10 A. M. Saturday, October 18th.** From the collections of Tyndall and Bess Fosse. 250 Lots of Walnut and Maple Furniture, Glassware, Dolls, Chinaware, Iron, Brass, Copper and Wood Items. Catalogue and mail bid sheet 10c. Catalogue and photos if available $1. Admission Ticket $2. Ticket sales limited to 200, and cost **Deductable From Purchases.** Time is short, so please order now. oc

TINDAL-HAUGEN, Box 72, Decorah, Iowa

LOCUST ACRES

Westernville, N. Y.

1. Magnificent 3 pc. set pink and white overlay, lots of gold. Pr. 13" vases with matching 15" covered urn. Absolutely proof. Brilliant color and cut $225.00
2. Fruit carved, closed arm, gentleman's chair, beautifully covered in blue, ready to put right in your home 165.00
3. Triple crested carved Victorian sofa, most elaborate style, newly done in beige flowered pre-war material 150.00
4. Pr. Fruit carved, mahogany side chairs, very early type, excellent condition. Pr. 55.00
5. Pr. 18" brass andirons, scroll ft., burnished 45.00
6. Curly maple candlestand, expertly refinished, 26" hi., 16" dia., dish top, snake ft. 55.00
7. Three-drawer pine blanket chest, refinished, 47" high, 38" wide 55.00
8. Set 6 roll back, curly maple, fiddle back chairs, good rough condition 100.00
9. Cherry, rope leg, serving table, refinished. Top 20x36". No drawer 65.00
10. Center 3-branch giranodle, star cut, 6" prisms, marble base, heavy gilt figures, "Priscilla and John Alden" 55.00

CRATING FREE EXPRESS EXTRA

"Only the Finest in Quality"

MARY W. FLOYD

MRS. E. B. SPILLER

1348 Oak Street • Niles, Michigan

Green Blown pitcher, Etching ..... $ 10.00
Pr. Milk glass Blackberry spooners 10.00
Master Salt Blackberry Milk glass 7.50
Cranberry pitcher, four tumblers, Enam. Etch. 35.00
Bellflower open compote, 7" 15.00
Swirl opalescent pitcher 18.00
Ivy & Snow celery 5.00
Frosted Hand Tree of Life compote 15.00
Master Salt, Frosted Roman Key 5.00
Master Salt, Sawtooth Milk glass 7.50
Frosted Stork celery 15.00
Frosted Lion creamer 7.50
Cranberry to Clear basket 10.00
Frosted Lion compote, 6½" 20.00
Vaseline Dolphin, 5" compote 10.00
Frosted Ribbon lamp (small Flow at base 15.00
op

ANDRE'S

Oconomowoc, Wis.

The following choice pieces are from the estates of Rita Kaufman (formerly Mrs. Edmund Lowe), well known collector and decorator of Beverly Hills, and also from Venita Varden Oakie (Mrs. Jack Oakie). All replies to this ad should be made directly to

ANDRE FISCHER
728 S. Berendo, Los Angeles, Calif.

Exquisite Louis Philippe Garniture de Chimnee, consisting of center piece and companion vases; all beautifully decorated with finely painted figures and flowers. 3 pc. set $850.00
Beautiful pr. pink English Lustres, 13½hx6½w, with lovely cut crystal prisms. Pr. $250.00
3 Pc. Clock set; Clock 16Lx16H, dark base with ormolu trim, gold bronze top ornament, 16L, Cupid riding in chariot drawn by two galloping horses. Clock is in wheel of chariot and is electrified. Most beautiful detail we have ever had. Urns are 13H, dark and gold bronze. 3 Piece Set $250.00
5 Pc. Sterling Silver Liqueur Set; decanter 6½H, 4 stemmed liquers 3½H. 5 Piece Set with tax included $40.00
Royal Berlin Porcelain Lattice work basket, HP and of the early 1800, 9Wx4½H $50.00
Pr. Oriental Bronze Vases 18H, intricate raised design of birds and foliage on each. 6" of top is removable which would assist in making these into gorgeous lamps. Pr. $150.00
Pair Etched Ruby Bohemian Pokals, 13½". Pair $125.00
Photos on request of the above items at 50c
WANTED: Choice colored glass, bisque in prs., fine steins, bric-a-brac in quantities. Give full description and very best price in first letter. oc

The Meetinghouse

Mrs. Elizabeth Strong

Rte. 135 - Hopkinton, Mass.

Diamond Point: 1 compote, 8" open compote on high standard, bell tone $14; 1 celery $13.50; 1 qt. milk pitcher with appl. handle and flat, octag. base $17.50
Pair of round walnut frames with gold liners, 9" across 9.50
1 Green "Twinkle" lamp 6.50
1 Dated Atterbury duck, white Milk gl. with blue head and green glass eyes. 9" from bill to tail 25.00
1 Milk glass white dolphin 14.50

Wanted to Buy, please, a copy of Millard's Opaque Glass.

RUTH MUIR, *Antiques*

SLEEPY HOLLOW FARM

R. D. 1, Doylestown, Pa.

1. Rayo Lamp with old ivory satin finish shade (umbrella), permanently decorated in tans, beiges and gold which harmonizes beautifully with brass base. Expertly wired and lacquered $32.00
2. Pine Sink with lid and 2 side drawers over two-door cupboard space. Refinished in natural. Early, authentic piece. Crated 55.00
3. Copper Bar Measures (cleaned, not burnished): Gallon $7.50; qt. $6; gill 5.00
4. Bell-metal Bucket with bail handle, 10½" diam. by 6". Burnished 10.50
5. Handsome black ostrich fan on natural tortoise shell frame; 17" overall lt. 10.00
6. Cerise silk fan with HP flowers punctuated with metallic silver. In its own red plush box. Very colorful 8.50
7. Milk glass hanging plate, 8" diam., 14" long. Beautifully dec. with purple violets and gr. leaves in its own purple plush and gilded wood frame. Overall meas. 14x14. Hangs on bias. Very colorful 8.50
8. Two hand painted Limoges moustache cups with matching saucers. One dec. with open pink roses in sprays, the other with violets and leaves. Coin gold handles. Very fine. Each 6.50
9. Pink lustre-like moustache C&S with black and white scene of Cardiff Castle. Another with lustre leaves and flowers in browns and yellows on white semi-porcelain. Fine. Each 5.00
10. Set or 8 old blue wines. Flute-like pat. with knob stem. Lovely deep peacock color. Each 2.50
11. Hobnail water pitcher with Thumbprint base, on its own 11½" Hobnail water tray. (Lee plates 74 and 80). Clear, shimmering glass. Set 20.00
12. Frosted Gillinder Slipper (marked), Lee, V. G. Pl. 199 ..... 6.50
13. Set of 6 Cherry goblets (Millard, Blue, Pl. 114). Brilliant, clear glass, each 2.50
14. Set of 8 Diamond Sunburst goblets. Clear and perfect. (Mill. Pl. 176), ea. 1.50
15. Pr. of old 3-legged milking stools. Very sturdy. Refinished. Chestnut 12" high. Crated. Pair 15.00

Express Collect oc

October Specials

VASES

10" End of Day, green, blue, yellow ..... $ 12.50
8½" Turquoise blue Bristol Hand holding Cornucopia, (old) 12.50
8" Old Cobalt blue, Ruffled top, H. P. yellow Flowers 12.00
8" Old Bristol Overlay Ruffled top, H. P. Enameled Flowers, (gorgeous) 15.00
8" H. P. Allover Rose design, 22K. gold, Jug type with handles 8.00
4½" H. P. Prussia, Beggar Boy, Lovely Cabinet piece 6.50
4½" Plain old Lustre, orchid colored cabinet piece 3.00
13" Gorgeous blue green glass, Wild Rose Paneled, fine for "Mums" 8.50
9½" Lovely shape Pottery, handles, fuchsia, marked, not as old as above 8.00
7" Dark Wedgwood blue with large Raised Apples & Leaves, Jardiniere, 6" dia. top 8.00
8" Lovely old gray Italian pottery; large Rose & blue Flower & Leaves 6.50
10" Mariago wine Jug, with stopper, Jade green with Raised white & brown decorations. Large H. P. inset Medallion (Monk's head) 12.50
6" Clear glass Rose bowl, with pink Pearl Shell Rose 5.00
3"x3½" Pair miniature Jardinieres, Czecho; six geese all around 5.00

MUGS

5½" Gorgeous, signed H. P. Limoges, 22K. gold & black (35 yrs. old) Blackberry des. 6.00
5¼" H. P. signed Limoges, 22K gold & black, Grape or Currant, each 5.50
5¼" Mug or Stein, Lustre finish, Venetian Scene 5.00
4½" H. P. Mug, Bavaria, pink Roses, 4" top & bottom dia., 40 yrs. old 4.50
3½" Gorgeous old pink Lustre, Raised white & rose Flowers, irregular top 6.00
3" German mug, (55 yrs. old), Floral, Forget-me-not in gold 4.00
3½" Most gorgeous, white Dresden-like, Raised Gold & white Flowers, 4 Gold feet, irregular top, Fancy handle, Mustache cup, no saucer 4.00
3½"x3½" Extra large C & S with Seven Moss Rose & blue Bell Spray 5.00

MISCELLANEOUS

10"x14" Meakin Moss Rose platter with Maiden Hair Fern Spray 8.50
Large red Chalk sleeping Cat 6.50
7" Old square Coffee grinder, covered Iron top, sounds like a Music Box when grnd. 5.00
4" Unique Royal Bayreuth-Bavarian creamer, Little Miss Muffet & Rhyme 10.00
Five Lovely old & plain German silver Demi-tasse spoons 8.00
One dozen Lovely Demi-tasse Roger Bros. 1847 spoons in original old blue Velvet Clasped box; gorgeous deep Cut Floral pattern. Satin finish 20.00
10"x13" Old Walnut Comb case, elaborate, nice for letters 4.00
Old Tin oblong Japanned box with 6 Spice cans, original design 3.50
Unique & old butter knife, large spoon & fork, made from Buffalo Horn 3.00
Lovely, new, navy blue, Silk Knitted, one-piece dress with white Angora collar, button trimmed, size 34-36 ..... 20.00
12"x20" Walnut, Crossed corner with Leaf, picture frame, picture signed George Stinson & Co., (year 1880) Highland Shepherd Boy 6.50

DOLLS

9" Brunette, china, Stuffed body, old-fashioned dressed; deep violet & gold Lace, 1880 type, German head, Bisque hand & feet 14.00
14" Blue-eyed, German Bisque, Kid-jointed Beautifully dressed 15.00
22" Brown-eyed, dark Hair, German Bisque, Jointed Kid body, gorgeously dressed 20.00
14" Blue-eyed, Blonde, German Bisque, old pink Stuffed German body, dressed 12.00
14" Old Kiddette body, Bisque head, German, name "Lily" on neck, dressed in gold 10.00
15" Blue-eyed, Bisque, "German Par Excellence", Kid body, lovely dressed 15.00
19" Blue-eyed, German Bisque, Kid jointed body, Exquisitely dressed 18.50
16" Lustre china, 1880 type, Brunette, Stuffed body, original china arms & hands; composition legs & feet; old fashioned dressed 15.00
13" Blonde china Boy, 1880 type, German, Stuffed body, cloth feet & arms 7.00

Express Collect. Stamp on all Inquiries oc

Miss Grace V. Sheller

1925 So. 17th Street Omaha 9, Nebr.

St. John's Church Antique Show

Worthington, Ohio

Junction State Routes 23 and 161

October 16, 17, 18

o

MRS. WALTER MOSER

1529 Fourth Ave., Altoona, Pa.

BLUE DAISY AND BUTTON ROUND PLATE 10½" diameter $9.50;
Late Thistle water pitcher $4.25.
Moon and Star variant compote 9½" dia. $4.00. Relish dish $1.50.
Squirrel Tail open compote $3.50.
Daisy and Button Crossbar open compote $3.50.
Heisey vaseline glass water pitcher and four footed glasses. Comet patt., about 35 yrs. old 6.50.
Miniature painting on porcelain, Boy & Girl, lovely coloring in Gold pin with Enamel insets $12.50.
Painting on porcelain of Queen Louise, set in pin $5. Brilliant Cut glass cream & sugar $4.50.
Cut glass oblong relish dish $2.00.
China Coffee pot, Raised Scroll & Floral decoration $5.00.
China black haired doll, 10½" hi., $15.00, (dressed).
China black haired doll 8½" hi., dressed $13.50.
White Ironstone teapot, John Meir & Son, Tunstall $4.50.
White Ironstone tureen 9⅞x6⅞", Burgess & Goddard $3.00. Another Ironstone tureen, same make, 9⅛"x6⅜"" $3.00.
Four quart bottles, marked with Raised white lettering as follows: HIGHSPIRE BLEND, GRUBE WHISKEY, HANNISVILLE BLENDED and PASTIME RYE, each $2.50.
Two Round Brass Collection plates, 10½" dia., each with a different motto $5.00 each.
Reed & Barton 6-bottle castor set, one unmatched bottle $10.00.
Small old Iron Hooded cradle, 6¾x3 1/8" $6.50

Transportation Extra.

op

MRS. HERBERT LANDICK . . .

Paul Revere's Town Canton, Massachusetts

(15 Miles South of Boston)

FOR HOMECOMING PARTIES!—
Large, handsome, 16" punch bowl, "Cauldon" England china, multi-colored all-over Flowers inside and out ..... $ 15.00
14" Haviland Limoges cov. soup tureen, light blue Flower Clusters inside and out; Coin Gold "Ribbon" knob, handles & scalloped edges. A beauty 12.00
Large cov. soup tureen, and tray, Old English all-white Ironstone china, Lily knob, Rose & Leaf handles on tray, extra nice 16.50
18½" White Ironstone platter, Wheat Motif 5.00
Very early Haviland "Wedding Band" white & Gold cov. dishes, Oval & round. Gold Fruit knobs. Exquisite quality. Write wants.
6 Oyster plates, 7½" sq., fine china, the set 16.00
Ironstone cov. Gravy tureen, registry 1868 ..... 4.00
9" Ironstone Fruit compote, plain 3.00
8 Plates, early Staffordshire medium blue, Alcock's "Cologne" pattern 4 7½"; 4 8½" 8 for ..... $10 or, ea. 1.50
Colorful plates, some HP, some French Faience w. Fruits, etc. Write wants.
Cups & saucers, all sizes. What do you need?
Early Copeland, 9" plate, Conventionalized wide border 3.50
Blue Willow, 9" bowl, very old English ware 5.00
Blue Willow, 10" plate, Ridgway's England, not so old 2.50
Blue Wedgwood, 9" Historical plates: Teddy Roosevelt $4; Lamb's Tavern, Boston 3.50
Gen. Grant's Tomb, Riverside Dr., N. Y. C. 3.00
Watch Towers of Ft. San Marco, St. Augustine, ... $3.50; ..... Yale College 4.50
American House, Pittsfield, Mass. 2.00
2 Early Wedgwood, 10" serving plates; sage claret, turquoise Conventional border, pr. 4.00
Early Staffordshire "Canova Urn" light gr., 10", deep plates, each 6.00
Tall Chocolate pots: Austria, pink roses 6.50
American, large pink Flowers, soft green shading top & bottom 4.50
WANTED TO BUY: Ruth Webb Lee's "Sandwich glass" book in good condition; Silver plated cream pitcher, wide band of Fruits & Flowers in low relief, w. round reserve for monogram; mark on base like Silver Coin with Indian holding Bow & Arrow. Send sketch and price. ALWAYS IN the market to buy GENUINE Burmese, Peachblow, Cameo, M. of P., amberina, and other good colored glass. Must be old and proof and sanely priced!
LOTS OF FINE THINGS FOR CHRISTMAS IN MY NOVEMBER AD! Write me your wants in old colored glass such as Burmese, Peachblow, Cameo, Satin, Tiffany, Cranberry, etc.
Folks: Please remember, No COD's. No "Holds." Remittance must Accompany Order.

oc

Sixth Annual

ANTIQUE SHOW

October 16, 17, 18

METHODIST CHURCH

(PIPER HOUSE)

34th & Grove near Oak Pk. Ave.

BERWYN, ILLINOIS

LARGE SHOWING of glass, china, jewelry and collector's items. Private displays - Hobbies.
Hours 11 A. M. to 10 P. M.
Easily reached by "L" and bus, Bluebird bus or Burlington RR. op

TEALEAF LUSTRE, IRONSTONE

7 8⅜" Plates, Meakin, each ..... $ 1.50
1 10" Plate, Shaw 2.00
6 Saucers, Meakin, each ..... .75
1 Square, covered Tureen, Shaw 10.00
1 Turkey Platter, 16½x13", Shaw 6.50
3 Platters, 12½x9" approx. Shaw & Meakin, ea. 4.50
1 Platter, 15¾x11½", Shaw 5.50
1 Chamber pot with lid, Wilkinson 6.50
3 Bread and butters, 6½", Shaw, each 1.00
1 Creamer (age crack), and sugar, Shaw 14.00
4 Veg. dishes: 2 7½x7½, 1 6½x6½", 1 5x5". Lot 10.00

CHINA

Fish set, platter and 10 plates, French 27.50
Game set, platter and 6 plates 15.00
Large floral mustache cup and saucer 4.00
C.&S., "Think of Me" 4.00
4 Fairy Villa sauce dishes, lot 3.50

GLASS

Teardrop and Tassel clear water pitcher 7.50
Washington and Taylor flask, aquamarine 10.00
6 Clear glass candlesticks, lot 10.00
2 Opalescent tiebacks, 1 repaired, pair 5.00
Lovely amethyst glass lamp, 7½" high 15.00
5 Bottle silver castor, all O.K. 15.00

MISCELLANEOUS

Deed box, old stencil, 18x9x7" 6.00
Pine Footstool, 12" high 5.00
Small child's maple rocker, refinished 10.00
Saffron scale set in box 5.00
Early, crude door latch, complete 5.00
5 Very early Fireplace Trammels, lot 20.00
Brass door knocker, brazed 5.00
Schoolmaster bell, loose handle 3.00
Brass flower basket 4.50
Hand crocheted bedspread, double bed size 18.00
"Village Blacksmith," C. & I. Lovely colors. Trimmed 14.00
"Washington's Birthplace," C & I, trimmed lovely colors 14.00
Silver plated cake stand, tarnished 5.00
Silver plated cake stand, good 8.50
Electrified wash bowl pitcher, white with cherry blossom 15.00
Salt box, 2 comp., crude, poplar 7.00
Sleigh bells, 20 on 8 ft. strap with buckle, bells graduated 2½" to 1½". Lovely tone 25.00

FURNITURE

Pine Sawbuck Table, refin., legs rest., 43x28" $5.00
Arrow back, comb back rocker, cheese cutter rockers 90.00
Pine water bench, cupboard below, scraped 55.00
Black walnut sideboard, 55x38x24, white Marble top, excellent condition 125.00

op

CAROLYN WALLS

404 E. Duarte Road Arcadia, California

Heintz Heirloom House

404 - 4th St., S. E.

Watertown - So. Dakota

CLEARANCE OF SILVER:

1. Beautiful lge. creamer and sugar, Footed square handles. Good condition. "Hall and Elton" ..... $ 12.00
2. Lovely shaped small Footed creamer & sugar. Gold lined. Good condition 8.50
3. Small plain creamer & sugar. Usable as is 5.00
4. Medium size creamer & sugar. Sil. good 5.00
5. 8½" Pickle fork. Twisted handle; never used 2.00
6. Two 6½" Oyster forks. Never used; ea. 1.25
7. 8½" Community Cold meat fork. Sil. good 1.50
8. Plain Footed gravy boat. Silver good 2.50
9. Four pc. set, sugar, creamer, spooner, and syrup. Old. perfect condition 19.00
10. Cup size syrup with saucer 3.50
11. Cake or Fruit basket; 5" tall & perfect 6.50
12. Five-bottle Castor complete. Needs silver 7.00
13. Six-bottle Castor; nice usable silver 11.00
14. Four pc. Footed set; 8-cup Teapot, creamer, sugar and spooner 20.00
15. Three Beaded butter knives. Never used each 1.00
16. Plain 8" Gravy ladle 1.75
17. Six Jigger size Gold lined Whiskies. Collapsible & fit into Leather case, Old (Tax included) 7.50
18. White Satin glass miniature lamp, Ribbed, Spray of yellow Flowers. Burner and chimney 8.00
19. Miniature stem lamp with Frosted bowl 5.00
20. Side handle miniature. Brass finish 3.00
21. Ornate Easel, Brass frame; opening 4"x6" 6.50
22. Lovely French Beaded bag brought from Paris, 43 yrs. ago; 8"x10" oval shape. Tortoise Shell frame; Beautiful coloring 35.00
23. Pr. of black Onyx drop Earrings. Pierce type; tiny Pearl in center, three tiny Onyx drops from the large one. One earring has been mended. Very old 18.00
24. Beautiful Gold Mesh bag; 3x8" in Leather case. Jewel in the catch. Never used 20.00

Satisfaction guaranteed. No C. O. D.

op

MRS. W. E. RAMSTEAD

905 W. Meeker St., Kent, Wash.

For Sale

Cranberry Blown I. T. P. pitcher, Clear handle, 6" ..... $ 12.50
12 Perfect old Cut glass tumblers, ea. 3.00
OR (McKearin plate 50, 12), Set 32.50
8-Piece green & rose trim china Wash bowl set, Stoke-On-Trent 25.00
Royal Doulton, 8½" jug, putty with cobalt blue 7.50
Bavarian china creamer & sugar, pink Roses, Gold trim 5.00
China cracker jar, purple & red Grapes 5.00
M. O. P. calling card case 6.00
Brown Glazed crockery pitcher, 8½" Iris 2.50
Slender iridescent, 12½" pitcher, lavender Enamel Flowers 5.00
1 German Stein, flat Pewter top drinking scene 3.50
Same as above, harmless chip & crack 2.50
Dolls: 3, 13" cloth, felt clothes, Germany 3.00
1, 11" china head, Blond hair, dressed 5.00
New condition 1, 8" china head, brown hair, Baby doll 4.50
Bisque standing Baby, 8½" tips of 3 fingers missing 4.50
Grey & pink Steel Cut Beaded bag, France, never used 4.50
13" Green glass, Fisherman's Ball, Jap with name 2.00
Pair 3½" blue Cloisonne jars with lids, china 3.00
Following three items about 20 yrs. old: 64 piece Dinner set, complete service for six, Proof cond., W. H. Grindley Eng., yellow & blue Chrysanthemums 45.00
Beautiful 30-piece glass set, amethyst with Crystal Twisted stems, Fostoria 30.00
24-Piece glass set, rose with green stems, Fostoria 20.00
5 Tin Art plates, Anheuser-Bush & Meek Co., 1905 & 1907, Lot 5.00
China Cake plate, 9½" Roses, Germany 2.00
China plate, Fruit center, 9" 1.50
China plate, Bird center, 8½" 3.00
Beautiful green Tea set, Chinese, proof 5.50
Iron Dogs with Bone, one tail missing 1.25
Water jug, Clear glass pattern 1.25
Teapot, brown, green handle, lid nicked 1.50
4" Square Copper Luster trim dish 1.00
Glass Inkwells, Clear Swirl 1.00
Peach Fluted, (no tops) 1.25
Pink china cream pitcher, blue Flowers 1.25
6 Old Wooden Decoy ducks, each 2.00
6" Brass bowl, Dragon 1.00
6 H. P. Cup & Saucers, yellow Roses, M. O. P. inside, each 4.50

Money refunded if not satisfied. Express Collect.

op

No item in this ad. sold until *Hobbies* is out.

All Items Proof

Beautiful amethyst Wine Jug and 4 goblets, lots of gold and enamel decorations $22.50
Large, covered compote, Daisy or Fine Cut? and amber bar 12.50
Amber Pressed Hobnail milk pitcher 8.50
Pickle Castors: 1 Honey amber D&B $20.00; 1 Pale blue overlay $22.50; 1 Cobalt blue Thumbprint, enamel decorations $35. All with tongs and nice frames.
Amethyst Thumbprint squatty water pitcher 12.50
Pair 10¾" Figurines, apricot color, gold dots. Boy with mandolin, girl with music book 45.00
Hand painted Plates, lovely china, fruit and floral designs, size 8¾", 1 doz. assorted 36.00

TRANSPORTATION EXTRA op

GRACE M. GILL

619 N. Summit St.

Arkansas City, Kansas

NEW!

Brass Name-Plates

(actual size above)

For Door-plate, House or Shop Name, Picture or Print Titles, Show Cases, and hundreds of other uses. Stamped with any wording desired. Letters enamel filled, two pins for fastening included. Price,

40 cents coin each, 3 for $1.00

Write for Illustrated Circular of Dog Tags, Key Tags, and Printing.

np

MAIL PRODUCTS

Box 97P Mendota, Ill.

FOR SALE

Duplicates and Odd Pieces From an Exciting Summer of Collecting.

TERMS OF SALE: *Order by Number.* Enclose 3c stamp with *all* orders to cover any correspondence necessary. All items shipped Railway Express Collect. *Any items not satisfactory may be returned within five days for full refund, less shipping charges.* Mail orders only. Do not call in person as address given is a Private Residence.

1. M.G. Dewey on Patriotic Base, M. 297 $20.00
2. Cobalt blue glass Owl jelly jar like M. 285, rare in this color 35.00
3. M.G. Rooster, ribbed base, M. 287 5.00
4. M.G. 5¼" Hen on rare cable base; not shown in Millard 8.00
5. Amber Hobnail Salt 4.00
6. Caramel Slag Dome Rabbit. M. 239. Two bead chips on base 10.00
7. Dated M.G. Atterbury Duck with amethyst Head; M. 291 40.00
8. M.G. Indian Head Match; M. 294 4.00
9. Pr. 7" M.G. Poppy vases, $3.50 ea., pr. 6.50
10. M. G. Cannon on Snare Drum base; M. 301 7.50
11. Dewey Tile Base; M. 296 4.00
12. Deep amber, 5¼" Hen on basket base 8.00
13. M.G. small Rose Vase, M. 104 3.00
14. Green glass cov. Bushel Basket. Sim. M. 323. Plain top 3.50
15. Amber glass Bo Peep platter, M. 186 7.50
16. Cranberry Spanish Lace, 4" bowl 6.00
17. M.G. Bathtub, tiny rim chip 2.00
18. Deep rich amber Dolphin dish, sim. M. 238 15.00
19. Amber D&B Castor set, Lee Pl. 171 18.00
20. 7" Frosted glass Hen, wicket base 5.00
21. 8" Metal Civil War cannon 7.50
22. 5" Metal Civil War cannon 5.00
23. M.G. heart shaped trinket box, M 98 3.00
24. Sq. M.G. Peg border plate 8.00
25. M.G. Anchor and Belaying Pin plate, M. 42 4.00
26. Blue Staffordshire plate, "Biltmore House, Asheville, N. C." 5.00
27. Blue Staffordshire plate, "New Boston Library" 5.00
28. M.G. Double C plate, M20 3.50
29. M.G. Three Monks ash tray, M. 57 3.50
30. M.G. Anchor and Yacht plate, M. 28 3.00
31. M.G. Chick Head salt, M. 198 3.00
32. Pr. M.G. Cosmos lamps with shades and bases, M. 252 50.00
33. Double ceiling brass angle lamp with globes and shades 30.00
34. Small, 8 drawer, pine spice cabinet, original finish 7.50
35. 6" Middy Boy iron bank 3.00
36. Maple roseback chair, refinished, newly recaned 35.00
37. Bound vol. Peterson's Mag. for 1877 15.00
38. Bound volume Godey's Lady's Book CXVIII, Jan.-June, 1889 8.00
39. Blue M.G. Angel Head plate, M. 5 8.00
40. Wired striped, large student FLOOR Lamp. Rare 150.00
41. M.G. Auto, M. 324 center 7.50
42. Pr. green opaque "Bottoms Up" glasses. Modern 5.00
43. Wag-on-Wall Clock, recently adjusted; same as pict. pg. 64 June Hobbies 25.00
44. M.G. McKee Dog top only, M. 317 5.00
45. M.G. Large Rooster, M. 273 18.00
46. M.G. Cat top 3.50
47. Amber Wildflower cov. butter 12.50
48. Amber Wildflower cakestand 10.00
49. Amber Wildflower spooner 5.00
50. M.G. 7" Hen top with chartreuse slag streaked back, M. 269 15.00
51. Caramel Slag Cactus cracker jar 12.50
52. Caramel Slag Moon and Star type, covered butter 8.00
53. Amber Wildflower square bowl 7.50
55. M.G. Fox lacy edged base, M. 306 22.50
56. M.G. Fish pickle, Waffle type, M.308 8.00
57. BLUE M.G. Fish Pickle as above, Waffle type, M. 308 10.00
58. Purple Slag Celery Vase, Lee 180 10.00
59. 4½" amber Sandwich cup plate 5.00
60. 4" Peg border M.G. plate 3.00
61. Blue M.G. Rooster, white head, basket base, 5¼" 5.00
62. All blue M.G. Rooster, ribbed base, M. 287 6.00
63. White M.G. Rooster, M. 287, 5¼" 5.00
64. White M.G. Rooster, blue head, ribbed base, M. 287 6.00
65. M.G. Hen, blue head, 5¼" 5.00
66. M.G. 5¼" Hen 3.50
67. Old, clear glass, 5¼" petal base Hen 4.00
68. 5¼" blue M.G. Hen, white head, M. 287 5.00
69. 5¼" all blue M.G. Hen, M. 287 5.00
70. 5¼" clear Glass Hen, wicket base, some original paint 4.00
71. 5¼" Green glass, basket base Hen, like M¼ 287 8.00
72. Same as above in sapphire blue, base chip 5.00
73. Top only to 8" blue, closed neck swan with fish, M. 281 15.00
74. Large fish cov. dish in blue M. G., like M. 289. Make offer.
75. M.G. large Boar's Head, M. 286. Make offer. Write.
76. M.G. Penny Trust Co., sq. bank 2.50
77. M.G. light blue cov. pint jar, scroll trim 4.50
78. Large gr. glass Sweetheart hand lamp 6.50
79. Blue M.G. Spade pin tray 2.25
80. Tiny McKee, handled M. G. pin tray 2.25
81. Oval blue gl. fire extinguisher bottle 4.50
82. Sq. blue gl. fire extinguisher bottle 4.00
83. M.G. child's shabby shoe, Lee Vict. Glass, 193 3.50
84. M.G. lamp base ribbed bottom 3.50
85. Amber D&B with oval panels 8" bowl 5.00
86. Same as above but in form of tall, open compote 10.00
87. Wired coach lamp 10.00
88. Fleur-de-lis M.G. lamp base with brass standard 6.50
89. M.G. double fish relish, dated, M54 4.00
90. M.G. Fish on boat, M. 280 4.00
91. Ironstone Tea Leaf shaving mug 4.50
92. Three Face salt, roughage under lid does not show 7.50
93. Canary D&B with oval panels, 8", open compote 5.00
94. Em. gr. I.T.P. hand lamp, 10" tall 10.00
95. Deep amber I.T.P. hand lamp, 10" tall 10.00
96. 10" Emerald green Sweetheart hand lamp. Wired 7.50
97. Large amber, panelled Aladdin lamp base. Fine 8.50
98. Amber Dewey sugar $6; creamer $5; pair 10.00
99. Small emerald green snuff jar 2.50
100. Amber D&B with oval panels goblet 6.00
101. M.G. Angel Head plate 4.00
102. Bennington Barrel Bank 5.00
103. M.G. 8" plate, Spring Meets Winter, M. 9 3.50
104. M.G. Beaded Loop Indian Head plate, M. 12 3.50
105. M.G. Angel & Harp plates, M. 13 $4.50 each. Pair 8.00
106. M.G. Hare plate, M. 30 3.50
107. M.G. 6" Easter Sermon plate. Not listed Millard 3.50
108. Frosted Eagle, small, cov. candy dish 6.50
109. Blue M.G. Vallerystahl Bird or Robin. Lee Vict. 116, left. Write.
110. M.G. Camel, M. 315 12.50
111. Blue glass Currier & Ives small lamp with handle 12.50
112. Rare basketweave & Shell M.G. cov. syrup. Write 10.00
113. White M.G. 5¾" Rooster top, blue hd. 2.50
114. M.G. oval Cow top only. $7.50 on repaired base. Write.
115. M.G. 5" Peg border plate 3.50
116. M.G. large Atterbury Rabbit 15.00 Same imperfect $10. Write.
117. M.G. 5" Keyhole border plate 3.50
118. M.G. Owl cov. jar, M. 114, w. lid 8.50
119. M.G. Schoolhouse bank, original mustard label, M. 297 6.50
120. M.G. base only for oblong oval Hen on chick base, M. 290 5.00
121. Amber lattice open compote like M123 15.00
122. Small amber glass scoop 3.50
123. Pr. grey pottery 5" snuff jars 3.00
124. 10" Green overlay mushroom Student lamp shade 6.00
125. Pr. 10" plain white shades 8.00
126. Base only M.G. Bull Mustard, M. 298 4.00
127. Matched Pr. 10" pink overlay vases 15.00
128. Amber glass Dewey on round ribbed base, like M. 299 12.50
129. Small amber glass sleigh 4.00
130. M.G. Three Owl plate, M. 21 3.00
131. 10" Fluted overlay bowl, custard color cranberry, fluted 10.00
132. Rare blue D&B based Coal Car 12.50
133. Lg. Willow Oak amber water pitcher 15.00
134. C.&I. med. folio AUTUMN FRUITS, stain lower right border 10.00
135. M.G. 5" 101 plate, M. 25 4.50
136. Gr. glass Monkey Hat Match, Lee 6.00
137. Rare, worth while cobalt blue glass shoe, sim. listed Lee 192, in amber 6.00
138. Cov. blue glass Boot, Lee Vict. 194 10.00
139. Small, squatty, green M.G. salt all-over flower pattern 2.50
140. Pr. beautiful amethyst barber bottles with Mary Gregory type ladies heads facing each other and word VEGEDEMA, $12 Each. The pair 20.00
141. 10" Ribbed red overlay shade for Rayo or Student lamp 18.00
142. M.G. Lion scroll base, M. 305 6.50
143. Copper Lustre Tea Leaf soap dish, cov. Unusual, rare 20.00
144. C&I small folio THE GIRL I LOVE 5.00
145. 6" Pink overlay Satin glass bowl, guaranteed old 10.00
146. Large blue M.G. Peg border plate, M. 14; round 7.50
147. Rare blue M.G. Cow cov. butter dish on round footed base. Write.
148. Amber CORNUCOPIA, Lee Vict. Gl. 104-5 5.00
149. Blue M.G. 7" Hen, basket base 15.00
150. Single Student lamp, striped, wired, with shade 50.00
151. Blue M.G. panelled scroll vase, M104 3.00
152. M.G. large Cow's Head, Lee Vict. Gl. 109-3. Make offer. Write.
153. White M.G. 7" Hen with blue M.G. tail and head like M. 273. Make offer. Write.

JOHN DAVID MILLER

2906 FRANCIS STREET SAINT JOSEPH 16, MISSOURI

Mail Order Only - This is a Private Residence - Do Not Call

WANTED TO BUY WANTED TO BUY WANTED TO BUY

Complete Collections or Small Lots of MILK GLASS, ANIMAL AND FOWL COVERED DISHES, COLORED GLASS, CARAMEL, BLUE OR BLACK SLAG.

Please quote price, full description and condition in first letter.

I'll answer you promptly and treat you fairly.

Send for my WANTED TO BUY LIST.

JOHN DAVID MILLER ***2906 Francis Street, Saint Joseph 16, Missouri***

SARAH STOUMEN

105 W. Fourth Street Bethlehem, Penna.

1. Mantel clock, probably rosewood, ivory inlays, 2 original stencils; Forrestville. Excellent condition and running order. Heirloom piece. 8 day; 36x20½" ---- $65.00
2. Dresden ink well, exquisite, 2 wells, ink and sander, handle, lady's head in center, 8x5½x3"; not marked. Pink, red, gold & green decor. Rare. Make offer.
3. Bohemian glass red Stein, 17 different etchings, animals, flowers, buildings, all named, fine details, lid same; 4" high, 10" circum. Rare. Make offer.
4. Stein, Germany X mark, 10½" pewter top and thumb rest; lovely coloring, highly embossed, trumpeter in red court costume with horse, castle in distance, green bckgr. 10.00
5. Pr. Bisque Figures, boy and girl dressed like Grandpa and Grandma, wearing spectacles. He wears cape and hood, hand to chin; she, shawl and hood, carries bag; yellow, blue, gold, good weight, 7" high 23.00
6. Tobacco jar, Royal Beyreuth, H.P. hunting scene, pastel colors ---- 15.00
7. Salad bowl, German, 10½x10½", gold gr. red flowers ---- 4.00
8. Salad bowl, Haviland, red roses and gr. bands. Lovely ---- 6.00
9. Soup tureen, Limoges, heavy gold encrusted handles and knob, border, green and gold, exquisite. Opening for ladle ---- 13.00
10. Fruit bowl, Austria, boat shaped, 16x9; rose decoration ---- 4.00
11. Venetian Vase, 16" high, 20" in circum.; pale rose tapers to deep rose as it narrows, gold rim at flaring top, much gold leaves and flowers. Exquisite ---- 16.00
12. 2 Venetian finger bowls, etched, gilded, plates to match; 1 has initial, not clear, single or together, finest crystal tone. Set 5.50
13. Three piece clock and vases to match, Germany. Vases footed, 9", clock 11"; windmill decor., blue and white. Clock needs slight repair ---- 12.00
14. Brass desk clock, 5x3", porcelain face, handle, glass sides, burnished, perfect running condition; 8-day ---- 15.00
15. Brass pitcher, hammered, copper rim, urn type, Russian, 8" high. Graceful ---- 8.00
16. Brass, 3 pc. smoking set on tray, heavily embossed, burnished ---- 10.00
17. Copper pan, large long handle, burnished 6.00
18. Urn, metal, 18" high, solidly raised figures animals, angels, Mephistophles, fruit and flowers. Graceful handle and shape. Make unusual lamp ---- 10.50
19. Silver clothes brush, possibly sterling ---- 6.00
20. Silver, loaf sugar holder, good condition 3.50
21. Glass spooner, sunburst pattern ---- 4.00
22. Celery vase, flint, Thumb and Block ---- 12.00
23. Celery vase, Tulip pattern ---- 5.00
24. Parian Vase, raised orchids on pale green base, unusual, 7½" ---- 8.00
25. Tea c/s, Duchess china, green orange gold flowers, translucent, graceful ---- 3.50
26. Demi-tasse c/s, Bohemian Altrohlan impressed, translucent, much gold, bisque, gr. 4.00

Everything Proof Express Extra. op

A very Large selection of Early American & Victorian furniture both in rough and refinished.
Pine Sinks—high or low.
Walnut, Cherry and Pine chests.
Cherry or Walnut Dutch cupboards.
Drop Leaf tables in Cherry, Walnut, Maple or Pine.
Sets of chairs in Maple or Walnut.
Marble top table. Small tables.
Corner cupboards in Cherry or Walnut or Pine.
Rose or Fruit carved Love seats.
Cranberry and other Hanging lamps. GWTW and other table lamps.
Old blue Staffordshire. Colored Staffordshire.
Decorative bric a brac and Collector's items.
WHOLESALE and RETAIL. Open every afternoon except Sunday—then by appointment only.

AGNUS R. ASHBY

oc

PEPPER TREE ANTIQUES

Cor. Fillmore & Main Sts. Phone 436 Fillmore, Calif.

Tri-Cities Antique and Hobby Show

Nov. 24 to 27 Incl.

Masonic Temple

Davenport, Iowa

Open Daily 11 a. m. to 11 p. m.

All Exhibits For Sale

HAROLD J. MEYER, Mgr.

624 East Losey St., Galesburg, Illinois

np

SUTHERLAND ANTIQUES

3637-2nd Ave. S., Minneapolis 8, Minn.

Pr. French Bisque Figurines, lady & man, 15½"; pastel pink, Gold & white; very fine, perf ---- $ 175.00
Dresden Candelabra, 12x7x8½" hi., Raised base, applied Roses, Gold trim. Couple dancing Minuet in center, slight expert repair, pastel & gold, very beautiful ---- 185.00
Dresden compote, Footed, 9½" applied Roses and Leaves with handles, pink, yellow, gold on white, open work bowl. One Rose has slight chip. Beautiful ---- 100.00
Pr. Dresden Figurines, expert repair, much Gold, very dainty, 4" ---- 18.50
Set 8 blue English Crown Ducal Historical plates, 10½"; Washington Ancestral Home, Washington on Horse at Trenton, Birthplace of Washington, Independence Hall, Surrender of Cornwallis, Mount Vernon, Washington and LaFayette, Signing Contract in Mayflower. Set of 8, all diff ---- 32.00
Brass Fruit bowl, 13" diam., 3½" deep, on Teakwood stand, 4" high, with pr. heavy Brass candle sticks, Russian, 11" hi., polished; Beautiful ---- 40.00
Glass Overlay bowl, Fluted, delicate peach color with Silver fixture ---- 22.50
Bavarian bowl, Dresden type, 9¼" open Lattice work, Gold edge, Roses inside ---- 6.00
Dresden Figures, man and woman, one piece 6½" hi., 5" wide, very Beautiful & Perf ---- 45.00
China and Bisque Dolls, Send stamp for list.
Currier & Ives, Maiden Rock, Miss. River old frame ---- 20.00

op

ELSIE MAE RADABAUGH

715 N. Downing St., Piqua, Ohio

Bull's Eye covered butter dish ---- $ 5.00
Heavy, Brill. cut glass celery dish, 12" long 4.50
German Stein, 10½" high, pewter top, tree handle, green background, trumpeter & horse 10.00
Platter, 12½x16", blue fruit center and blue vine border ---- 8.00
Beautiful green water pitcher, no harm crack in back, lovely enamel decorations, four matching tumblers ---- 7.50
Footed Loop Master salt ---- 3.00
Bavarian china compote, bolted, fruit center, pierced edge ---- 10.00

op

Satisfaction Guaranteed. Express Extra.

FLORENCE C. BERVEN

105 East Kemp Ave. Watertown, S. Dak.

Blue glass cruet, blue stopper & handle; en. Flowers, old, lovely ---- $10.50
Pressed glass cruet, cranberry design ---- 5.00
Pr. Pillow shams, fine white linen, 28" sq. double hemstitched & lovely Drawn work all around & in center, like new ---- 10.00
Beautiful white Egret ---- 5.00
2 Lovely white Ostrich plumes, both for ---- 8.00
4 Tea Leaf sq. butter chips, ea ---- 1.00
1 sq. sugar bowl ---- 5.00
4 Wines, Dahlia, old proof, each ---- 2.00
Luster C & S, light green."Remember me." Germany, lovely ---- 5.00
4 Custard glass tumblers, Chrysanthemum design on Gold, proof, all ---- 14.00
5 Pearl handle Fruit knives, Am. Cutlery Co. 10.00
2 German Steins, Pewter tops, interesting, ea. 5.00
Min. Stein, 4" high, Capital, Des Moines, Iowa, Germany ---- 3.00
Album on standard, drawer beneath, blue Brocade Velvet, Gold trim, good cond ---- 5.00
Album on standard, brown Velvet, fine ---- 5.00
Album, very large, 12"x16", lovely picture Celluloid top, reddish Velvet back ---- 6.00
Lge. hammered brass jardiniere, 12" dia., 9" hi. 3 Ball feet, polished ---- 12.00
Brass tray, 14½" long, 9½" w., cut corners, 2 handles, fine Etched center ---- 7.50
Round Brass tray, 13½" dia., handles, plain, polished, lovely ---- 8.00
Round Brass tray, 11¾" dia., hammered center, handles, polished ---- 6.00
Brass cigarette box, 3½" hi., 3½" dia., hammered, plain hands, Germany, lovely ---- 6.00
Brass compote, 5½" hi., 9" dia ---- 4.00
Brass filigree Oval mirror, easel, 11" hi., 13" wide, burnished ---- 10.00
Large Wood butter bowl, 12" $2; medium, 12" small 10" ---- 1.50
3 Butter molds, 1 lb., each ---- 1.00
Wood butter paddle $1; Tin skimmer ---- 1.50
2 Coffee grinders, black tin, "none-such" ea. .50
Wall Coffee grinder, glass front ---- 3.00
Another Wall grinder, very different ---- 3.00
3 Stereopticans & views, each ---- 4.00
Lovely castor, 5-bottle, resilvered, original and complete ---- 3.00
Blue glass w. pitcher, 6 tumblers, Gold trim, proof ---- 17.00
Paper weight, pink Frosted Owl on book, 3½" hi., 50 yrs. old ---- 20.00
WANT TO BUY: Cranberry Hobnail or Bulls Eye Hanging lamp, 14" shades, also other solid color shades. GWW globes, Student lamp shades & brass rims for same Horse's head Hitching post. ---- 5.00

op

HELEN TAYLOR WILLIAMS

Bowling Green, Mo.

Large plated water Tankard, cov ---- $ 16.00
Iron leg Organ stool ---- 6.50
Ruffled top, Bulbous blue water pitcher, 8 matching tumblers, old, proof, beautiful ---- 24.00
Rare Gold vase (mercury) 8½", Enameled, dec. Proof ---- 2.75
6 Ransom Hav. plates, 9"; some n. h. flakes 8.00
Egyptian creamer, n. h. flake ---- 2.00
Loop & Jewel L. V. pl. 28 cov. butter, proof 3.00
12" Wh. M. G. cylindrical jar, proof ---- 4.00
10" Fine china Salad bowls, colorful, proof 5.50
Frosted Coin match or T. P., n. h. flake 8.75
Festoon cake stand, Proof ---- 4.50
Bavarian Favorite Picard H. P. celery tray, Heavy Coin Gold with wh. Lilies, proof ---- 5.25
Rare & beautiful GWTW lamp, new condition, electrified expertly, Rosy chrysanthemums all over; squat type bowl — lge. Ball shade ---- 42.50
10 pc. Camphor glass set, (Frosted all over) w. pitcher, 4 tumblers, cov. sugar, butter, creamer; all Proof, Dainty; The set ---- 14.50
Old Coffee Mills, each ---- 2.00
6 Frosted Artichoke flat sauces, proof;
Candy glass Marbles; Rayo lamps; Much fine china & patt. glass. Send your want list for my permanent file. All inquiries accompanied by stamp are answered.
Wanted: Lid or will sell base to 8" Frosted Lion & 7" Jumbo compotes (round).
Book Wanted: Clarke Families of Rhode Island by George A. Morrison, New York City. oc

EXPRESS COLLECT. ----**Satisfaction Guaranteed.**

THE DOLPHIN

143 Granite Street Pigeon Cove, Mass.

1. Tail Decanter, original stopper, signed EMILE GALLE ---- $18.50
2. Chelsea cup & saucer ---- 3.75
3 Lily of the Valley pickle dish ---- 2.75
4. Pomona punch cup, Leaf pattern ---- 5.50
5. Amber D&B oblong dish ---- 4.00
6. Large canary Finecut slipper ---- 4.75
7. 4 Snowflake sauce dishes, Portland glass, each ---- 1.50
8. Canary D&B plate, 7¼" ---- 4.75
9. Royal Bayreuth pitcher, Tapestry patt ---- 5.50

oc

Clear D&B Kitten match holder ---- $ 3.00
5 Blue to clear ITP Belltone tumblers ---- 1.75
6 Pleat & Panel goblets, OLD ---- 2.50
2 Fan with Dia. Lee 76) goblets $1.75; sauce .75
4 Marquisette goblets ---- 2.00
Pan. Thistle bowls $2.50 & ---- 4.00
Egg cups: N. E. Pineapple, Open Rose, Argus; Prs. low footed lamps: 101, blue Peacock Feather; Clear Flat sauces: Pan., Cosmos, Southern Ivy, Isis, Peacock Feather, Dia. Medallion ---- .75

Write Wants. Closed Sunday. Express Extra.

oc

MRS. EVELYN R. EDWARDS

(THE WHATNOT)

582 New Britain Avenue Hartford 6, Conn.

Cast Iron Kettle ---- $ 3.50
Barber bottles, cobalt, Bulbous, pr ---- 9.00
Same; square opalescent Swirl, pr ---- 9.50
Bristol vase, white 8" Frilled top ---- 3.25
Same, 10" Flowers, worn, Frilled ---- 4.50
Covered 14" Swedish Copper kettle ---- 11.00
China mug, Bird, Whistle on handle ---- 5.00
6" Bisque Lady & Swan against low shapely vase, white ---- 6.75
Horse Head Hitching post ---- 25.00
Boat Headlight, red and green glass on sides; 12" tall ---- 9.00
Iron bound Oaken Bucket ---- 4.25
Double Ox Yoke ---- 15.00
Norwegian Shaving cabinet; Floral Inlay, mirror in lid ---- 7.50
Early Brass store Lamp, M. G. shade ---- 12.50
GWTW lamp, 21" pink "mums" ---- 35.00
M. G. 101 plate $2.75; 6-Tube candle mold 2.25
Candle Hurricane lamp, dated 1894 ---- 2.25
Cast Iron Mortar & Pestle ---- 3.00

EXPRESS CHARGES EXTRA

op

GEO. O. MEHL

4915 Chicago Ave. Minneapolis, Minn.

MRS. CAROLYN JORDAN WEBER

476 Passaic St., Hackensack, N. J.

AMBER CASTOR: 4 bottles all glass holder D&B dark colored $15.
Pair Lincoln Drape ped. glass Handled lamps, Complete $12.
Colorful 10" plate for wall dec. with Seals of the 13 orig. states. Center Eagle with shield $12.
PORCELAIN Clock for dresser, Royal Bonn rich rose col. dec. Wild Roses, hi. 7½" $12.
HANDPAINTED plate for Wall dec. 12" dia., dec. with exquisite pink & yellow Roses against colorful background $15.

Sketches Furnished

Buy Your Xmas Gifts Early.
Let Me know Your Wants. oc

OLD FINE ANTIQUE SHOP
THE JOHNSONS
288 Maple Street Holyoke, Mass.

1. Frost Lion, 14 pieces
2. Wedgwood Jardiniere, white green design $20.00
3. Blue "Canova" covered dish 15.00
   Lav. "Canova" 10" plate 7.00
4. BELLFLOWER opal EAU de COLOGNE bottle, Lee's Vict. glass, pl. 2
5. Royal Austrian fine china Dinner set, 82 pc. Lav. Flowers, Gold handles, ser. 10 80.00
6. Set 6 fine glass goblets, Etched Wreaths Initial "G", Set 12.00
7. Pr. M. G. Blackberry Salts, Pr. 7.00
8. Etched Baby Thumbprint: 4 goblets, ea. 2.50
   cov. 5" compote $9; 5" open compote 5.00
   tumbler 3.00
   2 water pitchers, each 8.50
9. Clear Blackberry water pitcher 12.00
10. 10" Cl. Glass plates: 2 Daisy, each 7.50
    Fine Cut $6; Stip. Arched Leaf 10.00
    Rose in Snow $10; 1 Pan. Daisy 6.00
    Swirl & DB 6.00
    cc

HOWE'S HOUSE OF ANTIQUES
73 Newbury Street Boston, Mass.

Blue Staffordshire soup plate; blue octagon Church Boston $ 20.00
Blue Staff. "Nahant Hotel" 22.00
Other blue Historical china Historical china 22.00
Unusual coloring Lowestoft platter 40.00
"Canova" purple platter, 14x17" 28.00
Six lavender, 10" china plates, "Tuscany" Rose" 42.00
Iron Filigree Trivet, "Little Red Riding Hood" 18.00
China Trinket box, "Boy in Canoe" 10.00
Two Bellflower tumblers 15.00
Two Polar Bear goblets 16.00
Apple green Wildflower syrup jug 20.00
Figure of a Woman mkd. "Spring"; sq. base, 3¾" dia., 9" high; yellow gown, Horn of Plenty in yellow and other colors on right side 65.00
oc

ANTIQUE ACRES
MARIAN N. DOYLE
1454 Massachusetts Avenue
Lexington 73 Massachusetts

1. Fine Victorian tip top table with porcelain center in top, (beautifully dec. with roses), crack across center and has been cleated underneath (not noticeable). A very desirable Victorian table $45.00
2. Fine old Windsor side chair, very sturdy. Has had excellent care 17.50
3. Fine old, early American mirror, beautifully carved open border, spread eagle on top; 32" wide, 49" high. A fine gilt mirror for the discriminating early American home. All original 185.00
4. Miniature Empire secretary in mahog. Lovely piece of miniature furniture 25.00
5. Victorian Loveseat, small, compact, cameo back style, cabriole legs, serpentine front, tufted back, beautifully refinished by former owner and upholstery within last year. Grape, fruit and other carving 145.00

Always a fine selection of French Furniture, as well as Sheraton, Hepplewhite, Victorian.
CRATING EXTRA. oc
See Our China Ad.

SILVER for RE-PLATING

Huge 21" Coffee pot in Ornate Swinging frame; drip cup & tray $ 16.50
15½" Tankard, Etched; fancy knob & handle 4.00
Covered, 10¾" Grape trimmed Pearpoint Casserole 4.25
Footed, handled Fruit basket, Etched firs. 3.00
Tall Jelly compote, Scal. Foot & rim 3.00
Lovely Dome shaped Footed butter, Ribbed Filigree handle, glass cooling chamber, knife rests 5.50
7½" Grape Pearpoint syrup 2.00
9½" Footed syrup, Humming Birds & firs. 2.50
Double pickle castor frame, Butterfly handle 2.00
Overlay dish frame, fancy; 11" wide 1.75
Heavy Monogramed Crumb tray, rose edge 1.25

RUTH TURNER
10 E. Pocahontas Lane, Kansas City 5, Mo.
op

WE ARE CLOSING OUT OUR
Summer Catalog of Firearms.
There are many rare and good items still available. Write now for your copy, we have only a few left. OUR FALL CATALOG WILL BE READY SHORTLY 25c each, postpaid.
Route 135
FLINTLOCK ANTIQUE SHOP
Parker Court Natick, Mass.

Cubby Hole Antique Shop
Myra C. Tinkelpaugh
Cobleskill, N. Y.

Pair gold and white Staffordshire vases, 9" high. Perfect and lovely. Pair $14.00
Beautiful hand painted jardiniere; lower part ivory; top decoration black with pk. and yellow roses. Good size 15.00
Majolica syrup pitcher, pewter top. Perf. 10.00
Large brass school bell 9.50
8 Matching fruit plates, same lovely flower design on all, with different pastel borders. Set 20.00
Pair tall brass candlesticks, with twisted stems. Very heavy. Pair 18.00
Small wooden trunk, has lovely old Penna. Dutch designs on front, top and sides. Dated 1836. A very decorative piece 20.00
op

DORIS W. BROWN
118 Standish Ave., Braintree Hlds., Mass.

BENNINGTON type inkwell $ 4.00
WEDGWOOD tray, 4½", gr., Washington profile 5.50
JASPER plaque, 4¼", mill scene, green 5.50
CANTON creamer, 4", squat shape 6.00
PR. M.G. cologne bottles, black overlay, Eng. Hobnail, 2½" band and stopper. Rare 8.50
LORD'S SUPPER tray 4.50
6 SARREGUEMINES plates, 7½", asst. black Napoleon scenes, green borders 16.50
IRONSTONE tureen, H. Alcock, mushroom knob 7.50
CANE AND FAN pickle castor, plated holder. No tongs 3.50
BARBER'S bottle, amethyst, wh. & gold flowers 8.50
BLACK GLASS compote, 9" solid round hndls., swag dec., fine tracery; good with any pat. 7.50
BISQUE match holder, child, blue sash, Parasol 5.00
LION bread plate, Lee pl. 92 7.50
SPODE Blue Tower barrel vase, 7", 3 handles 6.50
BLOWN Cathedral pickle bottle, green 4.50
Express Collect - No C.O.D.'s oc

DOROTHY N. DOLE
1335 Shallcross Ave. Wilmington 35, Del.

Beautiful Limoges Game platter, soft peach & heavy Gold Scalloped edge; deep pastel Game birds, 11½x18½ $ 20.00
Exceptionally lovely Limoges cracker Jar; soft blue, Flowers, Raised Gold decoration 13.50
Handsome pr. Austrian china candlesticks, 8" tall, Handpainted lavender & white Lilacs, Gold 13.50
Milk glass, Lacy edge bowl, 8½" dia; 3½" hi. 8.00
Beautiful Limoges choc. Pot, 11" tall, graceful shape, deep pink Roses, heavy Gold handle, etc. 8.00
3 Limoges Choc. cups & saucers, lovely, matches above, ea. 2.50
Vict. glass Domes, one 12" dia., 16" high 9.00
Vict. glass Domes, one 13" dia., 18" high 9.00
Vict. glass Domes, one 14" dia., 20" high 9.00
Lovely old Fruit bowl, handled, pale yellow & gold, peach & Cherries Fruit cen. 8.50
Cranberry miniature vase, Enamel Flower decoration; 4¼" tall 5.00
4 Piece newly re-plated Tea set, Victor Silver Co., quad. plate, Teapot, sugar, creamer & waste 23.00
4 Piece newly re-plated Tea set, very attractive, Colonial Silver, quad. plate, Tea pot, sugar, creamer, waster 25.00
Attractive, newly re-plated Silver bread tray, Raised border decoration 6.00

FURNITURE

Penn. Walnut slant top desk, 36" wide, *27½" writing height, quarter Columns, refinished, restorations 350.00
Mahogany Empire Chest drawers, Rope Columns, refinished 65.00
Penn. Dutch 72" Settee, stucturally good, needs re-decorating or painting 40.00
Large Copper kettles, 28x30" dia; cleaned 25.00
Walnut late Sheraton, 4-drawer chest, turned leg, Panel end, refinished; repro. Brasses 90.00
* Penna. Dutch Pine Wall cupboard, 2 doors above; 6 Panes ea.; base 2 draw. & cupboard doors below, 54" wide, 86" high, base 20" deep, needs refinishing but no cabinet work 145.00
* Photos 15c. oc
Add Silver Tax. Crating but no trans.

WALTER ELDRIDGE
Plymouth Meeting, Pennsylvania

1 Small Rosewood Melodian in playing cond $115.00
1 Pair of Venetian blue glass vases on Filigree Brass stand, with white Enamel design; 4x11½" 47.50
1 Cranberry Hanging lamp 17.50
Blue 2-quart Cane pitcher 14.00
1 Pair French Gilt Candelabrum with porcelain Medallions Painted with Cupids 65.00
Copper and Brasses of all descriptions. oc

PATRICIA HOYLER
115 GYPSY LANE - WYNNEWOOD, PA.
All Items Proof Unless Noted

GLASS

HORN OF PLENTY: Creamer, Flint $ 18.00
JACOB'S LADDER: 4 Goblets, ea. 6.50
MOON & STAR: 6" Ftd. bowl, $7; cakestand 10.00
FEATHER: Cov. butter $4.50; creamer 2.75
Green spooner 2.50
PANELED THISTLE: 7 Ftd. sauces ea. 2.75
8" round bowl $4.50; flat sauce 1.50
oval Relish 2.00
SHELL & JEWEL: water pitcher 4.50
VERA: Lee V 62; cov. butter, cov. sugar creamer & spooner, set 16.50
HOBNAIL: cov. mustard 5.00
PANELED Daisy: Relish, 8¼"x5¾" 3.50
TULIP: Pair celeries (with Sawtooth), pr. 21.50
PANELED FORGET-ME-NOT: platter, 11¼"x 7" 5.50
EXCELSIOR: Pr. Oval relishes, each 2.50
GOOSEBERRY: creamer 3.50
TWO PANEL: creamer $3.75; goblet 2.75
FROSTED EAGLE: large cov. compote 12.00
MINERVA: 9 Ftd. sauces $2.25 ea. or 9 18.00
DAHLIA: water pitcher 5.50
SAWTOOTH: Pr. cov. sugars, edges slightly rough; Each 7.00
DIAMOND QUILTED: Amethyst Ftd. sauce 6.50
Light amber tumbler 2.50
CABBAGE ROSE: Large cov. compote, chip on finial 8.50
blue 3.00
CANE: Pr. Boats, edges rough, lt. amber 2.50
blue 3.00
LOOP: Goblets, each 2.00
MAGNET & GRAPE: 6 Stippled Leaf goblets, each 3.50
WAFFLE: Cov. sugar, Flint, 2 chips on lid 10.00
STAR & BULL'S EYE: 2 goblets each 2.50
Cov. butter, cov. sugar, creamer & spooner, Set 12.00
HONEYCOMB with PILLARS: M red No. 44; water pitcher 4.50
WASHINGTON CENTENNIAL: 2 goblets & 2 wines, each 2.50
KEYSTONE GRAPE: 2 goblets, each 2.50
PRISM & BULL'S EYE: goblet 2.50
LOOP & DART: goblet with Dia. Ornament 2.50
BEADED GRAPE: green sq. sauce 3.50
SANDWICH: Scarce Plume & Diamond sauce, Lee 79 McK. 137-8 8.00
Pair Fine Rib, 6" open compotes, pr. 22.50
Rare pr. Octagonal Eagle, 6" plates, pr. 90.00
Peacock Feather sauce 6.00
Baby Thumbprint Ftd. Honey 2.00
COLORED WINES: 1 blue, 2 green Blown each 6.00
Iridescent purple Raised Grapes, same in amber, each 1.75
TUMBLERS: 3 End of Day ,each 3.50
AURENE: Large Ftd. bowl, beautiful blue-green 22.50
2 Tiffany type small vases, each 6.50
MISCELLANEOUS: Pr. Sq. Candy Jars, lge. ground stoppers, pair 5.00
Small sq. Candy Jar 2.00
Rare Spearer's or Firing glass 9.00
3 clear wines & 1 chipped 7.00
5 Old Blown cordials, gold dec. worn ea. 4.00
Large round Candy Jar on base 7.50
Lt. blue Bristol cov. Jar, small 4.50
Blown 3-mold Decanter, McK-GV 10 25.00
4 Clear Etched wines, 2 patterns for 5.00
OVERLAY: pink Ruffled edge dish 12.50
MILK GLASS: Cov. Oblong dish, Bird in Hand, red Stone in Ring on Hand, brown eye in Bird, 1 chip on inside of cov. 25.00
Pr. 2-Handled vases, 5" high, 1 has label Westmoreland Speciality Co., Grapeville, Pa., Pair 6.50
Pin tray, Shell handles, marked McKee 6"x4½" 2.25
Bureau sets, 2 bottles, 2 boxes and pin tray, set 10.00
Mug, Raised Bird dec., Swan Handle, tiny crack across base of handle 4.50
HISTORICAL FLASKS: And Violin & Pitkin Flasks. Write Wants.
PAPERWEIGHTS: Matched pair made at Royersford, Pa., Glass Co., pr. 35.00
PUNCH CUPS: Assorted patterns 50c & 75c ea.
SAUCES: 6 with a Daisy Ftd. base, Flared for 7.50
CRANB. 2 piece Ruffled edge Fairy lamp 20.00

CHINA, ETC.

DEMI-TASSE CUPS & SAUCERS: 2 dec. with green Bands & Bird, Wedgwood, Eng., Each 7.50
2 Limoges, diff. pink Flowers & gold, ea. 4.00
Ftd. Bavarian, red & gold 5.50
Rosenthal pink with gold dec. 10.00
green with Encrusted Silver 12.00
HAVILAND: Pink & Gold cov. syrup & sau. 7.50
Plate, sauce & large cup & Saucer, white Swirled with H. P. Butterflies 10.00
Bouillon Cups & saucers, each 5.00
IRONSTONE: Wheat pattern cov. Tureen 10.00
Wheat patt. platter, large 2.25
White platter with Raised Leaf, larger 2.75
MAJOLICA: 10" Etruscan Leaf dish 7.50
Smaller one, not marked 6.00
3 Butter chips, each $2; Other pieces.
PARIAN: Beautifully modeled Figure of Cow & 2 Sheep, base 7½"x5" 15.00
COPPER LUSTRE: Mug about 4"x4" with handle, Beau. Raised Flower band, brilliant and absolutely perfect 25.00
HISTORICAL BLUE CHINA: Write wants.
Ridgway's Oriental platter, 9¼"x7½" 7.50

MRS. MILDRED GEORGES
31 York Terrace
Brookline - Massachusetts

1. Exquisite pair of ruby Bohemian vases, 11½" hi., round base Ovoid body, Ruffled edge. Frosted, ruby Floral designs, much Gold; Pontils ..... $ 35.00
2. Rare Amberina I. T. P. pitcher, 4" hi., Bulbous, cap. over 1 pint, Twisted amber applied handle is divided, choice 18.00
3. Cut glass Nappie, 6¼" dia., deeply cut, Pointed edge, applied Ring handle,, heavy, finest type 3.50
4. Lovely Empire Mahogany Card table, pedestal base, refinished 50.00
5. 5 Ironstone Cups & saucers, signed "Alcock", each 1.50
6. 7 Ironstone plates, 7½" dia., signed "Alcock", each 1.00
7. Oval Ironstone platter, 16x12", signed "Alcock" 2.50
8. Rare Tulip Decanter, orig. Tulip stopper, Lee 53, over 1 pint, heavy Flint 12.00
9. 6 Majolica plates, 8" dia., covered with three huge Grape Leaves in green, choice, Each 3.00
10. Lovely Hanging Parlor lamp, 14" shade Allover tangerine color, has white Handpainted Pond Lilies, 30 original Spearpoint with Bead prisms. Complete with fine Brass frame & hanging fixture. Clear Oil font 27.50
11. Fine Ironstone covered Tureen tray, & ladle, signed Elsmore and Forster, Tureen Oval shaped with open handles, capacity 1 GALLON 18.50
12. Rare signed Wedgwood deep blue Jasperware pitcher, 9" hi., Bulbous shaped, of Medallions & full Figures in bas-relief, unusually large size, cap. over 2 qts. 35.00
13. Signed Wedgwood powder blue Jardiniere, 4½" hi., 5" dia., Grape & Leaf Festoons, Lions Heads & full Figures in relief 15.00
14. Set of 6 choice Cut glass tumblers, deeply Cut with Pinwheels, Fans, heavy, finest type, Each 2.25
15. Choice Cut glass water pitcher, 11" hi., Allover beautifully Cut in Pinwheels and Fans, applied Beveled handle, heavy finest type. Matching above 12.50
16. Set of 6 signed C. A. Limoges service plates, 10¼" dia., white, pink Rose Wreath in center. Garlands of Roses, pastel Flowers, Brilliant blue bands around rim, Gold edge, lovely, each 3.00
17. Lovely pair of deep Walnut frames, 14x12" oblong, liner of Gold with design, fine 7.00
18. Single Student lamp, 7" white shade, Nickel over Brass 25.00
19. Rare Early Copper Lustre mug, 3¼" hi., pink Sunderland Band with Beading, Thumbrest handle 10.00
20. Exceptionally fine Vict. Brass & Onyx Banquet lamp, 36" hi., large sq. base is 7½"; Pierced, Embellished with Scrolls, Bust of Queen in each corner. Oil font Pierced in Medallion patt., has Pierced gallery rail. Column of fine Onyx. Lovely globe, 30" cir. white with Handpainted pink Rose bouquets, most decor. 55.00
21. Pair of fine Vict. Brass frames, 11½" hi., 7½" wide, wide border rim all Pierced in Scroll & Leaf pattern, Easel back 8.00
22. Cranberry Hanging Hall lamp, complete with fine Brass collars, chains & Hanging fixtures 12.50
23. Choice signed Reed & Barton Vict. silver Coffee service, consists of cov. pot, 11" hi., cov. sugar, open sugar, cream pitcher; Beautifully designed. Lovely silver 35.00
24. Set of 6 signed Haviland Ramekins & matching plates, white with rims; complete covered with Gold designs, Set 12.00
25. Cut glass bowl, 8" dia., deep Pointed edge, Allover fine cutting; heavy, finest type 5.00
26. Fine Empire Mahogany Drop Leaf Sewing table, 2 drawers, pedestal base 55.00
27. 3 Hairpin Goblets, Flint, each 2.00
28. Early Oil lamps, 3 sections; black base, Brass connections. Column of blue Bristol has colorful Stork & Grasses, Frosted and cut Oil font Frosted Etched globe, 24" high 25.00
29. Horn of Plenty spoon holder, Flint 4.50
30. 2 Loop & Dart goblets, round ornament, Lee 148, each 2.25
31. Ironstone covered Tea Pot, covered sugar bowl, cream pitcher, Milk pitcher, signed T. Boote, Chinese shape; Tea pot 10¼" hi., Paneled, pieces have Rose Knobs, Leaves in relief at handles, Set 20.00
32. Magnificent Cut glass Punch bowl, on matching standard, 13½" hi., 14" dia. Allover beautifully cut in Stars & Diamond Point. Huge piece; cap. 2 gallons. Heavy, finest quality 75.00
33. Cranberry Carafe with matching tumbler, 7¼" hi., white Snowflake in glass 7.50
34. 2 Early Staff. plates, 10¼" dia., "Damascus" large center scene; four small border scenes in brown, each 2.50
35. Exquisite Vict. Silver castor set, center shaft is 14½" to fingerhold with Pierced Flower finial. 7 Lovely matching Waterford bottles cut in Diamond Point design, Blown & cut stop., heavy, very choice 35.00
36. Colorful Print Priscilla & John Alden, 21½" hi., 17½" wide. Vict. Gilt frame 7.50
37. Rare Choice Early lamp, Milk glass base is square, Reeded, Brass connections; clear oil font in Bull's Eye with Etched Leaf design, complete with Frosted & cut globe, 20" hi., Collector's item 45.00

oc

QUAINT GLASS SHOP
THERESA MALLOY
North Main Street, Nanuet, New York

—o—

6 Green Herringbone sauces, each ..... $ 1.50
Valentine Cup plate, Proof 6.50
Lge. sq. Cut corners, amber 1000 Eye plate 7.50
Canary Diam. Quilted Footed bowl dia. 9" 5.50
WANT butter bases, all good patterns.
Transportation Extra.

op

Qt. size copper lustre pitcher, raised figures $20.00
Ruby salts, fine color, pr. oval, pr. round, ea. pr. 5.00
Pr. cobalt blue mustard jars, pewter tops, ea. 3.00
6½" Parian plate, grape design 2.50
Parian bust of woman. Very attractive 3.50
Qt. size Majolica pitcher, yellow body with gr. 3.50
Gr. Majolica, 8½" plate, Sunflower pat. 2.00
3 Green glass tumblers, enamel dec. Each 1.50
Brass stein, hand made with raised figures 6.50
Sampler tray, oblong with handles, dated 1838 ..... 5.00
Stereoscope and views 2.50
Correction (Sept. issue) old sewing box, P.M. card case, Owl pitcher, each 2.00
Pr. silver plated tea pots, as is, each 6.50
Lot of cut glass, laces, old boxes, tin candlesticks, Brass saucer candlestick, old album for sm. pictures.

oc

MARGARET C. TOMBRINK
96 Hillside Road Watertown, Mass.

Amberina celery; Swirl and ITP $12.00
Amberina ITP. pitcher, 7½" 20.00
Pr. Amberina, ruf. top, 7¼" vases 18.00
8 M.G. double egg cups 15.00
Demi-tasse cups and saucers, $3.50 to 5.00
China mantel clock 35.00
"Stella" music box, 18 17" discs 100.00
Lady's & gentleman's chairs, finger roll backs, open arms 200.00
Pair Tiger Stripe maple chairs, original rush seats 55.00
Pr. mah. fiddle back chairs, ref. cane seats 50.00
Wal. 4 drawer chest boxes on top, ref. 45.00
Prices Include Crating. Stamp for Reply.

op

MRS. JOHN PAYTON
2439 17 Avenue. Rock Island. Illinois

Dark amber Hobnail butter dish ..... $ 6.00
Choice 5-bottle Silver plated castor 12.00
Pewter syrup pitcher 5.00
8½" plate $3; T. Pot 6.00
Bisque boy, 7" Continental suit, hairline crack, hard to see 6.00
Pair Peg lamps, 13½" hi., fonts diff; one holder little foggy 22.00
Copper Alcohol Coffee percolator, 13" hi., (nice one) 11.00
Bronze lady, 12" hi., sitting on divan, (a good piece) 8.00
Large black Walnut knife box 3.50
Overlay sugar shaker, cranberry & opal, chip under cover 3.00
4-Drawer Pine Chest, refinished & crated 32.00
2 6" Ginger Jars, each 2.50
Large soup tureen, Ironstone, 1 handle off 4.00
Colorful & old Majolica Umbrella holder, 20" high 10.00

oc

C. W. NOYES
1155 Main Street Willimantic, Conn.

Rose Cranberry Thread glass Bulbous water pitcher, entire pitcher Threaded; Cl. Ribbed applied handle ..... $ 25.00
Lattice M. G. 8½" bowl, Floral center, like plate; Lee pl. 176 ..... 8.50
4 Diamond Point Champagnes, best type, ea. 8.50
Amberette bowl, 8½" dia., Footed 7.50
Blue 1000 Eye creamer, Knob type 17.50
Paneled Daisy Sq. plate, 9¼" 5.00
Cranberry I T P bowl, 6¾" dia.; 3" deep 12.50
Westward-Ho water pitcher 30.00
Westward-Ho Goblet 12.50
Blue Wildflower, 10" plate 10.00
Beaded Grape sq. bowl, 8½" 5.00
Classic creamer, on feet 9.00
2 Inverted Fern Egg cups, each 3.75
Amber D & B All-over 8" round Berry bowl, Scalloped top, & 10 matching 5" flat sauces; Set 27.50

Transportation Extra. Write your Wants.

op

Roland B. Hammond, Jr.
9 Bradstreet Road — North Andover, Mass.

MOLLIE A. HART
R. D. 3
Fruit Valley, Oswego, N. Y.

4 Iron chairs as of picture above. Beautiful cast iron lawn pieces; (1 arm chair.) 4 for $95.00
1 Finger carved lady's rocker, upholstered in brown velvet velour. Ready for use in home. Fine condition 55.00
1 Victorian walnut sewing stand, sawbuck legs, 26" hi., top across 19x11x4", deep box with hinge cover. Ready to use in home; 1 tiny pc. molding under cov. gone, not noticeable 20.00
1 Pr. sq. walnut frames, 16¾"x14½". Gold lining. Good condition. Pair 8.00
6-Shelf walnut corner whatnot, each shelf has back with cut-out design; 5' 4" high. Ready to use. A nice one 25.00
1 5-bottle matching Castor, beautiful bottles. Plate fair 10.00
1 Pr. M.G. jars, perf., 7½" high over cover with knob. Beautiful 8.00
1 Pair Iron Foot Scrapers 4.50
1 Walnut, Fiddle back chair with curly back. (Orig. had cane seat), covered wit hgreen velvet. Good condition 16.00
1 Mah. Fiddle back chair, slight repair necessary, small point of the fiddle broken; has slip leather seat; 2 tiny pieces veneer off rail 18.00
Steins: 1 tall stein, 16¼" overall, beaut. colors and scenes $15; 1 beautifully colored, 10" hi. $8; one 7½" lovely $6; 1 miniature in blue, 3¾" overall $3; one unusual pewter, 7" hi. overall. (Cut out all over des.) 10.00
1 Divided salad dish with handle, fruit decoration. Lovely 10.00
1 Bellflower Dbl. Vine open sugar. Perf. 6.00
1 Clear Penelled D&B berry bowl. Perf. 4.00
1 Cupid and Venus open sugar. Perf. 4.00
1 Pr. china figurines, boy and girl, 5¾" hi., orange blue and white colors. Matched pr., both wearing hats. Lovely. Sm. chip off back of boy's hat, not noticeable from front 12.00
Horseshoe pattern: 1 creamer, crimp top, perf. 3.00
Two spooners, each 2.50

All Prices F.O.B. Oswego, N. Y. No C.O.D.

op

JOHN RAMSAY

Carved Wooden Indian, 35" high ..... $ 27.50
Red & white Peacock pattern Toile de Jouy quilt. Homespun linen lining, fine condition 40.00
Pr. Sapphire blue Bristol glass vases, 10¼", Classic shape, white & gold dec. 37.50
Wheeling peachblow Darning-ball, bright finish, 6" 8.50
Cranberry I. T. P. creamer 17.50
Clear Hobnail handled mustard 4.50
Staffordshire brown-print platter, "Solar Rays" scene, Beaded Scrolled rim, 15½x13" 13.50
Copper Luster mug, 2¾", yellow band, inscribed "Mary" 10.00
Shaving mug, Locomotive, fine one 4.00
Currier & Ives "Kitties Among the Roses," 1871, sm. folio 8.50

op

909 Lincoln Way, East
Massillon, Ohio

JACK DANIEL SHOP
309 S. LOCUST
CENTRALIA, ILLINOIS

●

FURNITURE, CHINA, GLASS, BRIC-A-BRAC. DEALERS WELCOME

1 Squatty, bulbous, "Haynes Ware, Egyptian Decoration No. 632" water pitcher ..... $ 6.50
Emerald green, blown, bulbous water pitcher, 4 tumblers, enamel shamrock decoration. Set 10.00
4 Modern English copper lustre cups and saucers, blue band, 4 for 18.50
One 7" Staffordshire fruit plate 4.00
12 Matching Libby heavy cut glass tumblers, slight rim chip on one. The doz. 28.50

oc

MRS. EDSON W. SANBORN

66 Conwell Avenue **West Somerville 44, Mass.**

IT'S TIME TO THINK OF CHRISTMAS!

8" Rosenthal Bowl ---$ 8.00
Inlaid wooden Glove Box--- 3.50
Very small wall bracket--- 1.00
Zsolnay basket. Looks like Tiffany--- 12.50
Ruby bowl in silver plated frame--- 10.00
Cobalt egg shape, 9½" box, gold decorated. Hinged --- 8.50
Exquisite St. Cloud bowl--- 12.50
Rosenthal tray-shaped small bowl--- 10.00
7" Liverpool bowl. Write
Covered china box. Colorful--- 7.50
Blue & gold, large Daum (Nancy) bowl 30.00
Old Chinese snuff bottle--- 20.00
Fr. green enameled basket--- 10.00
Sq. Italian covered box. Unusual--- 12.50
12 Silver plated butter spreaders--- 10.00
Sm. cranberry and gold box, not hinged 7.50
Cameo Daum (Nancy) bowl--- 20.00
Clear blown bottle ruby vintage dec. Stopper is a cross. Stiegel type--- 15.00
Royal Worcester creamer --- 10.00
Fr. cup and saucer, all gold covered--- 10.00
(Six ditto can be secured for $50 set)
Eskimo ivory comb or carder--- 5.00
Victorian white and gold cup & saucer--- 4.00
Primitive comb and brush box to hang on wall --- 1.50
Honey dish, boy and bull (1849)--- 5.00
Rare "Flesh" Creamer --- 12.00
Other good creamers. Write.
Cup, small lacy Baccarat--- 9.00
Card case, silver filigree $10; same, etched 6.75
Aurene cordial set. Write.
Ruby cordial, yellow and gold dec.--- 5.00
Cup and saucer, blue. Frankenthal--- 7.50
Ruby candy dish --- 5.00
Burmese (glazed) bowl. Inquire.
Demi-tasse. Butterfly. Canton --- 5.00
Other fine demi-tasse. Write.
Green and gold Bristol dresser set--- 16.50
Ruby Boh. Decanter, 15" high, beautiful stopper --- 35.00
A few Fans. Inquire.
Frankenthal match or t.p. holder--- 5.00
Pomona ditto $5; Burmese ditto--- 6.50
Inkwell. Fr. porcelain; old and perfect. Dancing girl. Net --- 45.00
Old whiskey jug. Good for game rm. lamp 1.50
Red candy jar, small. Has silver pl. cov. 5.00
Hand painted cookie jar. Signed by artist 12.50
5¼" Lacy Bowl, rare center, oak leaf border --- 10.00
1 Empire scenic plate--- 8.50
2 Matching Limoges plates (blue and gold edge). Pair --- 12.50
1 Plain blue (Eng.) spatter plate, gold and light blue edge. (All 10" size)--- 7.50
A few miscellaneous plates. Each--- 2.50
Hand painted powder box, gr. and gold 7.50
Bennington Mug --- 3.50

Edward VIII china. A few pieces. Write.
Cobalt sugar shaker, gold plated top--- 6.00
Sunderland lustre mug --- 10.00
Am. Belleek shaving mug--- 7.50
Blue and white Bristol mug--- 8.50
Pr. Mitre pattern pony beer mugs, each 2.50
Metal Rooster, individual ice cream mold 1.50
8 Tiffany (signed) nut dishes each $6. The 8 for --- 40.00
Old Canton deep plate. Colorful dec.--- 10.00
4 Leeds 8" plates. Write.
Pratt ware plates. Write.
K. P. M. porcelain of Charles Sumner, suitable for framing --- 7.00
Flint enamel Bennington plate. A rarity 10.00
4 Ribbed Grape plates $7 ea. 4 for--- 25.00
Small Porcelain Madonna --- 20.00
Same, Fr. scene (Signed)--- 15.00
Print. Currier, "Tomb and Shade of Napoleon" --- 5.00
Etched N. E. large creamer--- 10.00
7" Mitred Daisy plate. Brilliant--- 1.50
Three 7" K.P.M. Royal Berlin plates, ea. 3.50
11" Royal Dresden plate--- 20.00
10" Ditto, but different--- 20.00
Lion bread plate --- 12.50
8" Gaudy Dutch, Enoch Wood variant plate. (See Sept. Hobbies, 1943, page 41). Make offer.
Rose bowls, Finger bowls. Write.
Old Chinese pewter sauce boat. A museum piece. Write.
Small, Chinese, black and gold lacquer stand. Write.
Pr. Bristol shakers: 1 olive green, 1 smoky amber --- 10.00
Pr. Cobalt, signed "Vallerystahl," open salts --- 10.00
Pr. Tiffany sherbets. Vintage dec. Each 8.50
Small and attractive blue opaque scent bottle --- 4.00
Webb scent bottle. Write.
Eng. & Fr. cameo pieces my specialty write
Another Polar Bear tray--- 17.50
Dresden Tea Caddy --- 27.00
2 Small Fischer vases, not alike. write.
Several outstanding Tiffany pieces. Send for list.
Unusual Baccarat crackle blue & pk. vase 15.00
Yellow Limoges vase --- 8.50
9" Royal Dux vase--- 10.00
5" old Satsuma vase--- 6.00
Very fine Royal Worcester vase--- 45.00
Small Lutz vase --- 17.50
Pr. small green and clear Venetian vases 15.00
Many other vases. Write wants.
Bohemian ruby (large) wine, vintage dec. 5.00
Stiegel, Millefiore Peachblow, etc. Write

Everything subject to prior sale, but am buying constantly, so write wants. oc

Out of Town Dealers Welcome. At home all day Sunday, most evenings & holidays.
Phone Somerset 6483

MAE B. PAINE

3570 Mooney Ave. Cincinnati 8, Ohio
***Phone* East 9237 or East 9007**

Buckle egg cup $2.50; Magnet & Grape goblet--$ 3.50
Ribbon goblet, etching --- 4.00
Buckle creamer, footed, applied handle--- 7.00
Unusual celery, frosted double dolphin base, 9" tall --- 8.00
Loop and Dart celery--- 6.50
Hand compote, 11" tall, 1 side bar off--- 7.00
Cord and Tassel spooner--- 3.75
Leaf and Dart open sugar--- 3.50
Bullseye, Fleur-de-lys, 8½" tall, lamp--- 9.00
Thumbprint cov. compote, lid rough, early--- 10.50
Shell & Jewel water pitcher $4; tumbler--- 2.50

CHINA

Hand painted, covered mustard--- 2.25
12½" Plate, hand painted, grapes $8.50; Luneville, Depose, France, Rooster center 9.00
Luneville, France, cherries $8; 4 7" plates to match cherries, each --- 1.50
Cut glass ice tub, small, chip--- 5.00
Knife Rest, fancy --- 2.50
Milk glass Hand and Dove dish, Millard Opaque, Plate 76 --- 27.50
Solid gold open face watch, small, runs--- 25.00
Paisley shawl, white center, has few moth holes. Dry cleaned, nice--- 15.00
Brown silk ruffled carriage parasol--- 5.00
Velvet Leaf needle book, bead trimmed, choice, never used --- 5.00
White lace triangular shawl--- 10.00
Astral lamp, double marble step, 14 coffin prisms, orig. shade and chimney--- 70.00
Brass door knocker, 7½", plain--- 10.00
Beautiful 7" brass doorknocker; boy knocking on door. Rare--- 12.50
5 Large brass keys, burnished, each--- 1.00
Beautiful strand of chased brass sleigh bells, burnished, lacquered --- 10.00
Large school teacher's bell, burnished--- 7.50
Medium size teacher's bell, burnished--- 5.50
Tiny bell like above, burnished--- 3.50
Silver mustache cup and saucer, "Papa"--- 5.00
Silver demi-tasse cup, saucer--- 3.50
2 Open edge Milk glass plates, 7¼", each--- 2.50
Lovely hinged lid, cloisonne inkwell; old--- 6.50
WANTED: Moon and Star lid, 7½" oc

Satisfaction Guaranteed - Express Extra.
No C.O.D. Stamp Appreciated.

Beverly's Antique Shop

740 Electric St. Salem, Oregon
(PLEASE NOTE NEW ADDRESS)

Copper singing tea kettle, burnished--$ 7.50
Covered Ironstone salt box--- 3.50
Napoleon plate, Bavarian, signed--- 5.00
Old Candlewick goblet --- 4.50
Iron, hanging match holder, burnished--- 2.50
2 Iron pots, small size, each--- 3.50
Lg. Pheasant platter, lovely colors--- 10.00
Hand woven coverlet, dated 1856, weaver's name woven in it, rose, green, white and blue, really lovely. Needs slight repair on one edge --- 37.50

Express Extra. oc

MRS. ELSIE TOUSLEY

6606 Brecksville Rd, Independence, Ohio

8 Clear Pointed Hobnail wines, each--$ 2.50
Pr. Clear Pointed Hobnail sugar shaker, ea. 5.00
3 Amethyst tumblers, enamel dec., each--- 3.00
10" Lattice M.G. plate, trumpet flower--- 15.00
Single Frosted Ribbon covered sugar--- 8.50
5 Caramel Slag tumblers, Cactus pat., ea. 3.00
Caramel Slag covered fish dish--- 10.00
Caramel Slag matching water pitcher--- 15.00
10" Pleat and Panel cake stand--- 6.00
Pleat and Panel celery vase--- 4.50
Large, green china clock, pink roses--- 35.00
6 Panelled Thistle tumblers, each--- 4.00
Panelled Thistle water pitcher--- 5.00
3 King's Crown, 4½" sauces, each--- 2.50
Amber Wheat and Barley tumbler--- 3.50
Amber Wheat and Barley milk pitcher--- 7.50
Amber Wheat and Barley water pitcher--- 6.00
Deep cranberry Hobnail gas shade--- 10.00
oc

WANTED: Cover for blue flatiron butter dish.

JOSEPHINE R. POWIS

216 Homewood,
Libertyville, Illinois

(2 Blocks N. W. of High School)

Star and Dewdrop cake plate--$ 7.50
Round Shell and Tassel sugar, creamer and spooner. Set --- 12.50
Bellflower lamp $12.50; 2 Sauces, each--- 2.00
Amethyst Rochelle cruet $11; same green--- 8.00
Beautiful castor and dinner bell--- 22.00
Very nice castor. "Hand"--- 19.00
45 pc. Set Limoges Haviland, service for 8. Dainty flowers --- 65.00
Brussels Carpet, 9ft. by 12 ft. Red roses--- 40.00
13 pc. Bohemian china fish set--- 42.00
2 Cut Glass baskets, each--- 6.50
Fine brass wine cooler--- 12.50
12 11" Pearl stoneware soup plates (The Vase). Extra fine condition--- 55.00
5 Footed cups. Some brown stoneware, each 4.50
Northwood Custard, footed fruit bowl and 4 matching sauces. Set--- 18.00
3 Matching tumblers $2.50 ea.; spooner--- 3.25
H. P. wine set with tray. 8 pcs.--- 18.50
6 Pearl Handled dinner knives--- 17.50
oc

EARLE T. ANDERSON

2532 Grand Ave. So. - Minneapolis 5, Minn.

BRASS & COPPER polished to the nth degree, as follows: Lovely comb, brass and copper coffee urn, alcohol burner $15; Good sized copper teapot $10; Nice copper coffee pot $10; Covered copper butter dish $6.50; Brass, nice shaped creamer $3.50; Lovely, oblong brass roll dish, beaded scalloped edges and beaded open handles, a beauty $8.50. 6 brass Rayo lamps, no shades $8.50, with shades $12.50. Comp. & Elec. $15. Lovely lamp, heavy pressed glass, bright and sparkling, looks like cut, 22 prisms $30. Set of 8 very lovely heavy cut glass goblets, 1 has slight no harm chip $50. Set 8 heavy cut toothpick holders, lovely for cigarettes, $12 set. Odd ptd. bases for GWW lamps, all nice $6.50 each. Lots of lovely old plates, Hd. ptd. and commercial Hd. ptd. nice to hang on wall with hangers, some in prs., 4 s, and singles, all nice, $1.75 ea. 6 Hd. ptd. egg cups, nice work, roses on shaded blue background $8.50 set. 12 Ransome Havilland boul. C. & S. $15 set. Ransome round cov. veg. tureen $4.50. Same oblong, slight edge chip $2.50. Very outstanding bulbous and heavy cut gl. water pitcher, also lovely tall one $10 ea. Cut gl. nappies some with handles $1.50 each. Set of 8 darling little German made yellow chicken salt and peppers; you will love these, $8 set. oc

FRED T. SENNETT

Cobleskill, N. Y.

Miniature GWW Lamp, red glass, matching ball shade, on pewter standard--$11.00
Blue, 3-bottle dresser set, Bristol glass, floral gold band around center--- 25.00
Amberina pitcher, square mouth, reed amber handle, ht. 6½", rare size--- 24.50
Amber D&B X bar cruet, matching amber stopper --- 6.50
Pr. small M.G. night lamps, w. chimneys, ea. 5.00
Collection of Horn of Plenty--- Write

WANTED: Fine early china, Bisque and Parian Dolls. op

HELEN M. WHITE --- Housatonic, Mass.

Pair blue Thousand Eye cruets, original 3 knob stoppers. Each ---$15.00
4 Bellflower, knob stem, barrel shape cordials. Each --- 13.50
Opalescent 1000-eye water pitcher--- 24.50
Four Opalescent Sandwich glass curtain tie backs. Each --- 4.50
Lovely 2-step Milk glass base lamp, cl. glass bowl with design. Old oil burner with collar for 4" shade--- 16.00
n64p

FLORA CAMPBELL KOONES

219A East 57th St., New York 22, N. Y.

2 King's Rose cups and saucers--- Write
2 King's Rose 8¼" plates--- Write
Rare, early, 18 candle mold, wood encased--$12.00
Small pine wash stand, 1 drawer, shelf below. Refinished. Fine telephone stand--- 18.00
Two 10" pewter Plates. Each--- 4.00
op

Crating-Transportation Extra.

THE BEAVER HAT

Middleburg — Virginia

●

Mother-of-Pearl Satin glass, rose color bowl, 9" dia., 3¾" deep $37.50
Pair Sandwich Star decanters, quart size, original stoppers 35.00
Staffordshire pitcher, 8", pale yellow band, old fashioned flowers. Quaint and old 12.50
Pair lime green 1000-eye celeries, 3 knobs 35.00
Longport syrup, pewter top, registered 22.00
op

NOBLE'S ANTIQUES

3236 No. 8th Street
Milwaukee (6) Wisconsin

5 Rosette with Palms wines. Millard. Ea. $ 1.00
6 pc. M.G. dresser set, Sat. fin. hand painted flowers. Lovely. (Write). Set 16.50
Maj. Ear Corn creamer, 4½" tall 4.00
Rd. hamm. copper tray, 11¼", brass hand., burnished 10.00
Vas. Maple Leaf, oblong tray, 10x13¼". Very rare 25.00
Mary Gregory wine bottle, orig. stopper, blown, bicycle rider scene, 13" tall 9.50
2 Wines to match above, each 3.50
Pedestal tureen, cov., lovely design, elab. handles, 13½" long, 8" high; dainty pk. sprig dec., beading, gold, etc. Johnson Bros., England 11.00
Oval, cov. M.G. box, 10½" long, allover raised floral design. Lge. Cameo lady's head on lid. Beautiful 10.00
Matching 11¼" tray or plaque to match above 8.50
4 Beaut. refin., 8 drawer spice boxes, ea. 10.00
4 Red Tablecloths, var. sizes, 2 blue Write
Lovely resliv. oblong tray, 14x11", floral border and center; plus tax 25.00
7" M.G. hen, basket base, red eyes 10.00
Beaut. cut glass atomizer, gold plated top, bulb. Perf. cond., ready to use, 7" tall 9.00
Bulbous C. G. perfume bottle, original stopper, 5" tall 6.50
Blue Diam. Qltd. overlay vase, 6½" tall, 15" circum. 11.00
Beaut. Cobalt blue, silver lustre dec., cov. dish, 7½" tall; steeple top. Bohemian type glass. Real coll. item 10.00
Six 7½" Latt. edge Dresden plates. Mkd. GERMANY. Colorful, allover floral pattern. Lovely. Each 5.00
Pleat and Panel water pitcher 10.00
24" Lovely Milk glass GWTW lamp, raised floral design 27.50
8½" M.G. miniature lamp, orange and blue dec. 9.00
7 pc. Brass fireplace set. Very desirable Write
Unusual pr. opera glasses in Milk glass 5.00

STAMP PLEASE. oc

Purple Marble Glass: Vase (Lee Pl. 180) $15; Sq. match holder $1.75; Leaf and Twig vase (Vict. Gl.) $7.50; Shell and Coral covered butter $12.75.
Blue Panelled forget-me-not water pitcher $10; Meakin Tea Leaf cups and saucers, $5.75 each, (4 styles). Tea Set: teapot, no harm flake on spout, creamer, covered sugar, 4 plates, 4 c/s $45. Odd goblets.
Frosted Ribbon creamer, covered sugar some roughness on edge of cover $10. Handleless cups and saucers $5 ea. Sunderland cup and saucer, plate $10. 20 ABC plates.
Much Quimper ware, white Ironstone, Moss Rose, Tea Leaf lustre, pattern glass, milk white glass, beautiful castors (cranberry insets), salt and pepper sets, Thousand Eye covered sugar (3 knob amber edge chip on cover) $12.50.
Colored tumblers, odd cups and saucers, hand-painted plates. f64p

WRITE WANTS - STAMP PLEASE

MRS. FLORENCE SCHULTZ
19315 Stansbury Avenue Detroit 21, Michigan

Mrs. George L. Beare

210 East Adams St. Sandusky, Ohio

Pair 13½" Burmese vases $67.50
Green, blown, 5" wine 10.00
Miniature 5" whale oil lamp 5.00
Pair Parian busts, children, Joy & Sorrow 7.00
Blue Milk glass, open edge, 8¼" plate 4.75
Marked, 12½" Kew-Blas vase 20.00
Primrose celery 2.25
10" Washboard plate (Kamm) 5.00
oc

HELENE'S ANTIQUES

HELENE & CHARLES HAGENS
7828 Cottage Grove Ave., Chicago 19, Ill.

6 DRESDEN PLATES, 9 size. Allover Dresden floral trim. Lattice border. Set ..... $ 60.00
13 pc. DRESDEN BERRY SET. Bowl and 12 berry dishes. Flowered lattice border. Large yellow and pink rose centers. This item & the above are truly magnificent. Set 100.00
PR. DRESDEN BOUDOIR LAMPS. man & lady figures. 7½" high, pastel coloring on costumes. Bases are laden with applied roses, etc. Overall height 15". Exquis. pr. 60.00
8 DRESDEN PLACE CARD HOLDERS. Wh. flowers with soft green and yellow centers. Very beautiful. Set 40.00
3 ASH TRAYS & MATCH BOX HOLDERRS to match above. All have applied flowers. Six pieces 35.00
13 pc. TURKEY SET. Marked "COPELAND SPODE" - "ENGLAND." Platter measures 23x18", plates are 10½". Each piece has a different bird center. All are in a gorgeous shade of blue and have a ½" white pie crust edging. Except. value 95.00
Brass, Florentine frame, easel back, 9" wide by 12½" high 7.50
BISQUE BABY. Blond with topknot. Sitting position, playing with toes. Has wh. slip with green trim. Slip has dropped from right shoulder. An adorable life-like baby with beautiful face and smile. Thumb missing on right hand, hardly shows. Baby measures 8" high 30.00
CUT GLASS LAMP BASE. Deep waffle pat. Beautiful and heavy cut. 7" high by 8 wide. Very fine and unusual. Wired and ready for shade 25.00
MILK GLASS LAMP. Base has beautiful colored floral decor. in relief. Has clear glass chimney etched in torch and wreath design. Base is 5" high by 7" wide. Overall ht. to top of chimney 16". Not wired 15.00
CUSPIDOR, AUSTRIAN CHINA. Beautifully decorted. Classic scenes, signed (BOUCHERS) top and bottom 15.00
WHITE PORCELAIN PAPERWEIGHT. Base 4x2½" on which stands Eagle with spread wings. Eagle is 2" high, 3" wide. Red trim on eagle and stand. Arrows in eagle's claws. Outstanding piece for collector. Old 10.00
METTLACH PITCHER TYPE STEIN, 14" high. Marked with number (2183). Has had minor restoration on lip. Perfect job. Very unusual 30.00

MRS. HELEN F. MURTON

3292 Cedarbrook Rd. Cleveland 18, Ohio

Westward Ho jam jar. Perfect $32.50
Elisha Manross, 25¾x15½" mahogany shelf Perfect 15.00
China clock, K.P.M., 10x6½", pastel color with boy and girl under dial. Running 22.50
Lion relish. 1 unnoticeable chip 7.00
11" Dewdrop with Sheaf of Wheat bread pl. 6.50
6" hi. D&B large hat. Old 4.00
Blue D&B with V mug 3.75
Pr. 12" Eng. Hob. candy jars, cov. Beauties. Pair 15.00
Baby T.P. etched butter $4.50; goblet, etched 3.00
7½" Amber stem, cl. bowl Rhine wine 6.00
12½" h. by 11" d. Pressed gl. 2 part Punch bowl and 8 cups, (1 cup small crack). Sparkling 12.50
Reed & Barton, footed, quad. silver syrup and plate 10.00

No C.O.D's Stamp for Reply Please

WANTED: Frosted Circle salt and pepper, celery, plates, syrup. oc

FOR SALE—LIDS:

3⅝" Thistle $1.50; 3⅞" Can. Dewey $1.25; 3⅞" sq. Rose in Snow $2.75; 4⅝" Viking $1.25; Sawtooth Band 5½" $2; same 8½" $2.50; same 6¼" $2; 8" Grape and Festoon $1.75; square D&B, 3¾" $1.75; Star Rose 8¾" $2; 5⅝" D&B amber stripe $2.25; 5½" Inv. Fern $2. oc

MRS. H. K. KNUDSEN

1354 Caroline Avenue Clinton, Iowa

IRENE L. YOUNG
3627 Valley Vista Road Nashville 5, Tenn.

Gorgeous pink overaly, 3 section lamp, wired write
Pastel GWTW Lamps, wired base and globe write
Amber D&B fan, palm leaf shape ..... $ 5.00
Pretty yellow Satin cracker jar, gold vine and flowers 12.50
Darling, 6¾" bisque baby crawler, kitten in arms 12.50
Lovely, 5" bisque Swan on sleigh, angel has back foot off 12.50
2 blue, 2 amber wines, blue enamel flowers, shaped like tumblers. 1 tiny rim chip. Set 6.00
Want perfect top to blue Flatiron dish.
mh64p

Express Extra. Stamp Please.

Josephine MacMartin

Lake George, N. Y.

BRISTOL

1. 3-Part Lamp, height 32". Dusty pink bands, scatter flower decoration on white ground $45.00
2. Pr. white vases, height 11¾". Gold lines at top, base and shoulders 25.00
3. Pair Blue vases. Ht. 6½", sprays of lily-of-the-valley and gold 25.00

STAFFORDSHIRE

4. Washington Toby, height 9½". Dated 1896 and imported by Higgins and Seiter 50.00
5. Pink Tyrolean, 12⅞", covered, octagonal dish. Pierced handles, leaf knob on cov. 45.00
6. Oval 2¾" Trinket Box. Fruit and flower decoration in pink lustre 7.50

Mail Orders Since 1928. op

WANT PARAGON CUPS AND SAUCERS.

Limoges, open hndl. cake plate, lovely pink and blue fl. dec.; 10" dia. ..... $ 6.50
Bav. 10" bowl, scene, lady and cherub; soft colors 7.00
Bav. 11" bowl, raised scrolls, lustre with pink, yellow, rose flowers 7.00
China bowl, no mk., rich dark colors, pink, yellow rose, fine china 6.50
Dresden type 7" plate, rose and forget-me-not border and nosegay 2.00
Apothecary shaving mug, colorful, as new con. 7.00
1875 Liberty Cent, mug (clear) 2.50
King's Crown large, cov. compote 8.00
Richly emb. piano scarf, lovely pastel colors 5.00
Oval papier mache snuff box 3.00
China pitcher, helmet shape, gt. size 3.50
Pr. colorful lustre mustache cup & saucer, applied dec., much gold. Pair 13.00

Carrying Charges Extra. ox

THE ANTIQUE SHOP

P O. Box 160 Gainesville, Texas.

THE WHATNOT SHOP

P. O. Box No. 177 CAPE MAY, N. J.

1. PITCHERS: Ruby T.P., marked "The Fair 1906," 3½" high ..... $ 3.50
   Ironstone china, marked "Burgess," 7" high. Lovely pink rose dec. 4.50
   Purple Slag, nicely marked, 3" hi. 5.00
   Copper Lustre, 1¼" blue band at top, 3½" high 10.00
   Daisy & Button, vaseline with X bar, 6½" high 7.00
2. MILK GLASS: Battleship Maine, 8x4¼" 9.50
   Duck, 5½x4¾" 7.75
   Bureau bottle set, long necks, nicely dec. gold and violets 8.00
   Round, covered box, 3½x4" 3.50
   Long covered box, 10½x3½" 5.00
   Tray, raised design, lovely, 11x7½" 3.50
   Set for 10.00
3. LAMPS: Banquet lamp, brass with marble stem, 27" hi., 8½" ball shade with scene and shades of lavender and green with blackberries, very unusual. Electrified 37.50
   MINIATURE LAMP, Satin glass, w. ball shade, blue and tan flowers, 8" high by 4" 12.50
   Pr. plain, old handled lamps 5.00
4. GOBLETS: 2 Buckle, $3 ea; 1 Ruby T.P. $2.50; 1 Fine-cut $3.75; 1 N.E. Pineapple $6; large I.T.P. $3.25; 2 honeycomb $1.75 ea.; 1 Honeycomb wine $2.25; 1 Cordial 1.25
5. One Pickle Jar with fork, silver in good condition, green zipper gl. jar 9.00
6. Two deep walnut frames, gold liners, framed with Peterson Prints 1862-1868. Each 6.00

Write Wants in General Antiques oc

Stamp Please. Transportation Extra.

LAURA WITMER

116 W. Hortter St.
Mt. Airy, Philadelphia 19, Pa.

●

1. Lion Head covered compote $10.00
2. White Staffordshire Hen 45.00
3. Polar Bear water pitcher 28.00
4. Copper pieces
5. Six Fine Cut 6" plates 24.00
6. Six Brown Caledonia Plates, 9½".
7. Leeds, mugs, bowls.
8. Blue Spatter plate, Tulip.
9. Six Ruby Wines.
10. Currier and Ives Prints.
11. Collection odd goblets and plates.
12. Pair Rosette Celeries 15.00
13. Eight Cupid & Venus Sauces 16.00
14. Red Tablecloth, brown checked linen.

ja64p

FOR SALE

BRACELET, gold-filled, 4 pink sets in raised setting, 6" closed, ¾" wide, antique, $15.

SOLID SILVER LOCKET, oval, 2" L., 1½" W. Ornate design, 2 pictures, antique, $22.50.

ANTIQUE GARNET NECKLACE, gold mounting, sketch, $87.50.

ENAMEL BABY & BAR PINS, old, 75c and $1.00 each.

ANTIQUE CORNELIAN RING, size 6, set inlaid with floral sprig in various colors of gold, $17.50.

STERLING SILVER RING, square block of JET, size 6½, $9.95.

SOLID GOLD RING, SINGLE GARNET ½" diam. Size 6½. Antique, $15.75.

DIAMOND RING, 18K white gold, square setting, triangular sapphires on either side. Size 6. $29.50.

VICTORIAN SILVER BELT CHAIN, chased links, 35" long, chatelaine hook, $7.95.

MAN'S GOLD-FILLED WATCH FOB, seal ornament not engraved, 4½" long, $1.50.

MAN'S FULL DRESS SET: Cufflinks, 3 studs, 4 buttons, mother-of-pearl in sterling silver, diamonds in center. Leather case, $28.50
SAME: Black Enamel, pearl center, $20.

MAN'S ONYX TUXEDO SET, Cufflinks, three studs, $15.

LAVA CAMEO STICKPIN,, $5.50.

MOTHER-OF-PEARL CUFF-LINKS, Rhinestone center, $5.

ENAMEL CLIP, holds necktie to shirt, $2.95.

4 Huge Brass JARDINIERES, all-over design, 21" w.; 17½" h.; opening 16" w. Suitable for Bay trees or fireplace wood. Each $45.

PAIR BRASS CANDELABRAS, 5 candles, Cluster, 15" h.; 14½" w. $19.95.

BRASS & COPPER CANDELABRA, 3 copper candleholders on brass bar. Colored enamel insets on brass base. Foreign. $9.95.

WALL FLOWER HOLDERS, solid brass strips woven into cornucopias, 10½" l.; 3½" w. $2.95

FLOOR LAMP, antique solid brass LANTERN swinging on iron standard, electrified, $9.95.

SOLID BRASS POSTAL SCALES, 6" h.; 3½" w. Iron base; registers 4 oz., $4.95.

CHILD'S ELECTRIC LAMP & COIN BANK. Painted iron group, Donkey and Clown under tent shade. Slotted for coins. $10.50.

PAIR ANTIQUE PEWTER BIRDS, bronze highlighted. Base 5"x2¾"; 4½" h., $11.95.

4 ANTIQUE POWDER FLASKS. Filled with sand make paperweights, $40.

COPPER HANDMADE TEAKETTLE, burnished, capacity 6 qts. $12.95.

MAN'S TRAVELBAG, genuine walrus seal leather. Bottom 18x10"; 11" deep. Tan calf lining, practically new, worth $125; $95.

LEATHER EASEL, 12¾" l.; 7½" w. for man's bag; 8 ivory plastic toilet articles, $10.50.

WOMAN'S TRAVELBAG, genuine brown alligator leather. Bottom 16½"x8"; 11" deep. Little used. Leather easel fitted with toilet articles, $65.

BLACK COWHIDE CASE, 1¾" h. Holds 4 meshed cups, copper outside, silver inside, $4.95.

SAME IN TAN LEATHER, 6 cups, silver outside, gold inside, $7.95.

LEATHER SCISSORS CASE, velvet lined, 6" l, 2½" w. 3 nickle scissors,, $6.

Handsome LEATHER BOUND BOOK, 5 year "DIARY," 4½x5¾"; brass lock and key, $5.

4 LEATHER HAND-TOOLED BOOKCOVERS, slip-on, 6¾x9", foreign, $5 each.

GUESTBOOK, leather bound, stamped 'genuine calf." 8½x5½", $5.

FOUR BOXING GLOVES, genuine leather. Fine set, $6.

DARK BROWN SUEDE & ALLIGATOR HANDBAG, $15.

DAGUERREOTYPES, pressed leather on papier mache, 3⅛" w., 3½" l.; and 2½" w., ⅞" l. Each $2.50.

STAGHORN HUNTING KNIFE, 4" blade, $4.

SCREW-END NAIL for hanging picture, embossed tole head, 3" diam., $1.75.

SAME, CANDY-STICK head, glass 3" dia. $2.75.

PAIR CANDLESTICKS, tulip shaped, mahogany, 12½" h., 5½" base, $4.85.

HANDSOME TEAKWOOD BIRD CAGE, Chinese, $19.50.

CARVED WOOD INKSTAND, foreign, 2 bottles, PENBOX COVER copy monument "Sleeping Lion of Lucerne," $17.50.

PLATED TABLE SILVER, "Patrician" and "SHERATON" (Community); and other makes STERLING TABLE SILVER. List.

PAIR CANDELABRAS, two candles each, Chromium plated, 6½" l., 4½" h., $6.

CARVING SET, Sterling "Cambridge" (Gorham). Knife 11¾" l.; fork and steel 11" l., $39.50.

PLATED SILVER CASTORS, $10 up.

ELECTRIC TABLE GRILL, "Universal" make, 4 heats, domed thermostat cover, 8 pieces. Never used, $20.

PEN HOLDERS, mother-off-pearl, gold trim, 14K pen, $4.

GOLD VANITY MANICURE BOOK BOX, with 8 gold manicure gadgets; 6" l., 3¾" w., ½" deep, $20.

GOLD BOX MANICURE VANITY; 8 gold gadgets. Perfect, $20.

Stamp for details, photos, Lists of Table Silver, Leather & Jewelry Items not listed above.

op

Box H.E.B. c/o Hobbies

MAUDE B. FELD

15 HEIGHTS ROAD (Rosemawr Section) CLIFTON, NEW JERSEY

Telephone: Passaic 2-0840

FOR SALE

1. HUGE COLLECTION OF AUTHENTIC D. & B., just acquired in VASELINE, BLUE, AMBER, AMBERINA, and CLEAR, including large Show Pieces, goblets, sauces, platters, bowls, pitchers, and many rarities.
2. MILK WHITE McKEE HORSE, Owl, Lion, Cat, Dove, Lamp, Rabbit, etc. 100 other rare and unusual Animal Covered Dishes in Milk glass and colors.
3. HUGE COLLECTION MOON & STAR, all authentic, assembled many years ago, including pair of COVERED PUNCH BOWLS; all important table pieces.
4. M. W. BLACKBERRY COVERED SUGAR, BUTTER, CREAMER, AUTHENTIC DATED GOBLETS, Relishes, etc. LARGE SELECTION OF THE FINEST IN MILK GLASS, including Plates in all patterns.
5. WHEELING PEACHBLOW, shading yellow to cranberry, shiny finish, BLOWN, bulbous Square Mouth pitchers, several sizes; also fine Melon Ribbed Pitcher, matching Mugs, and matching Syrup with silver top & plate.
6. 6 exquisite MARKED SEVRES Demi-tasse Cups & Saucers, each signed by the Artist. Large selection of thef inest in Decorative China.
7. 8 Extremely rare RIBBON, Lee's Pl. 67 & 68, 4" Cordials; authentic Goblets; Footed Sauces; Platters; Water Tray; Round and Oblong Dolphin Compotes; Rebecca at the Wells Compotes; Waste Bowls, etc.
8. ELEGANT DEEP CRANBERRY, INVERTED THUMBPRINT, LARGE, COVERED BULBOUS PUNCH BOWL, exquisite enamel decoration, with 6 matching Mugs; large collection of the finest in Cranberry.
9. VASELINE WILDFLOWER WATER PITCHER, Tumblers, Cakestand, Oblong Cakebasket with wire handle, Plates, Sugar, Butter, covered Compote, etc. Also large selection in BLUE, amber, apple green and clear in this pattern.
10. HANDSOME MOTHER OF PEARL SATIN GLASS, white to rose, pattern of circles, blown, bulbous Water Pitcher, together with matching handled Mugs in 3 colors. Only the Finest in Satin glass.
11. PAIR EXTREMELY RARE & VERY BEAUTIFUL LARGE BLUE & WHITE MEISSEN SLIPPERS with Cupids, on Pedestals, tiny raised blue forget-me-nots applied; 100 other rare and beautiful slippers in glass, Bisque, Parian, Majolica, etc.
12. 6 BELLFLOWER, BARREL shaped Goblets, knob stem, rayed base; RARE COVERED 8" Compote; DECANTERS WITH ORIGINAL MATCHING STOPPERS, Tumblers, Champagnes, Cordials, Creamer, Sugar; RARE 6" Plates, Celeries, etc.
13. EXQUISITE BLOWN SYRUP PITCHERS in ALL CRANBERRY HOBNAIL; VASELINE Opalescent Hobnail; SAPPHIRE BLUE HOBNAIL; CRANBERRY OPALESCENT HOBNAIL; FROSTED HOBNAIL WITH AMBER RIM; FINEST SELECTION OF COLORED AUTHENTIC HOBNAIL in the East.
14. 4 AMBERINA 5" Champagnes, finest flint glass, bell tone; HUGE SELECTION of Amberina Inverted Thumbprint; Diamond Quilted, etc.
15. GLORIOUS BURMESE, LARGE, 9½" Shallow, Round Bowl, piecrust fluted edge, dull acid treated finish, deep coloring. Also creamers, tumblers, cruets, MARKED FAIRY LAMP, other pieces.
16. FROSTED ROMAN KEY RARE WATER PITCHER, DECANTERS with Original stoppers, Celeries, Goblet, Champagnes, Cordials, Tumblers, Salts, etc.
17. AMBER THOUSAND EYE WATER PITCHER, 3 knob style, Large Water Tray and matching Tumblers; Goblets, Syrup. Also MANY RARITIES IN BLUE, GREEN, OPALESCENT & CLEAR 1000 Eye.
18. HANDSOME CUT GLASS, TWO PART PUNCH BOWL; LARGE COVERED CHEESE DISH; Water Pitcher & Matching Tumblers; LARGE OVAL DISH, all of outstanding beauty and quality.
19. VERY HANDSOME LARGE PAIR OF FINE BISQUE FIGURES, boy and girl with baskets; many other choice pairs, fine Bisque Chariots, other show pieces.
20. ATLAS, Lee's "VICTORIAN GLASS," Goblets, Champagnes, Wines, Cordials, large Berry Bowl, Celeries, Cakestand, Tumblers, Salts, Milk Pitcher, etc.
21. FROSTED LION, WESTWARD HO, U. S. FROSTED COIN, CLEAR & COLORED WHEAT & BARLEY AND WILLOW OAK; 100 other listed patterns.
22. VISIT MY BOOTH at THE NEW YORK ANTIQUES FAIR, at the ARMORY, October 22nd to 26th.

NO LISTS . . . WRITE YOUR WANTS AND PLEASE SEND STAMPS FOR REPLY
Will buy FOR CASH, Individual pieces or complete collections of AUTHENTIC EARLY AMERICAN GLASS OF ALL KINDS. WANTED: ALL MILK WHITE 5¼" animals on split rib bases; write full particulars and price in first letter.

ALICE SAND

1700 Webb Street Asbury Park, N. J.

1. CANTON oval shape platter; 11" long; 9½" w., open Lattice edge; blue scenic $ 8.50
2. Clear green Bristol glass vase; Trumpet shape; 16½" tall; 5½" w.; at Flared top; Enamel dec. of yellow; pale blue; white; & dull gold, small Flowers 12.75
3. Small Royal Bonn Clock; 7½" hi., 4½" w., runs, but hands stick; blue Delft design; small chip at top 18.50
4. French Limoges Dinner set for 12; all service pieces included; 1 cup & saucer missing; small rose & blue Flowers; gold trim; write
5. Two Tortoise Shell tumblers; each 2.75
6. Red Plush Sewing box; fitted with Ivory Sewing implements; Metal handle; 4 sm. Metal Ball feet; Lock & Key; 7½" L.; 6" w.; 4" tall 7.95
7. Sterling sugar, 4" tall; creamer, 5" tall; weighted bases; 2¾" dia.; Paneled Classic design 18.50
8. Wedgwood Ashtrays; ALL WHITE; ridged edge & 3 cigarette rests around edge; (have 2); each 1.25
9. Chafing dish; Silver on Copper; Alcohol attachment; double pan; mkd. Jos. Heinrichs; Paris; New York; wood handle & knob; Copper shows slightly & attractively at a few edges; complete 32.00
10. Etruscan Majolica, 9" plate; green; rose & yellow 3.00
11. Etruscan Majolica Leaf shape plate; 9"x6½" 3.75
12. Silver plated syrup jug; 7"; Grape & Leaf Cluster knob; initial "D" 5.00
13. Beverage set; Tall graceful pitcher; long sloping lip; 3" lovely Gold border inside & out from lip to handle; blue; white; & green Enamel Flower Sprays; 6 tumb. 18.00
14. Seven Limoges ramekins & saucers; pink Flowers; Gold Fluted edges 18.00
15. Wedgwood; "Made in Eng." demi-tasse; white with famous Raised powder blue Grape border; no harm chip on bottom; at edge 5.00

Insured Parcel Post Included.

oc

SLADES - 1304 S. Main, - MOSCOW, IDAHO

2 Platform (Swing) Rockers, 1900; In the rough; need to be refinished; Crated ea. $ 25.00
Covered "Rose in Snow" butter (Clear glass) 5.50
2 Piece Carved Love seat & closed arm Wing chair; fine condition; crated; the pr. 160.00
14 Barrel-shape Metal Penny Banks; as new; Dated 1923, Each 1.00
6" Clear glass "Dewdrop" plate 4.50
Closed Arm Overstuffed Wing back Platform Rocker, 1890 50.00
Marble top Walnut bedside or coffee table 15.00
"Ruby Thumbprint" glass creamer 4.50
"Fine Rib" Clear glass Whiskey, 1850 5.50
4 Only, GWTW lamps; All light colors; flowered; not wired, Each 20.00
Marble top; 3 drawer commode 15.00
Small Walnut 4-Footed Needlepoint Foot stool; Fine condition 12.50
Larger Wal. Ottoman or Footstool, 4 Footed In the rough; crated 8.00
65" Tall Fancy Tooled Bronze Easel Vict. 1880; fine; Will support large picture 17.50
Single Brass Student lamp; needs 2 minor parts; As is with shade 10.00
Very pretty pink & Silver white Blown Overlay, 9¼" tall glass Flower vase; Clear applied handle 10.00
2 9¾" Pink Bleeding Heart" Flowered china Gold band cake plates; Late Vict. each 1.75

Transportation Extra. Stamp for Reply.

op

COLLECTORS NOOK
106-108 E. Oak Street Chicago 11, Illinois

Quadruple plate syrup jug. Unusual design $10.00
Pittsburgh Daisy compote. Tall 4.50
Small Rose Medallion Canton tea pot 12.50
Oval copper fly box 6.50
Magnificent pink overlay tumbler 8.50
Ribbed Burmese salt and pepper shakers, silver plated top. Pair 15.00
Two Rose Medallion Canton egg cups. Small. Each 3.75
2 Pairs Bennington door knobs. Pair 3.50

op

MRS. AUGUSTA C. SEVILLE

WARRENSBURG - - - - NEW YORK

1. 6 Quaint Fish plates,8; wide cream borders; vari-colored flow; 2 Fish in center. Trademark Swords, Helmet & Scroll; set of 6 ..... $ 10.00
2. M. W. plate, 7¼"; Club & Shell 3.00
3. M. W. plate, 7¼" Forget-me-not bord. 2.75
4. Pale green 8½" Ruf. vase; white & gold Enam. Flrs. 2.50
5. Emerald 8" Ruf. vase; white Enam. Daisies, gold lvs. 3.00
6. Sweet pr. 11" Satin finish white Ruf. Bulbous vases; cream & green roses & carnations 18.00
7. Brilliant, heavy bowl; 3 ft. cl. D&B; 6 panels Etched flrs.; 6½" ht., 9⅞" dia. 8.50
8. End of Day high Rose bowl; pink & gr. 5.00
9. 6¾" Candy or relish; Clover shape; 3 open handles; Nippon; heavy gold roses & Festoons on white 4.50
10. 5¼" Pierced edge oval dish; Bird Paradise in brilliant flrs. 3.50
11. Lge. Mustache C&S. Saucer wh. with rose brdr. Rose & wh. cup; wh. & gold Panel trim 3.25
12. 8½" Rose Medallion plate 5.00
13. 10" Hav. cake platter. Pink Apple blossoms & gold 4.00
14. 8¾" Green Maj. plate; Grapes, Leaves, Berries & flrs. 5.00
15. 10½" Bonn salad bowl; Scal. & Fluted; shades of rose; orchids & Leaves in lavender, pink, yellow, green. A Beauty 5.50
16. Delicate Hav. Demi-tasse; wh. & gold; Sprays, pink & gray flowers 4.00
17. Cobalt water set; graceful, tall Bulb. pitcher. Orange & wh. Enam. Daisies, gold lvs. & Bands; 5 glasses, 2 with sm. flakes at top 14.00
18. Charming rare Liquer set; 5 2½" mugs, thick amber glass; Applied sapphire blue handles, vary in size; Quaint Enam. strawb. Sm. Brass tray 20.00
19. Gorgeous pr. COMET cov. sugars 25.00
20. 10½" Lamp; Iron base; brown Pottery stem, green & white flr. dec. Cl. bowl with wide Hobnail band 7.50

op

PHOEBE LOBAR

21 Elm Street Worcester, Mass.

Complete Dinner Set, marked "Continental Ivory," Bavaria. Lovely fine china. Very pretty pattern of sprays of flowers, gold trim. Set consists of: 12 each: 10½" plates, 8½" square plates, 7½" plates, 6" plates, 8" soup plates, 6" sauce dishes, teacups and saucers, demi-tasse cups and saucers, cream soups, cream soup plates; 1 teapot, sug. & creamer; 1 cov. vegetable dish; 1 gravy boat, with attached plate; two 11" oval vegetable bowls; one 12½" platter; one 15" platter; one 17½" platter; 6 egg cups. This is a very fine set of 163 pieces. All perfect. Complete set $300.00

Old copper Coffee Urn, 13½" overall. Heavily embossed design all thru. Brass handle and 3 brass legs, brass spout $15.00

Lovely old Chinese Rose Medallion, oval fish platter, 17"x8", with 14½" inset. Inset has holes for gravy to drip thru. Perfect. A fine value 15.00

Parian group figures of Three Graces, 11" ht., base 7" wide. Very fine detail. Unusual buy 10.00

o

Michael Howard

SIPPEWISSETT ROAD - Box 771 - FALMOUTH, MASS.

We Don't Mean to Brag, BUT

our monthly lists TO THE TRADE offer the cream in fast selling antiques. FURTHERMORE they're priced right. Our list this month includes fine colored and overlay glass and china gift merchandise (you will be acquiring Christmas stock soon), fireplace equipment, the more decorative types of student lamps and good, original card tables, chests of drawers and desks. Of course we always carry a large stock of GWTW's, astrals, good bric-a-brac and clocks.

OCTOBER WHOLESALE LIST

5c in Stamps please or 15c for Airmail.

We Offer at Retail:

Regina music box, square mahogany case app. 13x8" deep, and in perfect condition. Has 24 discs of polkas, marches, minuets, waltzes & classical arias $75.00

Unusual and beautiful large Satin glass pitcher. Has raised diamond pattern in rose on white, sq. mouth. Has camphor glass twisted rope handles and applied rope around neck of pitcher. This is a very fine piece 32.50

Large Franklin stove with 2 brass finials and 2 brass medallions. Sides have rope molding and recess has pineapple motif. Crated 65.00

Sunderland lustre pitcher, "Sailor's Farewell." Two colored scenes and verse, 5" high; small chip on spout 22.00

Liverpool transfer pitcher, "Matrimony & Courtship" illustrated on one side and interesting verse on the other; 5½" high 20.00

Fine anniversary clock in crystal and brass case 50.00

Large china clock. Bright turquoise blue with lavender, plum and green flower sprays. Gold scrolls 37.50

Antique cherry canopy bed with tall Sheraton reeded, 4" posts and graceful pumpkin pine headboard. Curved tester & rails for standard spring. Mahogany finish and in excellent condition as bought from home. Crated 185.00

Fine slant top cherry desk with crotch front; 4 drawers with original hardware and ivory escutcheons. Bracket foot, curved apron & nice interior. 41" long and in good refin. cond. Crating extra 187.00

Ornate double student lamp with Aladdin type central font. Has two white 7" shades. Burnished and electrified 110.00

Fine double student lamp with triple acorn fonts. Has two 10" yellow-orange shades. Burnished and electrified 140.00

Single student lamp with yellow ribbed 7" shade. Burnished and electrified 52.50

Single student lamp with 10" ribbed yellow shade. Burnished and electrified 78.00

Single student lamp with pastel and gold flecked, ribbed shade, 10". Burnished and electrified 75.00

Single student lamp with yellow 10" shade. Burnished and electrified 75.00

TO THE TRADE:

Three Walnut drop leaf, 2-drawer sewing tables with turned legs, requiring minor refinishing. Lot crated 180.00

3 Pedestal or Lyre base (our choice) card tables, requiring minor refinishing. Lot crated 185.00

7 Pc. Victorian parlor set, finger carved with cab. leg. Original horsehair cover and requiring refinishing. Love seat, 4 side chairs, gents and ladies chs. Crated 250.00

Pr. very nice mahogany occasional chairs. Carving at top of round back (no frame around back). Cab. leg and upholstered arms. Upholstery is soft rose with court figures in medallion on back and seat. A nice pair. Crated 155.00

Grape carved sofas, cab. legs, dropped serpentine fronts. Original cover and excellent condition. Each, crated 68.50

Express Extra. Satisfaction Guaranteed. All items proof unless otherwise stated.

MRS. ETHEL M. PIERSON

Newark R. D. 1 Delaware

6 Budded Ivy Gob., each ..... $ 3.50
2 Jacob Ladder Wines, each 3.50
2 Bubble Leaf & Dart Gob., each 3.00
5 Lattice Wines, each 1.75
2 Lattice celery, each 4.50
1 Diamond Band vaseline wine, each 3.50
2 Clear glass Monkey mugs, each 2.50

No C. O. D. Express Collect.

s54p

The Connoisseur Shop

37 Essex Street

Melrose 76, Massachusetts

Royal Dresden Ink well & tray, tray 4¼"; Ink well with cover 1½" tall, 2" across; Lovely coloring of Flowers ..... $ 12.00

Solid Silver old Dutch Tea caddy with four feet, 6½" tall; Figures of Shepherdess & Shepherd with Lambs 12.00

Pair 7" high, Old Whiskey glasses with Etched Rye; Circa 1760 to 1780. Each 12.00

Round French porcelain box, 1¾" tall, 3" across; cobalt blue & gold, with cover on hinge & catch. Medallion of 3 Female Figures beautifully Painted 10.00

Fine Milk glass vase, 4½" across, semi-Bulbous base, daintily Enameled in gold & blue Forget-me-nots with Gold Bird on tree 4.50

Two Delft Figurines of Boy & Girl holding Jardiniere on top of Column; 8½" tall; Nice. Pair 30.00

Rookwood Jug with handle and Silver stopper in lovely warm browns with 2 open Ears of Corn; Initials of artist, and Rookwood sign on bottom 12.00

Cameo glass Bulbous vase, 5" tall, 5" across, deep rose shading to lovely deep green, Oak Leaves & Acorn decorations; signed "Galle" 37.50

Delicate urn-shaped Venetian vase with handles, 10½" tall, Flecked with Gold, heavy Gold at base of handles; collar of Lacy glass 12.50

Dresden porcelain Teapot in gold & white; 7" tall, Gold Knobs on cover; deep 1½" Gold band; snout is Head of Dog with Gold neck; 2 Bands of Gold on base; very nice and old; Crossed Swords on bottom 25.00

Pair Satin glass vases, 14" tall; lovely beige with decorations of Flow. & Leaves in sepia; Camphor glass handles, Bulbous bottom, shallow neck; most unusual. Pair 75.00

Miniature Cameo vase, "Galle" 4" high, in Fern green with Ferns 10.50

Cameo glass, 12" vase; "Galle" Sweet Pea decoration on lavender 32.50

"Chardon" vase, 11¼" deep & sharply cut; in golden brown; very interesting; make wonderful lamp 15.00

op

No C. O. D's. No Approvals.

BETTY LEE INGRAHAM — Old Tavern Hall

R. D. 3 — On Route 5-S — Schenectady, N. Y.

Frosted glass Venetian hinged cover powder jar, Brass feet ..... $ 8.00
Pr. Currier & Ives, Comic Racing pictures 30.00
6 Blue Willow Dinner plates, England 8.00
Rose bowl, Embossed Petals, white to orchid 8.00
String of large open graduated Brass Sleigh Bells 10.00
Blue Willow platter, England 5.00
4 Smaller plates, same kind 4.00
Rare Sandwich Overlay, Pear shape bowl lamp, white with blue Petals 35.00
Clear Hobnail bowl, Scalloped top 8.50
Very large Chromo, "The first balloon" Darkies in field, ornate Gilt frame 20.00
Old School Bell, Brass, size 10 Maple, handle, Fine 10.00
Pink & white Teacup and saucer 3.00
Set 6 yellow Rose Choc. cups & saucers 7.00
Large M. G. powder box 6.00
Fine large GWTW lamp, yellow to green, red Roses, wired 35.00
Gorgeous cranberry Fluted, water set, Ribbed, Clear app. handle, Enam. trim, proof 25.00
Pr. Brass candlesticks, burnished 15.00
Nice large GWTW lamp, blue with Morning Glories 30.00
Floral matching font and shade Hanging lamp, Brass frame, prisms 30.00
Bisque jointed body, Doll in baby clothes, perfect condition 12.00
Box of long baby clothes, some fancy 6.00
Elec. Brass lamp, with beautiful Crystal dome shade & 30 Spear Point 6" Waterford prisms, very beautiful 75.00
Elec. Brass lamp, with large china shade, Roses, prisms 30.00

Set 12 Octagon Copper Luster trimmed dinner plates 10.00
Old Powder & Ball Pistol with Bone handle, notched 15.00
Pr. Ruffled Pillow shams, Lace insertion 4.00
Large Star shape Beaded pin cushion 5.00
one smaller for 3.00
Egg in Sand water tray, 11½" 10.00
Round table mirror, Silver edge, Footed 6.50
Fine Quadruple Silver Castor with bell 16.00
Brass Rayo lamp, green Overlay Swirl shade 13.50
Solid Mahogany Drop leaf table, Clover Leaves, refinished 85.00
Beau. Mahogany Sleigh bed, usable condition 100.00
Walnut Shaving mirror, adjustable mirror, floor pedestal, Footed 50.00
Mahogany Empire carved post mirror with original Painting & mirror refinished 40.00
Handsome Marquetry Mahog. night stand or end table, 2 drawers, half round Inlaid with Satinwood and Brass trimmed 95.00
Rose carved & Serpentine Beaded davenport, needs uphols., wood excellent 60.00
Pine 4-drawer chest; solid ends, bracket feet, skirt Scalloped, refinished 55.00
Fine Walnut chest with Flame grain front, 3 drawers, 3 on top refinished 72.50
Set 6 Ladder back chairs, Rush seat chairs 76.50
Pine 3-drawer chest, solid ends, Scallop skirt, rough 15.00
Deep oval Walnut Shadow box with wreath 12.00
Mahogany Rose carved gent's chair, closed arm, rough 70.00

Furniture photos 25c each.

Express Extra, Crating free. Stamps for Replies.

oc

MARCELLA KRUMHANSL

2849 Lee Road Shaker Hts. 20, Ohio

MEISSEN BLUE ONION CHINA.

Star mark. All pieces PROOF and scalloped.

Cream pitcher, 6" (high handle) ---------- $ 9.00
Teapot, Rosebud fin., 7½" high ---------- 17.50
4 Plates, 9¾", ea. $5; 6 Plates, 7½", ea. 3.50
4 Plates, 8¼" ea. $4; 2 soups, 9¾", each 4.25
1 Soup, 9" $4; Rolling pin, 7", mkd. Ger. 4.50
Warming Plate, 9". Nickle pan w. 2 handles. Excellent condition ---------- 8.50
Following pieces in same pattern.
Marked SELB. Lovely and proof:
Platter, 13½x9½" $9.50; 3 plates, 10", ea. 4.50
2 soups, 9¾", each ---------- 4.00
Platter, Blue Onion, marked MEISSEN, Cauldon, Eng. Scalloped, 18x13 ---------- 15.50
Matching platter to above, 16x11½", Cauldon, Eng. ---------- 13.50
Pr. Three Face salt and peppers. Original tops. PROOF ---------- 16.50
Irish Belleek, marked, cup and saucer ---------- 10.00
Same, open sugar shell, feet, on sep. plate 10.00
Vaseline D&B X bar covered butter ---------- 7.00
Clear Grated Diamonds cov. butter ---------- 3.50
Vas. footed Maple Leaf spooner ---------- 3.00
Ditto, open sugar $3.50; Clear oval bowl, flat 3.50
Dewdrop in Points:
11" Plate. Give us this day, Sheaf Wheat 5.50
Pickle dish, 2 handles, 10" ---------- 3.00
Cake plates, high standard, scal. edge, 11¼" 6.50
Same, 9½" 5.50; Amber Swirl bowl, 8" ---------- 4.50
Amber Willow Oak 9" cake stand ---------- 5.50
Amber two panel bowl ---------- 3.00
Lovely marked ROOKWOOD bowl. Cut-out leaves; 7" dia. Browns, tans & greens ---------- 4.00
MUSIC BOX: IMPERIAL SYMPHONION, No. 260. Beau. red mah. case, 17x15. Carved trim. Pat. 1886 to 1889. 13 metal disc records. Mfg. by Symph. Mfg. Co., New York ---------- 80.00
400 day Clock, Germany. Brass in glass dome. Excellent running condition ---------- 65.00
Currier & Ives, framed Geo. Washington & Family $10; "Lydia," framed, C&I ---------- 7.50
Shaving mug, scal. top and base, pink roses trim. Pan. Gold band. Z.S.&Co., Bavaria 3.00
3 piece Red Satin glass set. White frosted flowers. Resilvered tops. Creamer, spooner, covered sugar ---------- 17.50

LAMPS

Pastel green Milk glass with half shade. Electrified; 18" high ---------- 25.50
Brass banquet lamp onyx in stem. Burnished and electrified. Lovely all over lacy frosted ball shade ---------- 23.50
Piano lamp, brass standard. Gorgeous overlay tomato red overlay shade. White inside. Gold motifs outside. Burnished and lacquered. Electrified. ---------- 38.50
Red Satin glass, puffed diamond pattern, GWTW base. Elect. Has ring and chimney 11.00

MAIL ORDER ONLY. oc

LOG CABIN ANTIQUE SHOP

MRS. G. E. MacFALLS

1719 A Ave., N. E. Cedar Rapids, Ia.

1. Cobalt Overlay creamer and sugar in silver holder. Perf. cond. except flake inside creamer ---------- $25.00
2. Pr. 8" cobalt blue, blown glass vases, bulbous, ruffled tops, white enam. flrs. 15.50
3. 48 pieces Sterling flat ware, Washington pattern. Letter S ---------- 175.00
4. 2 Vaseline Dia. Quilt. goblets, each ---------- 5.50
5. Tea or coffee maker, alcohol burner, spigot, nickle over copper ---------- 15.00
6. Bright Silver Castor, 5 bottle; slight etching difference ---------- 10.00
7. Pair 6" Sanded Majolica bulbous vases, applied flowers & basket. Few flakes. Set 18.00
8. Brown Bennington water pitcher. Raised Tulip ---------- 5.50
9. Sawtooth 9" covered compote. Lee 40 ---------- 18.00
10. Priscilla compote, flare corners ---------- 7.50
11. Frosted Stork platter (Rough beneath) ---------- 8.00
12. Button band etched water pitcher and four goblets ---------- 15.00
13. White M.G., squatty, octagon syrup, painted flowers ---------- 7.50
14. Also one with offset, pewter top ---------- 7.50
15. Royal Doulton Plate, 10½" Yellow with black horses ---------- 5.50

Wants Welcome oc

Priced For Resale

EARLY PINE, CHERRY, MAPLE FURNITURE
BLOWN GLASS
STAFFORDSHIRE AND FINE CHINA
TOLE, BRASS, COPPER, CLOCKS
Visit Our New Show Room or Write Wants.
Estates and Collections Bought
op

JEROME & EDNA QUINN
25 Elm Street Danbury, Conn.

THE GREEN DOOR GLASS SHOP

D. Maud Tobin

780 Highland Ave. MALDEN 48, MASS.

1. Two black Gothic plates, 8½", each ---------- $ 4.50
2. Black plate, 101 pattern, 8½" ---------- 5.00
3. Gothic M.G. plate, 9½" ---------- 5.00
4. Fine dainty pattern flowered Hav. 10" plates, ea. 2.25
5. Two Etruscan Majolica, Shell & Seaweed plates, 8½", each ---------- 7.00
6. Two blue Doulton, Madras pattern plates, 9½", scenic, each ---------- 4.00
7. One blue, W. Adams & Son, Mazara scenic, 10" plate ---------- 4.50
8. One blue Wood & Son, Blarney Castle, 10½" plate ---------- 4.50
9. One blue T. J. Mayer, Longport, scenic plate, 10½" ---------- 4.00
10. Pr. Cranberry panelled cruets, diamond cut stoppers, $10 each; pair ---------- 19.00
11. Minton Tile, in heavy wire frame, footed, scene from Macbeth, 6" sq. ---------- 5.50
12. Blue Milk gl., Cushion pat., sugar shaker 4.00
13. Pink and white spatter, Satin glass sugar shaker ---------- 4.50
14. Cranberry Spanish lace sugar shaker ---------- 5.00
15. Cran. overlay white stripe sugar shaker 5.00
16. Pale blue enamelled, satin finish sugar shaker, egg shape ---------- 5.00
17. Milk glass, dec. with violets, sugar shaker 4.00

oc

NERVA McKEE, Antiques BYRON, ILL.

Ribbed Acorn honey dish, 3¼" ---------- $ 2.50
Nailhead celery; 7" compote W/C, each ---------- 2.50
Wine, under chip smoothed, spooner open sugar, each ---------- 2.00
Syrups: Currier & Ives $4.50; Snail ---------- 2.00
Grated Ribbon, Kamm 1-54, Cov. sugar and creamer, each ---------- 4.00
6¾" T. P. & Waffle lid (flint) ---------- 2.50
Plates: 9" Nailhead, 7¼" Teasel, each ---------- 3.00
2 Hats, Vic. plate 159, upper No. 1: Clear $2; Amber ---------- 2.50
Currier and Ives bottle, Vic. plate 86 ---------- 3.50

oc

Satisfaction Guaranteed. - Cartage Extra.

S. & R. ANTIQUE SHOP

1332 14th Street Des Moines, Iowa

Pitcher, dark and pink overlay, amber handle; bulged at bottom, 10" hi. Beauty ---------- $18.00
1 Rose Bowl, light at bottom, enamel flowers, green at top, 4 scallops ---------- 6.00
1 Rose Bowl, clear half way up and rose at top ---------- 3.00
1 Blue Lamp, 8" high, complete with Fine Cut and handle ---------- 6.50
4-Bottle blue castor, Daisy pattern, tops and handle resilvered ---------- 18.00
1 Lt. amber Mary Gregory vase, 10" high, scalloped top. Beauty ---------- 18.00
1 Cranberry Inv. Tp. pickle castor, enamel flowers. Tongs resilvered ---------- 16.50
1 Amber Shell dish on 3 feet ---------- 6.00
1 Majolica pitcher, profile of a lady. Blue bowl, light stripes, 9" high; Dragon hndl. 15.00
Hand Painted lunch set, blue and gold: tray, salt, pepper, 2 ash trays & sugar shaker 7.50
Condiment Set, in cream and lavender: tray, salt & pepper, sugar & mustard ---------- 10.00
Milk glass Bear plate; 3 bears ---------- 3.50
Milk glass Three Owls plate ---------- 3.50
1 Chamber Set, granite enameled trimmed in blue; 6 pieces in good condition ---------- 10.00
Log Cabin on feet compote or candy jar ---------- 17.00
4 Irish glass finger bowls, ring like bells, ea. 4.50
6 small china pie plates, 6", small girls and flowers in center ---------- 3.00
1 Teapot with 2 small girls and flowers on the side, 7" high ---------- 2.00
1 Double handle Chinese teapot covered with flowers and birds. A beauty ---------- 5.00

op

MRS. LON COOPER

812 Camp Street Piqua, Ohio

●

Set of 6 Elite Limoges 9" divided plates, 3 sections, pink roses in center and spray around edge, gold leaf rim. Perf. ---------- $12.00
Beautiful hand painted Austrian (Vienna) wine decanter with 6 handleless cups, matching tray and stopper, Blackberry design with cups painted on inside. Shading is exquisite. Complete set ---------- 35.00
4 Ransome pattern cups and saucers in white. Set ---------- 2.75
Actress glass pickle dish ---------- 4.00
Motto cup and saucer, elk head in raised gold lustre. "Remember Me" written on cup ---------- 4.00

List 10c. Articles Sent Express Collect. No C.O.D. Mail Order Only op

THE OLD BOSTON HOUSE

(New Location of Bullock's Antique Shop) on U. S. 50

Owensville, Ohio

1. Handsome hand painted fish set, including 24x9½" platter; twelve 9½" plates, and sauce boat. 1½" Royal blue borders and ¾" gold scalloped edges. All signed "Muville." Marked crossed "L's" and "Limoges." Unnoticeable professional repair on one scallop of platter and same on one plate. Set ---------- $125.00
2. Royal Bonn clock in running order; 14" high, 16½" at base. Pink shading to orchid with aster decoration. Lovely porcelain face. Tax incl. ---------- 65.00
3. Amber Daisy and Button cake stand w. scalloped border; 11" dia., 6½ high ---------- 10.00
4. Frosted pheasant, oval compote, 9½" ---------- 14.00
5. Set 10 beautiful cut glass goblets, 6" hi. Two with minor flakes at base. Each ---------- 5.00
6. Colorful Staffordshire rooster creamer; 3¾" high ---------- 6.00
7. Set of 8 cut glass salad plates with fan borders. 7" diam. Set ---------- 32.00
8. Moss Rose sugar bowl ---------- 3.50
9. Milk glass spooner, dahlia pattern, 4½" hi. Another in stippled dahlia. Each ---------- 2.50
10. Good Luck cake stand, 10" dia., 7" hi. 4.50
11. Opalescent Hobnail toothpick holder ---------- 3.50

op

Shipping Extra No C.O.D.'s Please

A. C. RICHARDS

9-11 East Emerson Street
Melrose 76, Massachusetts

Beautiful cranberry frosted, Hobnail hanging lamp, 14" shade, brass font, cranberry jewels in base, various colored old prisms, (no clear) ---------- $40.00
Black triangle SS border plate ---------- 4.50
Horn of Plenty creamer, slight heat crack in handle ---------- 12.00
Delft Stein, soccer game center, porcelain insert in cover, marked; height 6¾" ---------- 14.50
Cut glass water pitcher, slender shape, brill. 6.50
Pewter 4 bottle Castor stand, all matching with pewter tops; early bottles ---------- 9.50
China cov. match box, pink & yellow roses 3.00
China hat pin holder, dec. orange poppies 2.00
Delft cow creamer, standing position ---------- 7.50
German Jasper green hair receiver ---------- 4.50
Miniature Ironstone tureen, attached platter 4.50
Blue Spanish Lace water pitcher, largest size 12.50
Royal Worcester demi-tasse, deep border, blue flowers, gold edge ---------- 3.50
Limoges demi-tasse, blue with violet dec., gold trim, deep saucer ---------- 4.50
Early American Betty lamp, iron ---------- 9.50
Hair receiver, blue Delft coloring ---------- 3.50
Creamer, blue Delft coloring ---------- 4.00
Same, smaller size, each ---------- 2.50
Small Victorian scroll brass photo frame, inside 2¾x4" ---------- 3.00
Blue Daisy & Button hat, nice old one ---------- 3.50
White Milk glass Puss in Slipper, 5½" long 6.50
Blue glass Puss in Slipper, Daisy pattern, 5½" long ---------- 6.00
Light amber baby bootie ---------- 4.00
Cut glass, T.P.H. round, brill ---------- 1.50
Blue Milk glass t. p. h. raised leaf design, cylindrical ---------- 3.00
Clear Daisy and Button coal hod ---------- 2.00
Blue Daisy and Button coal hod ---------- 3.50

All items reserved for above adv. oc

Wanted to Buy:

Blue Willow Oak Pat. Glass
Must Be Perfect

d54p

LOYD B. GETTYS
902 1st Nat'l Bank Bldg., Davenport, Ia.

BUTTON VALUE LIST

Printed in booklet form.
Pocket size.

Listing over 1000 Picture, Story, animals, etc. Up to date comparative retail values given. In large, medium, and small sizes.

Alphabetically Arranged

Handy Reference for Dealer and Collector
Price $1.50

op

S. E. LEONARDSON
Box 247, Decatur, Indiana

McKEARINS ANTIQUES, *Hoosick Falls, N.Y.*

A FEW SPECIALS IN EARLY BLOWN GLASS

Aquamarine tumbler, narrow cylindrical form, heavy rolled rim, glass with sort of hammered effect. Ht. 4½", top diam. 2¾", diam. base 2". Attributed to the Early Keene Window Glass Factory..$10.00

Dark blood red amber tumbler. Straight sided cylindrical form. Height 3½", top diameter 3⅛", diam. base 2⅝". Probably Stoddard, and a nice heavy specimen.. 25.00

Similar dark red tumbler, slightly smaller. Height 3½", top diameter 3", diameter base 2⅛". Also probably a Stoddard piece.. 25.00

Wine glass in heavy aquamarine. Ovoid bowl with flaring rim, knob stem and circular foot. Height 4⅝", top diameter 2⅝", diameter foot 2⅛". Attributed to the Lancaster, N. Y. Glass Works. This is a real beauty.. 35.00

Olive amber small jar. Straight sided cylindrical form, contracting at neck to rolled over rim. Height 5½", top diameter 3⅛", greatest diameter of body 4¼", diameter of base 3¾". Attributed to the West Willington Glass Works.. 25.00

Dark olive amber, straight sided cylindrical jar, rounding at shoulders to short cylindrical neck with plain lip. Ht. 6½", diam. at lip 2½", diam. body 4". Made at the Westford Glass Works.. 25.00

Dark reddish amber small vase. Long, slender, oval body with flaring rim and two wide horizontal tooled ribs below lip, short stem and hollow foot drawn out of same gather as body. Height 5½", top diameter 2½", diameter foot 3⅝".. 27.50

Small olive amber free blown (black) glass hat. Rim 2⅞"x2⅞", height to top of crown about 1¼". West Willington, Conn. Glass Works.. 20.00

Pair clear flint, quart, blown Three Mold decanters. Baroque, Heart & Chain pat. Pattern GV-13.. 50.00

Pair quart, blown, Three Mold decanters. Arch Fern and Leaf with Snake Medallions. Pattern GIV-7. Correct Blown Three Mold Stoppers.. 45.00

Pair very fine Blown, Three Mold flips. Almost straight sided. Height 4½", top diameter 3⅜", diameter base 2¾". Pattern GII-22. EACH.. 30.00

Very Rare Blown Sugar Bowl and Cover

Rare, possibly unique, Sugar Bowl and cover. Globular shape with flaring circular foot, domed cover with ball finial. This bowl is a delicate shade of rose over a lining of milk white glass. Quite likelyfrom one of the early Pittsburgh Glass Houses. The technique is similar to the pieces illustrated Nos. 1-2-3, plate 54, American Glass, and to the rare blue sugar bowl with milk white lining in the Garvan Collection at Yale University. PRICE ON APPLICATION.

Rare Historical Flask

Pint, brilliant olive amber, edges corrugated horizontally. Bust of Lafayette. Reverse: Masonic arch, pillars, pavement and emblems. GI-84. Perfect..$95.00

A FEW OTHER SPECIALS

English stoneware Apostle sugar bowl and cover in tan color glaze. Perfect..$25.00

Staffordshire platter in brown. View of ship and ship border. Marked "American Marine." 12x15". Perfect.. 15.00

Very fine oval tin tray, 20x16½". Chinese decoration in gold & gr. on red backgr. 20.00

Miniature Victorian chair, painted dk. brown with gold decoration. Back with 3 turned spindles and scalloped top. Very dainty. Height 14".. 15.00

Very fine Circassian walnut, beautifully inlaid sewing box with original fittings. Dimensions 11x7¾", height 5⅝".. 20.00

Old Victorian, figured, red plush photograph album with brass trimmings & w. Music Box 12.00

Square oil cloth. View of New York City showing Harbor and Statue of Liberty. Needs some retouching.. 7.00

Print, medium folio. Currier & Ives, "The Old Homestead," by Fanny Palmer, in old gilt frame.. 25.00

Print, medium folio. Currier & Ives, "Life in the Country," by Fanny Palmer, in old gilt frame.. 25.00

SUGAR BOWLS AND COVERS

We still have on hand some pressed glass sugar bowls and covers from the collection of over 200 recently acquired.

SPECIAL PRICE LIST ON REQUEST

Our Shop in Hoosick Falls

is easily accessible by train from either New York, Albany or Boston. You will find a visit this Fall well worth the time and effort.

Special Price List of over 300 Historical Flasks $1.00, which can be deducted from the first order of $10.

AMERICAN GLASS by George S. & Helen McKearin. The standard general book on the subject. NEW PRINTING, $5.00 postpaid.

New Piece-A-Month List No. 19 now ready for mailing. Please send postage if you want a copy. oc

---

GWW Lamp, pink shaded to white; matching ball shade, orange lily decor..$21.00

Pr. cov. oval Canton dishes, 7" long.. 10.00

Blue Bristol vase, flare top, floral dec. with gold trim; height 12". A beauty.. 10.00

Austrian porcelain ewer vase, red and gr. Height 9½". Very colorful.. 8.00

Porc. sprinkling pot, pink and yellow shaded to white, floral dec. Height 6½".. 8.00

Metal base lamps, patterned glass font.. 4.50

Same as above with shade and chimney.. 7.00

Dresser set, hand painted, tray, hair receiver and powder box on slender legs.. 6.00

Hand painted china clock, marked Limoges. Height 7". Not running.. 15.00

WANTED: Fine pieces of old pattern glass. mh64p

FRED T. SENNETT

COBLESKILL NEW YORK

BANK BOURSE

You Price Them—
You Buy Them

Will be pleased to receive your wants at your price and your surplus at the prices you will take.

My charge 10% to buyer and seller.

ANTIQUES, MECHANICALS & STILLS.
(A.P.S. 12501)

mh64c

HENRY MILLER
18 Elliot St., Mt. Vernon, N.Y.

GOD BLESS OUR HOME $6, and Peace Be Still $4. Yarn mottoes in good colors and walnut frames.

A walnut, carved wall pocket for combs, matches and letters $6.

Choice pieces in pattern glass: Diamond Point covered sugar $13; 3-pint pitcher $25; oval 6" dish $8.

Amber Willow Oak 9" plate $6.50

Blue Basketweave pitchers, milk or water size, each $6.

Vaseline Two Panel deep platter and 6 oval dishes, (ice cream set) $15.

Blue Invt. pint pitcher, $10.

Marked BONN vas, 13" high, cream color with red and blue floral decoration and gold in profusion. Ear handles. Perfect for a lamp $20. mh64p

Tryphosa Bassett House
Dennis Port, Mass.

Grandma's & Grandpa's Antiques

MRS. RALPH P. GOOCH

1040 S. Washington - Denver 9, Colorado

COPPER LUSTRE LEAF

6 8¾" Plates, each..$1.75
4 8¾" Plates, slightly colored, each.. 1.00
5 6½" Plates, each.. 1.25
6 8¾" Soups, 1 chipped, each.. 1.50
4 Square butter pats, each.. 1.00
4 Round butter pats, each.. 1.00
10"x14" Platter.. 2.50
8½"x12" Platter.. 2.50
5"x8½" Small Tray.. 2.25
Gravy Boat.. 3.00
Chamber, under rim chip on lid.. 5.00
WANTED: Burmese, Amberina, Rubina. oc

Frosted American Coin mug and toothpick.
Blue, round, Maple Leaf plate.
Broken Column syrup, water pitcher, cracker jar.
Dahlia goblets, wines, oval platter.
Handsome Wheeling Peachblow pitcher, sq. mouth. Also tumblers.
Green Wildflower water pitcher. oc

MRS. R. F. COLE
7 S. Park St., Mt. Vernon, Ohio

Satin glass vase, Diamond Quilted, lemon yellow, 9" high; globular and funnel neck..$10.00

Three Faced cake stand, 10" top, perfect.. 17.00

Gorgeous Burmese vase, shading from yellow to rose at top, satin finish globular base, swirled neck, crimpel top, 11½" high. A rare one.. 40.00

Frosted glass hen on nest, 7".. 7.00

Frosted glass swan on nest, 7". Basket and dot nest.. 8.00

Low stand., cov. compote, 7". Chicken. Lee Victorian, No. 20.. 7.00

Wheeling overlay bowl, 12x12", 6 large ruffled petals form this bowl. Inside pale citron, shades to maroon edge, beautiful.. 14.00

Pair One Hundred One celeries, each.. 3.50

Jewel and Shell water pitcher.. 3.00

Clear glass cov. sugar. "Bearded Man." L. Vict. 33. Small nick edge of inside of cov. 3.50

2 Actress sauce dishes, 4", footed. Base frosted. Each.. 2.00

Fish Scale milk pitcher.. 3.00

Bisque baby, crawling, 3½".. 4.50

Royal Bonn vase, 6x6. Beautiful decoration.. 5.50

oc

MRS. JIM TANNER
Franklin, Tenn.

12" China Plate, 2" dark blue border, gold trim, scene center..$10.00

9½" China Pl., gr. and gold, full figure of woman in flower garden. Colorful.. 8.50

9½" Portrait Plate, marked "Vienna." Green, gold and cerise border.. 8.00

10" China Plate, scalloped edge, green with gold trim, scene courtyard of old building.. 6.50

China, hinged jewel case, raised and enamel decoration.. 7.50

Walnut Victorian wall paper rack, angel head on front, refinished.. 8.50

Old sampler in walnut frame, motto, "What is Home Without a Mother".. 6.50

Miniature, mahogany, Empire chest, some inlay. Write. op

FAY SWAN EAGLESTON

17 NATALIE AVENUE - MELROSE 76, MASS.

Staff. bulbous, upright teapot, white with gold and lustre dec. Perfect. Qt. capacity..$10.00

Cran. Diamond Quilted sugar shaker. Fine 6.50

Choice, single Sandwich Epergne, faint opal. with deeply ruff. pink border. Perf.. 20.00

Amberina ITP cruet, amber hdl. & stop. orig. 15.00

Royal Doulton "Gibson Girl" plate. "They go Fishing".. 5.00

Handsome 5 bottle Reed & Barton castor; orig. tops and stps. Perfect throughout.. 15.00

12 Different Historical blue Wedgwood 9" plates. Each.. 3.00

Pr. Bullseye green gl. lamps, handles.. 10.00

M. G. Blackberry spooner.. 6.50

M. G. Lion cov. dish, 5½". Except. fine.. 9.50

Caramel slag Dolphin creamer, tiny chip on fin.. 6.00

Signed Longport handleless, blue c/s.. 6.50

Pr. Staff. riding boots, gold with insert purple violets. Choice and perfect.. 7.50

6" Cop. lustre pitcher, "Dancing Girls." Per. 25.00

Vasa Murrhina 5" basket, yel. with gold.. 12.50

oc

All Items Authentic Satisfaction Guaranteed.

The Publisher's Page

It was becoming increasingly difficult to get deliveries on magazines as the war went on. In Chicago, we hear that sixteen year old boys are delivering mail. One morning our mail was delivered to a place ten blocks away, and we had to send a man to get it. Naturally, the Post Office is as short of help as anyone else. Men have been drafted out of that service just like any private business. If you work in some bureaucratic office which we could just as well do without, you could get exempted.

People write us that their friends get their magazines but they do not get theirs. That could not possibly be our fault. When the wrappers go through the machine, they go through automatically, and one could not be missed. Besides your own Postmaster will tell you that in the cities of any size, all copies must go in the same bag. They will not accept them any other way. In towns where there are five or more, they must be wrapped in a bundle. If one went astray, it was not our fault.

We speak of this again to remind our readers that because of the shortage of paper, we print very few more than we use. Don't complain too early. Mail delivery is much slower than it was. We have traced cases where magazines were two weeks being delivered in Ohio after they were mailed in Chicago. In normal times, it does not take more than two days for delivery.

If we send you another copy, and you have received the original in the interim, please return the second copy. We need them badly. We will always send you the postage you are out. It requires 6c to return it marked "second class."

oOo

Things will slowly, but gradually, straighten themselves out. We have been released from paper restrictions in the magazine business, although the newspapers have had additional cuts and are having a tough time. However, no mill will agree as yet to make additional deliveries of paper. We are hoping that by the Christmas season we will be able to get additional paper to take care of Christmas gift subscriptions and the increasing demand in general.

The war was a nightmare to people in private business. We were stepchildren, and we got what crusts of bread were thrown to us after the war industries got through. Government warehouses are full of paper today just as they are full of food and other necessities that ought to be released and immediately consumed.

We still need help badly particuarly in our Circulation Department. While we have done better than the big national magazines in getting new subcribers on the list, we have been from one to two months behind all the time, and naturally that creates complaints. We have said more than once that it would drive a man insane. The subscribers are naturally eager for their magazines, and we just simply do not have the help to get caught up. At the height of the shortage we advertised for beginners in some departments, no experience necessary, eighteen year old girls just out of school, $35.00 a week for five days, and not a soul showed up, not one. That will give you people an idea of the situation we faced.

All I regret is that I attempted to carry the magazine through the war. Business men who gave up and went down to the Ozarks or some quiet section, to take it easy were much wiser. They kept their health and enjoyed life when we were going through a terrific period of grief. If ever a person was put in the middle and had to submit to every form of injustice it is when he attempts to run a private business during a war period. A year ago when my doctor advised me to take a vacation from business, even if I had to sell the business, I approached the Chicago representative of large publishers who had been interested in HOBBIES before the war. He told me that one brother of the firm had died, and the other absolutely would not take on anything more. He was already sunk in a mire of trouble with his other publications. Another party who had made consistent overtures to buy HOBBIES said that he had suffered a stroke of nervous prostration and could not take on anything then. A third prospect was quite sarcastic. "You have nothing to sell but grief," he said.

"We made so much last year," I countered.

"All right," he said, "you lived on part of it, didn't you? You paid your income tax, didn't you?"

"Certainly."

"All right," he concluded, "you are about dead. What good is the rest of the money going to do you?"

During all this time we had to listen to tales about wasteful conditions in war factories that were described as nothing short of criminal. In my neighborhood, a man who had gone through bankruptcy three times got several million dollars from the Government, bought a building, equipped it with machinery, and began making war materials on a cost-plus basis. Apparently he had all of his relatives on the payroll, because an office full of men and women sat around daily at desks, and I never saw one of them do a lick of work. Government offices were all over-staffed, and while we paid larger salaries, they did not have much work to do and got two weeks vacation and two weeks sick leave.

Perhaps now, we can gradually work back to normal conditions. We are bending every effort to give you prompt and efficient service as early as possible.

oOo

If you are going to move, notify us of your change of address just as soon as possible. Don't let this wait until after you have moved. Our wrappers are put through the addressograph machine from two to three weeks before you get the magazine. That is necessary on account of the shortage of help. By waiting, you miss an issue, and we dislike to fill those complaints because we are short of paper and it was not our fault.

If you moved and missed an issue, before writing us, try sending 6c in stamps to your former postmaster. He is holding your copy there and will forward it for that sum.

There is more changing about than ever these days on account of the war, and our readers can realize that we are put to considerable labor and paper expense in supplying copies that you miss because you neglected to write us in time. Most often you do not write until you have reached your new address. Please cooperate by following these instructions, and we will greatly appreciate it here in the HOBBIES office.

CHOICE ITEMS IN BOXES

1. Hinged Cigarette box, Chinese Cloisonne on tiny Ball feet. Pink Blossoms on black, lined in blue, 3¾"x3x1¾" high ..... $ 10.00
2. Staffordshire Trinket box, 2¾" dia.; 4½" tall, Footed, Dresser-type, touches of cobalt blue and gold. Soldier's helmet, gun, pistol and sword stacked on top 15.00
3. Lovely Fr. Satin gl. Hinged jewel box, 6¾" dia.; 3¾" tall. Enameled Daisies, pale blue Scrolls, Gold dots, Silver rim, blue Satin lined 38.50
4. Caramel Bristol Blown Powder box, Tulip Stopper, Enam. Florals 10.50
5. Limoges Powder box, 4½" dia.; 2½" tall, Exquisite Violets Handpainted on soft green, under-rim chip; no harm 10.50
6. Frosted glass Hinged Rouge box, Bulbous, Gold Leaf Florals, 1¼"x2½" 7.50
7. Apple green glass, white Enamel dots, Gold Star decor. Rouge box, Hinged 10.00
8. Hinged Satin glass Puff box, Bulbous, pink Chrysanthemums Enam. top, 2½" tall 12.50
9. Persian Brass, Engraved round box, 4½" dia.; 5½" tall, Crescent finial 10.00
10. French Ormolu Trinket box, Lady's Head Medallion on top, Serpentine front, 3¾" x2¾"x1" tall 12.00
11. Limoges Trinket box, dainty Rose Spray, touches of Gold, 2½" dia.; 1½" tall 5.25
12. Brass Filigree round, Footed Jewel box, bright Metal, glass lined top; 4¾" dia.; 3¾" tall, lovely 10.75
13. Exquisite French porcelain, Hinged Ring box, Oval shape, Enam. pink Roses & Scrolls, 2½" dia.; 1¼" tall 15.00
14. Yellow Satin glass Hinged Jewel box, Raised Shell design, Florals 15.00
15. French beveled glass and Ormolu Footed Jewel Casket, delicate petit-point top, Basket of Flowers design, Hinged 25.00
16. Papier mache Snuff box, black with M. O. P. Inlay, 3"x1½" 6.50

EXPRESS EXTRA oc

E K B O, c/o "HOBBIES"

MISCELLANEOUS

ROSEWOOD Square piano, rosecarved legs, nice condition; in active use. $400 crating, transportation extra. — Rabbithurst, Cumberland Centre, Maine. o1801

FOR SALE: Black Walnut table, 48" wide; opens to 85", 90 yrs. old $75; crating extra. Top slightly marred—Reed, 933 Hoople Street, Fort Myers, Florida. d302633

KARAKUL FUR SHEEP for big profits. Hardy, easy to raise. Beautiful. For detailed information write or visit Little Bokhara Ranches, Highway 13, Friendship, Wis. o1441

EARLY AMERICAN Goblet collection for sale. All different.—Write Mrs. E. W. Arnold, Flossmoor, Illinois. o169

TWO COLLECTIONS: Westward-Ho, including 8 wines, 57 pieces. Vaseline D & B, 63 pieces.—Hazel Ferryman, 108 N. Institute Place, Peoria 5, Illinois. o1031

30 PIECES OF PLEAT & Panel; almost table setting for eight $85.—Mrs. Nellie M. Boyle, 1707 West Broadway, Mt. Vernon, Illinois. o1031

LOG CABIN ANTIQUE SHOP

MRS. G. E. MacFALLS
1719 A Ave., N. E. Cedar Rapids, Iowa

1. 8 Octagon indented Oyster plates, Staff. delicately colored; 4 identical & 4 in various ocean colors. Beautifully used alternately, set ---- $ 40.00
2. 3-3 Bear Milk glass plates, ea. ---- 3.50
3. Emerald green Herringbone water pitcher 6.00
4. Fan shaped vase or letter holder, Henriot Quimper ---- 5.50
5. Mettach Stein, ½ L. B. P. O. E. ---- 10.00
6. Emerald green water pitcher & 4 tumblers. Shell & Jewel or "Victor", Lee V 73 10.50
7. Overlay Crimped edge Ruff. dish 11½" dia; Inverted Hobs inside pleating, white to rose 12.50
8. Blue glass open touring car, top down, 2-¾x5" ---- 7.50
9. Overlay Ruffled dish, yellow outside yellow to deep orange inside, 9¾" dia. ---- 12.50
10. Uncle Sam M. G. Battleship M 309 (few flakes) ---- 7.50
11. Blue M. G. open edge Basketweave stemmed compote ---- 20.00
12. Cloisonne Cigarette box & Bulbous, 6½" vase, each ---- 5.00
13. White M. G. open sugar strawberry ---- 7.50
14. Heavy Bisque piece, delicately colored. Boy with 3 baskets, 5x6½" ---- 7.50
15. Staffordshire font, top Mother with babe & child in Parian ---- 12.50
16. Pair of cobalt dark blue glass Blown vases, Ruf. tops, white Enam. Flrs., 8" hi. 15.00
17. Bulbous Hob, sq. mouth opalescent water pitcher, (few Roos bumped ---- 20.50
18. Button Band water pitcher & 4 goblets (Etched) ---- 12.00
19. Diagonal Band with Fan Lee 156-4, 12 goblets, 12 7" plates, hi. covered compote, low compote, oval pickle dish & celery vase $85; Value ---- 50.00

WANTS, WELCOME oc

Mildred Steimle

CAPE MAY POINT, NEW JERSEY

WILL RE-OPEN the Winter Shop, 50 E. 53rd St., New York City on October 29.
I have accumulated many unusual and lovely things for the Fall opening. Rarities such as a Signed and Dated Robert Stret Portrait. Important decorative pieces, such as a Signed Sevres compote OR rarities in pattern glass as a Ribbed Ivy celery OR decorative glass As an Amberina Quilted Basket.
Showing at Waldorf Show—Oct. 7. op

THE BLUE BANDBOX
26 Elm Street Topsham, Maine

DARLING WALNUT Lyre End Melodeon; finish and playing condition good; Crated $65.00
Very old Baby Carriage, Museum piece, perf. cond., rare. Crated ---- 55.00
Pair Staffordshire dogs, 10¾" Gold Chain, Lock & trim perf. Lovely & perfect ---- 50.00
Old Victorian pink Ruffled dish; Silver plated holder; all perf. dia. 4½x8" ---- 20.00
Heavy black FUR ROBES, make nice rugs, felt lined, good cond. no moths; 5x4 ft. x 5' 10" x 5' 8" $15 and ---- 20.00
Very beautiful Solid Mahog. Shaving stand, nice mirror, finish throughout good; 6 ft. tall, Crated ---- 37.00
Sketches and desc. on following: cradles, old dry sink, secretaries, bureaus, chests, dime novels, photos 10c. oc

C. BUNT - SAVANNAH, OHIO

Dresden Footed Demi-tasse, Beauty ---- $ 10.00
50 Colored Slippers & Boots, Write.
8" Frosted Eagle cov. compote ---- 10.00
7½" Prism open compote ---- 7.00
Pr. 10" Bisque Man & Woman in Colonial costume, pastel colors ---- 40.00
8" M & S footed open bowl ---- 6.00
8" Clear D & B Scal. edge bowl ---- 6.00
9" Milk glass cake stand, Apple Blossom decoration, Lovely ---- 10.00
12½" Old blue D & B Canoe ---- 12.50
10" Bronze Head of Washington on 16" Mahogany plaque ---- 50.00
Godey's 1877-4 double col. Prints ---- 5.00
Godey's 1851-3 single col. Prints ---- 5.00
Godey's 1849-3 single col. Prints ---- 5.00
All three above ---- 12.50
Peterson's 1873-12 double col. Prints ---- 12.50
All items perfect & in good condition.
Post Paid. Stamp. op

HENRY BARKER BURKE

ANTIQUES
23 Hillcrest Ave. MELROSE, MASS.

Pr. Brass Andirons, 12" high, Sprayed feet $ 27.50
Pr. Antique Brass candlesticks, 9" Beehive patt. 18.00
Pr. Brass candlesticks, 6", Early American with push-ups ---- 12.50
Brass Mortar & Pestle, 5" high, lovely Bell tone ---- 16.50
Very old cast Brass Mortar & Pestle, 4½" high, from old N. H. apothecary, small rim crack from use; interesting ---- 12.50
Brass tray, 15" dia.; Overall Etched design in red and black; Lovely ---- 9.50
Brass Toasting fork, decorative Pierced tines, & handle, unused ---- 4.00
Very old cast Brass kettle, 10" dia., 2" ears for bail, seldom available ---- 12.00
Brass Warming pan, with orig. handle, excellent condition, bright ---- 24.50
Heavy Brass Tea kettle on black wrought Iron stand, complete with burner, perfect condition; one of the nicest ---- 15.00
Brass Handled paper shears & knife, 9" with Tooled red Leather case ---- 6.50
Sawtooth compote, Sandwich, 6½ hi., by 8½" dia.; Lovely Flint glass, Bell tone ---- 8.00
Large amber D & B Hat, 5" brim, Proof ---- 8.00
Lacy Sandwich, 6" plate, Leaf & Scroll, Lee plate 101, upper left ---- 15.00
Blackberry Milk glass, Footed salt; perfect ---- 6.00
Four Petal creamer, Proof, Lee plate 12 ---- 21.00
Milk glass plate, 9½ D, Wicket edge ---- 6.00
Log Cabin Bitters bottle ---- 3.00
Round Bitters bottle ---- 4.00
Daguerreotype case, Ebonite, approx. 3" by 3" inside, condition perfect ---- 3.50
Blue Staff. Historical plates, Rowland & Marsellus Co., Eng., 1903 series, 10" Rolled edge, small scenes in border, lge. center scenes; Tremont Mall, Boston ---- 4.00
State Capitol, Hartford, Conn ---- 4.00
Myles Standish Monument ---- 3.50
Statue of Liberty, N. Y. ---- 4.00
Montreal, Canada $3.50; St. Augustine, Fla. 3.50
Coats of Arms of Mayflower families, 6" plate, Rowland & Marsellus Co., Staff., Eng; Lovely colors of cream porcelain, center picture, "Mayflower in Plymouth Harbor" ---- 3.50
op

FOR SALE

3 Pint Copper lustre "Surrender of Cornwallis" pitcher, yellow band.

½ Gallon Copper lustre pitcher, hair crack on handle at base. Strong $75.

Mahogany Hepplewhite card table, simple inlay.

Canton China: Twelve 10" plates, 8 soups, 8 bread and butter, 4 salad, large cov. dish. Lot $75.
One 3-branch Candelabra, fine cond. Quad. pl. $15.
Adam, wh. marble mantel, exquisite. (Photo 25c).
Lg. folio C&I "Into Mischief," full margins $18.
Brass door knockers, eagle $25; also woman's head, heavy brass $20.
Early miniature brass connon complete.
Pair porcelain perfume jars, 9", rare $30.
Seven cups and saucers, Winchester College in bl. and white, handleless type, fine quality $40.
Rare tin Kitchen Cabinet, colorful, bird and flower decoration on black, 4 ft. by 4 ft. by 1½ ft. Innumerable containers for spices, meal, sugar, flour, etc., cunning sifters, coffee grinder, measures and scoop. All original, fine condition $55.
Barber mug, type setter $8; Small gilt clock under dome $20; Royal Bonn clock, colorful, good time keeper, strikes, 10x8".
59 Piece apple green Venetian glass, setting for 8, gold dolphins, twisted stems, crimping decoration, indescribably rich.
9" Swirl Ruby Venetian vase, pastel flowers apld. $9.
10 Cut glass wines $25; Pair 20" Rudolstadt figures, fine condition except thumb $160.
French bisque doll on music box. Other dolls. Godey dolls $25. 10" M.G. plate $4.
Glass D&B lamp, iron base, chimney $7.
Glass American shield lamp, iron base $8.
Handsome carved wood base lamp, 44" tall including white shade. Modern, $15.
Early mechanical toy, various farm buildings. Needs repairs., $10.
1 Green and clear striated glass, fluted top vase, Jersey type, $14. 2 Brass kettles, 1 dated, $10 ea.
Leap Frog Bank; Boss Tweed Bank; 2 comb. safe bks.
Swiss Music Box, inlaid, 3 tunes, fine cond. $75.
Pr. colorful 9" St. Cloud figurines, raised flowers, one neck crack $100.
Large Cranberry Hob lamp shade $8.
D&B salt and pepper vaseline and 1 clear $5.
Pair Col. coin salt and pepper $12.
Quimper China: Fld. salt; wall pocket cov. bowl; 3 pce. teaset; 12 12" plates, sprig pat.; 10 D&B plates
Pair Pope prints, signed. 3 Nash prints, signed.
Three pc. quad. pl. tea service, graceful panl. design, cream and sugar, finest in plated $45.
4 Pc. plated tea service, Repousse, perf. cond. $40.
Meissen lamp, 30" tall, painted scenes, raised flowers, gorgeous, finest condition.
Pair Peachblow apple shaped vases, 1 slightly damaged $10. 9" Canton open wk. oval bowl & tray.
4 Prs. Lace Curtains, 60" wide, 110" long. Irish point lace design. Very fine. Lot $90.
One pr. round Basalt bowls, classic raised groups.
Amelung: Celery, small rim nick $30; Decanter $15.
Unusual rect. flat paperweight, cut and frosted red Bohemian design $8. Queen Victoria weight.
Cups, no saucers; 1 Meissen $8; Capi Di Monte $8; 2 Belleeks $5 each.
Sheffield Repousse hot water kettle. Collection of Belleek china. 2 Cl. Stoddard goblets, early $12 ea.
Goblets: 2 laminated petal with pontils, early rock crystal etched. 1 exquisitely engraved, ground pontil. 5 single Pear. 1 Ashburton, 1 vaseline, Cane type, Diamond point; 1 flower Venetian glass.
Large Staff. frog mug $20. Floor demi-tasse $10.
Mahogany, footed wine cooler, chamfered corners, zinc lined $60.
12 Sides and 2 arms, early English oak dining room chairs, graceful 3 loop backs; strong but need upholstering. A rare find $15 each.
One drawer, square, cherry and soft wood sewing table, turned legs, 24x21" $12.
Leeds open work oval dish and tray.
One 5-light plated candelabra $15.
Early tole bread tray, needs dec. $3.50.
8 Leeds shell nut dishes $16.
Oriental Kazak runner, 37" wide by 95" long $50.
9x12 ft. Oriental rug, fine condition.
Two 9x12" dark grey velvet rugs, fine for stair carpet or one large carpet. Lot $65.
8x11 feet Hook rug, made in China, soft shaded, blue with pale pink tan and green, floral (poorly described) $45.
Brass fender, pierced with rail, handsome $50.
Pair Chippendale andirons, 1 foot mend $35.
Ball top brass andirons $39.
New needlepoint square, lovely colors, 16x17", 4" canvas border $7.
Two domes, 1 has inlaid base $10 and $14.
12 Leeds swirl rope handled cups and saucers, rich plain cream color $35.
Hair wreath in oval gold leaf frame $8.
Dated 1804 Memorial needle work and painted picture $17.
Two sets of early paper dolls, 4 wraps, 12 gowns $25.
12 Glass Bureau Knobs $22.
Pr. blue & starch Sand. lamps, Star & Punty.
One 12x14 ft. tan and blue Chinese rug $130.
3 Lattice oval alabaster bowls: two 8"; 1 10" $15.
Pair early Sheffield candlesticks, silver mounts, much copper, 9" $35.
Sevres, cov. vase, 21" $60; Pr. large Waterford decanters $35; 2 Waterford bowls; 1 Waterford celery $15; 1 Waterford compote, plain with petal edge, large $25.
French chest, antique finish, colorful scenes, on 6 drawers and sides, lovely $40.
French Symphonium music box, 14x14", ebony finish, colorful dec., springs needs adjust. 6 discs.
H. of P. celery $18; pickle dish $5.
Cl. Stoddard hat $10; Cl. Stiegel funnel $15.
Leeds cov. cache pot $12; 1 fluted Leeds bowl $9.
Red and blue spatter bowl (Hex marked) $15.
Clear Stiegel type cruet $7.50.
Whistler etching, "Fumette" $35. op

Prompt Replies to Stamp Enclosed Inquiries.

G. G. c/o HOBBIES

American Antiques

2635 Salem, Dayton 6, Ohio

CHELSEA LAMB, 6" ---- $ 8.00
LOBSTER cov. dish, (china). Rests on separate green lily pad. Royal Beyreuth ---- 7.50
LACE EDGE MILK GLASS. All Prrof
Covered Hen Dish ---- 25.00
Three 8" Scroll and Eye plates, white, each 5.00
One 8½" Scroll and Eye plate, blue ---- 6.00
Lace edge, low pedestal cake stand. Lovely 12.50
Large, rectangular, low footed bowl ---- 8.50
CRANBERRY
2 Finger bowls, expanded diamond pattern, ea. 8.00
1 Finger bowl, IVT, very brilliant. OLD ---- 8.00
IVT Vinegar cruet, blown stopper ---- 17.50
IVT Vinegar cruet, dainty enamelled flowers. Cut stopper ---- 17.50
Rose bowl, ribbed, pinched-in top ---- 10.00
Clear to cranberry, very brilliant sugar shaker. Good swirled brass top ---- 5.00
Salt shaker, good top. Dainty enam. flowers 3.50
Toothpick. Top edge a bit rough ---- 4.00
4-sided, straight top rose bowl. Enam. flowers 6.00
Amber to cranberry over white, ruffled edge bowl in very attractive silver frame ---- 20.00
WATER SET. Square ruffled top, bulbous pitcher, 6 glasses; Daisy and Seaweed ---- 45.00
AMETHYST, 8" water lily bowl with narrow opal edge. A Beauty ---- 17.50
PURPLE SLAG CAKESTAND, DARK ---- 17.50
AMETHYST cluster of grapes, hanging bowl 6.00
COLLECTOR'S ITEM: Most exquisite cup & saucer. Both triangular. Saucer very deep with marine scene in bottom. Cup has two scenes. Marked with crossed hammers. Pink with lovely flowers. A GEM ---- 25.00

Very Large, Nodding Bisque Piece. 16" tall, 16" dia. base. Princess kneeling, holding cup and saucer in one hand, fan in other. Finest quality. *Write.*

op

DEALERS, DEALERS, DEALERS
Within 100 Miles
Drive to My Shop
$3000.00 Stock
to be sold in 10 days.
op
ENSWORTH
CANAAN, NEW YORK

LILLIAN SHULL

709 No. Lake Avenue, Pasadena 6, Calif.

Apple green panelled water pitcher with ruf. top edge. Enameled pink and white morning glories and green leaves. 9¼" high, 6" across bulbous part ---------- $15.00
Wheat and Barley light amber tumbler---- 4.50
Pleat and Panel goblet---------- 5.00
2 Block with Thumbprint early style goblets. Rough pontil. Each ---------- 8.00
Block with Thumbprint footed tumbler-------- 7.50
Blue glass panelled mug, rough pontil, appl. handle,, white enameled flowers; 4" high, 2¼" across top ---------- 4.25
Loop and Dart bulbous syrup pitcher on low standard. Crimped, applied handle. Rare-- 12.50
Parian syrup pitcher with raised wheat pat. around sides, pewter top. English registry mark for 1861. 8½" top---------- 27.50
Silver syrup pitcher with ½" band of Roman Key design around center. 7½" tall. Mkd. Manhattan, New York Plate Company. Price includes tax ---------- 12.50
Oval brass tray, burnished; 23" to edge of handles, by 13¼" ---------- 15.00
Round brass cigar holder, burnished; 5¾" to top of knob on cover, 4" diameter-------- 6.00
Large Bennington type crock, 9¼" diameter at top, 5" deep. Raised panelled design around sides ---------- 9.00
China fruit center berry set. Gold pattern on border, various fruit centers. Bowl 9½" diameter with blackberry center. Eight round sauces, two with peaches, two with pears, two with blackberries, one with cherries, one with apple. All in excel. condition. Set 35.00
Miniature white china soup tureen fastened on tray, complete w. ladle; 5" long by 3½" hi. 12.50
Four Chinese rice bowls, dark blue and wh. with Chinese letters on base; 4½" diam., 2½" deep. Each ---------- 2.50
Limoges china hair receiver, hand painted with allover pattern of large purple violets, green leaves and gold scrolls---------- 3.00
Limoges china plate with gold scrolls and large deep pink roses. Roses and leaves outlined in gold; 8¾" diameter---------- 3.50
Limoges hand painted plate, 13¼" diameter. Large white water lilies against green-blue background, gold edge. Lovely-------- 12.50
Four china plates, 7½" diam. Marked PHL, L. Colorful bird on apple blossom branch, gold edge. Set ---------- 8.00
Dark blue and white china plate, "Souvenir of Missoula, Montana." Pictures in center of Higgins Ave. bridge, Univ. of Montana, County high school, court house, etc. Old style buildings. Mkd. England. 10" diam. 4.00
ox

THE HOBBY SHOP

406 Towson Avenue

Fort Smith — Arkansas

1. Ornate pair gilded, brass, 6" candlesticks, matching 7½" Clock, not running. Sweet set. Set ---------- $10.00
2. Large 9x12 China Clock, green shaded border, much gold trim, pink morning glories on white background; cherub head at top. Ansonia. Keeps perf. time. Strikes 45.00
3. Staffordshire figure, "The Lion Slayer," 16" tall, 8" base. Expertly mended at neck 12.50
4. Beautiful, tall, tankard shape china pitcher, panelled, dull green and cerise; large diamond designs with much gold beading and gold leaf; usual shape and designs ---------- 5.00
5. Buffalo shaped creamer, 4x6, natural color, oak leaf clusters---------- 5.00
6. Two master salts, joined with high handle in center, Diamond pattern---------- 2.00
7. Cl. glass, 7" forget-me-not lattice plate. Center, St. Louis Fair---------- 1.25
8. M.G. Syrup pitcher, large Scroll designs in relief. Pretty shape for small lamp. Lid missing ---------- 1.50
9. 2 M.G. tall vases pat. in relief. Both 2.50
10. 1 M.G. vase, H.P. all over with sky blue and wind mills designs. Pretty shape. 8" tall ---------- 1.25
11. D.T. cup and saucer, Chinese blue designs on white. Nice china & sweet shape 4.00
oc

Old Center Shop

Framingham Center, Mass.

1. 14 Tea Cup and Saucers (Liverpool). Subject, ""Mary and Her Lamb." All proof.
2. Rare Cotton Stem Goblet, 7¾" high.
3. Pair of Green Opaque Sandwich glass Cologne Bottles, gold trimmed.
4. Silver plated castor set, blown bottles. All proof.
5. Early Comb back Rocker, original black paint.
6. Victorian Bed, 58" overall; head board heavily carved.

op

Mrs. Neal P. Waddell

— ANTIQUE STUDIOS —

543 So. Washington St., Greenfield, Ohio

Beautiful overlay ruffled dish, pink on top with tiny gold and white enameled flowers through center, white underneath. Diam. 10½". Proof----------$20.00
11 Lovely 7½" plates, green and gold, elaborate design around edges with two medallions of tiny colored flowers and 2 medallions with cherubs. Stamped on back: Athol A., Austria C/ . Proof and handsome. Each ---------- 5.00
6 Very thin white oyster plates with some lavender. Place for 6 oysters and well in center for sauce or lemon. Scalloped edges. Proof. Each ---------- 4.00
2 Very choice sets gold earrings for pierced ears ---------- Write
Exquisite, tall, cut glass vase. Cut something like a Jacob's Ladder pattern & very sparkling. Proof ---------- 20.00
6 Heavy Panel Grape goblets. Proof. Ea. 5.50
1 Heavy Panel Grape wine. Proof-------- 3.50
Attractive, tall Owl pitcher. Colors gray and green. 11" tall---------- 20.00
Jersey Swirl, tall, covered compote. Proof 8.00
4 Jersey Swirl goblets. Buttermilk size. Proof. Each ---------- 4.50
Jersey Swirl creamer. Proof---------- 5.00
Jersey Swirl Spooner. Could be used for sugar---------- 4.00
4 Round indiv. salts in Jersey Swirl, ea. 1.00
Handsome set of walnut, ribbon carved furniture. Refinished, springs built up and upholstered in lovely jade green velvet. Tufted back to the settee and open arm gent's chair; 3 side chairs, matching. Write if seriously interested in getting a beautiful, 5 piece set.
Cute old rosewood Jewel Stand for bedside table. A place at top, revolving, for gent's watch. Beneath is a padded cushion for tie pin and with 2 upright carved pieces, one having a hook for gent's ring ---------- 10.00
5 Moss Rose soup plates. Proof. Marked Royal Semi Porcelain, Jno. Maddox & Son. Each ---------- 3.00
Set of 6 cherry dining chairs, slip seats. Authentic ----------275.00
Lovely, curly maple, small corner cupboard, 1 door. Broken Arch top----- Write
3 Oval pattern glass bread trays; Three Presidents. Proof. Each ---------- 7.50
Large Moss Rose platter, 19x12½"; 1 lg. nick at one end. Could be covered with parsley ---------- 5.00
Historic dark blue plate, Home of LaFayette, LaGrange Wood ---------- 15.00
Historic Millenium plate, large, brown-- 7.50
Blue Spatter, low, pretty teapot; horses on it. Minor nicks---------- 8.00
Staffordshire basketweave dish, 8⅞" long, cover, 2 lovely ducks in colors of brown, yellow, green. Ducks have the red color around necks and they are beautiful. Cover proof. Basket has some nicks on inside of rim which do not show when lid is on ---------- 50.00
Diamond Thumbprint covered sugar. Not exactly proof as there are some minor nicks around edge scallop, so it is reduced to sell at---------- 10.00
Diamond Thumbprint dish on low stem-- 15.00
Perfectly gorgeous cake stand, Frosted Sheaf of Wheat and sparkling clear Block pattern. Proof ---------- 15.00
A large, low bowl to match the above cake stand. Each has rolled edge. Proof 15.00
Frosted, open Frosted Artichoke bowl; 9½x4½". Proof ---------- 7.50
Green Herringbone 8" sq. bowl. Proof-- 3.50
Green Herringbone pickle dish. Proof--- 2.50
Green Herringbone square sauce--------- 1.00
Green Herringbone creamer ---------- 3.00
Tulip and Dia. Point master salt------- 4.00
Ribbed Palm master salt---------- 3.00

Checks and Stamp with Orders Please oc
No C.O.D.'s Ship Express Collect

MILDRED G. PIGOTT

29 Hillside Ave.

East Williston, Long Island, New York

1. Ruby & clear Cut glass wine Hock, clear Cut stem, 7¾" high----------$ 8.50
2. Cranberry glass bowl, clear Cut stem wine Hock, 7" hi---------- 8.50
3. Clear Crystal wine Hock, much heavy Gold decor. & delicate Flowers, 7¾" hi. 8.50
4. Austrian Crown china, footed, 2-handled cup & saucer, Sprays of Roses, green & Gold decor---------- 4.50
5. Elite Limoges 2-handled cup & saucer, pink Floral Spray, Gold & turquoise dec. 4.50
6. Very fine Bohemian glass, footed punch cups & saucers, much exquisite Gold dec. & Etching, have 6, not all alike in design, each---------- 5.00
7. Haviland Limoges chocolate cup & saucer, green Floral Spray, Gold dec-------- 3.00
8. Beautiful Cut glass cov. butter dish----- 8.50
9. 2 Colorful 9" French plates, Floral centers, Gold edges, not a pair, Hand-painted, Each---------- 5.00

op

Shipping Extra.

MIDWAY ANTIQUES

18 MILES WEST OF ROCHESTER, MINN.

Kasson, Minn.

Please Do Not Send Currency
No C.O.D.'s - Cartage Extra

Collection of fine Trinket Boxes; Collection of China Slippers; Collection of Milk glass, covered Fowl and Animal Dishes. Stamp for List wanted.

CAKE STANDS: Sawtooth Band or Amazon $4; Dinner Bell or Cottage $3.50; Rose Sprig $4; Crowfoot $4; Log and Saw $5; Broken Column $5; Milk glass, ringed foot, M. P. 125 $10; Frosted Wedding Ring $8.

Spoon Holders for $1.50 each; Heavy Gothic, Fine Cut Medallion, Late Jacobs Ladder, Pineapple & Fan, Quill & Feather, Pioneer, Stippled, Panel, Fan & Diamond, Rosette, Pineapple (LEE), Oregon, Cord & Tassel, Prism, Late Icicle.

8 apple green, Frosted Block, 7" plates, ea. $2.25

SUGAR SHAKERS: Blue with opal spot $4.50; Clear with opal swirl $3; Canary with opal swirl $4.50; Cranberry to clear $4; Milk glass, panelled Daisy $4.

5" Amber Dog covered dish----------$12.00
5" Green glass Hen dish---------- 10.00
5" Amber Dome Rabbit ---------- 14.00
5" Amber Hen covered dish---------- 10.00
5" Amber Hen, white head---------- 12.00
6" Clear glass Cruiser, WHEELING---------- 6.00
8" Clear glass Duck, M. 270---------- 8.00
8" Amber Fish, Flange base, unusual-------- 18.00
Nail (KAMM) creamer and spoonholder----- 5.00

BREAD PLATES:

Roman Rosette $8; Grant Peace---------- 4.00
Sq. Grant plate $4; Clear Three Graces--- 4.00
Currier & Ives $4; Cupid & Venus---------- 4.50
Egg in Sand $2.50; Preelees---------- 2.50
Double Vine $3.50; Dewdrop in points------- 3.00
Primrose $4; Scroll and Flowers

Mechanical Toy, Football Player---------- 10.00
Mechanical Bank: OWL ---------- 10.00

PLATES

Swirl, black glass $4.50; Gothic, black gl. 8" 4.50
Milk white, Leaf "M", 9"---------- 5.00
Milk White, Wicket, 8"---------- 4.50
Milk White: Columbus $5; Swirl---------- 4.00
Angel Face $3.50; Crown, 7", M. G.-------- 3.00
Sq. Block, 8" $3.50; Notched Block 8" M.G. 3.50
oc

ELLEN McMILLAN

333 Central Park Avenue

Yonkers 4, N. Y.

Express extra. No C. O. D.'s

Bound Godey Magazines, 1861-62-64, ea.----$ 7.50
Bound Peterson Magazine, 1855---------- 6.00
Bound Ladies' Wreath, 1850---------- 5.00
14 Peterson Mag., single issues, 1869-73-88, ea. .75
Gas shade, Smokey op outside, cranberry inside, 4" base, 4½" h---------- 3.00
Gas shade, deep cranberry Hobnail, 4" base, 5½" h---------- 5.00
2 Cranberry and op. Swirl tumblers, ea----- 3.50
5 Bavarian, 8" plates, Wreath sm. pink Roses, lot ---------- 3.00
3 Weimar Oyster plates, Moss Rose dec., ea. 2.50
6 Fluted, 7¼" plates, ½" light blue band, Gold rubbed, lot---------- 6.00
2 Open edge, 7¾" plates, bright pink & blue Flower center, Gold Leaves & Gilt edge, ea. 4.00
4 Porcelain, 7" Moss Rose plates (6 Sprays on rim) Gold edge, each---------- 2.50
Sauce dishes, ea. $1; 4 Late Feather, 3-footed Pan. D&B, 3 Loop & Dart, Pan D&B.
oc

FOR SALE

HANG UP PLATES:
10½" Signed Turkey and two other birds. Brilliant coloring. Much gold. Limoges, Fr. $16.50
10" Deep pastel background. Beautiful blond head. Elaborate with gold. Blenheim, Ger. 10.00
9" Duck---------- 5.00
PLATES: 7" Fruit and birds. Maastricht, ea. 3.00
WATER SET: Cream Milk glass. Pitcher on high standard, Rope handle, Gold and green dec. 5 Tumblers---------- 16.50
op

A. HEINRICH

Box 715 Warrensville, Ohio

REMEMBRANCE ANTIQUES
Rising Sun, Md.

Blue Milk glass dish, 9" dia., 5½" high scalloped edge ..... $ 6.00
Pr. Milk glass, decorated bureau bottles with stoppers 8.00
8 Limoges scal. edge 8¼" plates, exquis. gold leaf Rose Sprays & Gold Leaf edge 32.00
Pr. Lovely 10' Brass candle sticks 8.50
Deep scal. Swirled, footed French porcelain fruit dish, entire Gold Leaf, outside decoration red Cherries, green leaves 8.00
Pr. charming old Chinese 9¾" vases, brown, brick, green, purple 20.00
Mahogany Cathedral chair, 44" tall, carved top, garnet upholstery, good condition 30.00
Moss Rose 1-qt. pitcher, Ironstone 7.25
Moss Rose cup&saucer & 9" plate, Ironstone 6.50
Pr. Lovely Wedding Ring handled 10½" cake plates, Raised Ivy Leaf decor. at handles 6.50
Pr. 10" Ruffled top cranb. Coin Spot vases 20.00
12"x9" Majolica Leaf & Acorn handled plate 8.50
Robin's egg blue 11 pce. toilet set, white, Gold Leaf & faint pink decor., perfect except for several sm. nicks on inside waste bowl cover, Royal semi-porcelain 12.50
24x72" Imported Lace shoulder piece, lavender with Threads of Gold 7.00
5" Bisque Gentleman & Lady dancing, Colonial costumes in colors 8.00
6½" Rare Chelsea figurines. Lady holds a dove on back of one hand, the other lifts a corner of Dresden figured skirt, showing cobalt blue lining. Her full length cloak or cape is lined with raspberry & pale pink, her bodice being of raspberry & gold, her hat is decorated with rasp., blue & reddish Pompoms. She demurely gazes at the dove. The gentleman has Colonial hat, black Knee breeches, pink Waist coat, green Jacket with rasp. cuffs, white cloak falls from his shoulders, broad purple collar. One figure has been expertly repaired. The Pair 50.00
oc

MRS. J. W. REHORST
3447 N. 48th St. Milwaukee 10, Wis.

2 3-Face open salts, each ..... $ 9.00
Punch & Judy Mechanical bank 20.00
Green slope-edge, oblong Wildflower tray 18.00
7½" Blue Milk glass Arch plate, L. 190, rare 7.50
3 9" Blue Feather-edge, Rooster & Hen center, Luneville, France plates, each 3.00
Milk glass Sacred Crucifix candle holder 7.50
Blue Currier & Ives handled plate 7.50
Pr. Spanish Lace 6" vases (1 blue, 1 vas.) Pair 8.00
4 Diamond Medallion M. plate, 32 goblets, ea. 2.00
10" Rd. plate, Faith, Hope & Charity, dated 1875 ..... 4.50
Ornate cup & saucer, heavily decor. gold & gr. 4.00
Blue Primrose Toddy plate 3.00
Peterson's Magazine, bound, 8 prints, 1874 ..... 7.50
Diamond Sunburst, large cov. compote L. 78 ..... 10.00
Dewdrops in points, Vine border plate 4.25
Cupid & Venus water pitcher 6.00
Wild Rose Milk glass cov. butter 7.00
Light green, 7¾" Two-panel lamp 7.50
Flower decor. Milk glass sugar shaker 3.50
Trick Pony Mechanical bank, nice paint 10.00
op

Mail Order Only. Postage Extra.

THE CORNER CUPBOARD
Box 567, Stony Brook, L. I., N. Y.

1. Diam. Sunburst oval sugar bowl with lid $ 5.00
2. Lion footed sauce dish, Lee pl. 93 ..... 3.50
3. 5 Horn of Plenty honey dishes, each 3.50
4. Rudolstadt creamer, lovely flor. color 3.00
5. Silver plated butter dish, ready to use 5.00
6. Lovely Vict. silver plated coffee pot 15.00
7. Silver plated sugar & creamer, exc. cond. 9.00
8. 4 Pc. Vict. tea set, perfect condition 50.00
oc

JACKIE'S ANTIQUE SHOP
210 Lyon Ave. (Near Post office) Lake City, Minn.

HAVILAND—2 cups & saucers, 6 7½" plates in Moss Rose with Butterfly $18; Six 8¾" plates, & 8 gold handled cups & saucers, (2 sizes), pattern 2 parallel blue lines, green Garlands & tiny pink Roses $30. One Ransom 7½x1½" bowl, HP in pink roses & pastel green $2. Fine gold & white Bav. 8½" cake & six matching 6" plates $15. Darling and quaint pr. of cov. creamers, 5½" tall & 15" circum. Bottoms are scalloped, & each has round matching 6" scal. tray. Dec. small pink & white Roses, with gold. Mark C. T. with Eagle $15 pr., $8 each. Extra nice cov. sugar & creamer, ornate gold handled, pink roses & many pastel colors. Mark C. T. with Eagle & imp. N. $7.50. Colorful Fish set, platter 19x9" & 8 plates, 8½" dia. Not Imported. Glaze crazing but no discoloration $12. Cuspidor, HP Roses $3. Gorgeous and perfect MG Lattice border compote, 7½" tall, 9" dia. top. Flower in bottom, and pedestal base is in Fine Cut patt. $15. Exquisite royal blue, gold and white 10" chocolate pot. Colorful Classic portrait Medallion $15. Egg in Sand 12½x8" platter $7.50. Water pitchers: Cape Cod and D&B with T. P. $3.50 each. Covered compotes, Teardrop & Tassel, 9" tall, 6" dia. $5. Sprig, 12" tall, 8" dia. $5. Sprig open compote, 5" tall, 7" dia. $3. Rare old Staff. group, Androcles and the Lion, 7" tall on base 6x2½". Vase back of lion is broken off, this is still a good buy at $12.50.
oc

Blue M. P. Satin vase, "Raindrop" Ruffled 8½" $15.00
Amber D & B "V" orn. pickle, good frame 9.00
Cranberry Hobnail, Ruffled edge bowl, 8" 22.00
"Good Luck", 10" footed cake stand 5.00
Blue D&B "V" ornament berry bowl, 9" 9.00
Lovely cranberry bowl, Pressed Fern design 10.00
6 Canary D&B "V" ornament sauce dishes, ea. 2.00
Amber IT Bulbous creamer amber handle 8.50
Pretty green "Glow lamp" dated 5.00
Cranberry Ruffled water pitcher, Enamel dec. 15.00
oc

MRS. W. B. CHIPMAN
81 Mineral Street Reading, Mass.

★ **CROSS COUNTRY CRAFTS** ★
Less and Jess Brown Kirkwood, Penna.

GLASS:
Old Flint water bottle.
Deer and Pine Tree bread platter.
8" Paneled Thistle bowl.
Lamp base, Honeycomb.
King's Crown mug, ruby band.
Cake stands in Feather and Stippled Dahlia.
Pair Lovely salts Bottles, square stoppers.
Good Luck celery.

GOBLETS:
Amber, Cane; Clear 2-panel; Beaded Acorn; Fine Cut and Panel; Cape Cod; Picket; Honeycomb; Baby T. P.; Buckle.

CHINA:
Chinese tea bowl and plate, dark blue dec.
Cobalt blue Hat.
6 Small, open edge Bavarian bowls.
6" Square, fine china dish, Maiden hair Fern decoration. Gold edge.
Green Milk glass creamer, Gold leaf dec. & feet.
Lamp, Iron base, Brass stand. Frosted patt. font.
Round, black Lacquer & Mother of Pearl Chinese tray.
Old Copper lantern.
Oval Brass tray.
Child's Wicker clothes basket.
String of 62 Sleigh bells.
Wooden flour bucket.
op

Express Collect. No C. O. D. Stamp for Reply.

GRACE JACOB
42 Eustis Ave., Wakefield, Mass.

Horn of Plenty Decanter, quart size ..... $ 20.00
Horn of Plenty oval Master salt, Lee 47 ..... 12.50
N. E. Pineapple covered sugar 12.50
Diamond Point goblets (8) knob stem, Lee 42, matched and unusual, each 5.00
Ashburton wines (3), ea. 4.00
Honeycomb wine 3.00
Diamond Point wine 6.00
Flute wine, Knob stem 4.00
Dew with Raindrop wines (4), ea. 3.00
Diamond Point egg cup 4.00
Hobnail cruet, Lee 83 ..... 4.50
Hobnail round tray, Lee 88, 11¾" dia. 10.00
Columbus Coin covered compote, 7" dia. 10" high 15.00
Loop pattern Whale Oil lamp, all glass, complete with snuffers, 11" 13.50
Star and Punty Whale Oil lamp, all glass complete with snuffers, 11" 17.50
Glass Bobeches (4), 3" dia. Sandwich, ea. 1.50
Lacy Sandwich Beehive plate, 9" Lee Sandwich plate 127 ..... 25.00
Pr. Clear to cranberry Carafes, 8½" 15.00
Blue ITP Bulbous creamer, clear Reeded handle 8.50
Medium blue water pitcher, four way top, blue Reeded handle, ¼" Gold thread band, 9", Bulbous 12.00
5 Tumblers matching above pitcher, ea. 2.50
Frosted Hobnail open sugar, 1" amber rim, 4" 6.50
Blue ITP Carafe, Bulbous, 6" 6.00
Blue Hobnail tumbler, 3½" 6.50
Burmese mustard, sil. plated top, orig. label 12.50
Clear to cranberry cruet 10.00
Clear to cranberry sauces (3), Raised Leaf design, 4½", each 2.50
Clear to cranberry Toothpick 4.00
Amberette sauces (5) footed, 4", each 3.00
Pr. cranberry vases, Bulbous, white floral dec., Bulbous, 8½" high, 3" top 17.50
Amberina Paneled tumbler, deep color 6.00
Pr. Mary Gregory vases, deep blue, Fluted tops, 7¼" 15.00
Satin glass vase, deep to shaded pink, Mother of Pearl Rick Rack design, 7", Ruffled top 13.50
Satin glass Rose bowl, deep rose, 3½" 6.00
Hanging dining room lamp, 14" shade dec. with red roses, Matching font, all Brass frame, complete 22.50
Hanging dining room lamp, 14" shade dec. with Pond Lilies, glass font, Brass frame, complete 18.00
Miniature lamp, Milk glass, blue floral dec. on Ball shade and font, 9" 15.00
Miniature lamp, all blue glass, Beaded dec. 6½", complete 12.00
Miniature lamp, Milk glass, colored floral decoration; 6½" 9.50
Milk glass SSS plates (2) 7½", each 6.00
Milk glass Donkey plate, 7" 5.00
Milk glass Hen, 5½" 6.00
Black Milk glass Swirl plate, floral dec. 8½" 5.00
Black Milk glass Gothic plate, 5½" 4.00
Historical Staffordshire plates, Fruit and floral border; asst. scenes, (11), each 4.00
oc

MRS. BELLE LIBBY HINCKLEY
Colonial Acres R. F. D. 2 Concord, Mass.

1. Cane Lee 132 or Wildflower Lee 126 water pitcher, each ..... $ 5.00
2. Hinged 3¾" Satin glass box, all over Enam. Decoration 8.50
3. Cranb. I. V. T. Opal Spot tumbler 3.50
4. Amethyst mug, Enamel Decoration 3.50
5. Six Sterling teaspoons, plain with initial "E" set 11.00
6. Ribbed Opal toothpick holder 2.50
   Cut or Pressed holders, ea. 1.50
7. Sleigh Bells, 11 Nickel plated on original Leather 5.00
8. Bellflower Barrel shape goblet, plain stem 5.00
oc

Stamp for Reply. Shipping charges extra.

MARJORIE MARKS
194 Main Street Wakefield, Mass

2 Dia. Q. Amberina tumblers, deep shade, ea. $ 6.00
Blue ITP night bottle 4.50
Clear to cranb. ITP cruet, clear Reeded handle, not original stopper, lovely 8.25
Blue D&B footed Gypsy kettle 4.50
Blue spotted Satin glass s. shaker 6.75
MG sugar s., 2 HP pansies, Pewter top 4.50
Blue MG 5" oval covered box 3.50
Clear, opal. dia. patt. s. shaker 3.25
Light blue glass syrup, Pewter top 3.75
Blue Swirl Clover shaped Ruffled edge candy dish, blue applied handle 11.50
Pink Thread glass Crinkle edge finger bowl, matching plate 9.00
N. E. Pineapple tumbler 5.50
4 Dia. patt. goblets, each 2.00
101 Creamer 2.75
2 Buckle goblets, ea. 3.00
Bullseye goblet 3.25
White porcelain round Hinged box, pink Rose sprays, ht. 3", dia. 3", nice for cigarettes 12.00
5" Royal W. creamer, Lion mouth lip, 1 paw handle 13.50
Bisque girl with match or toothpick holder on back, sweet and colorful 4.50
PLATES, Br. Canova 11" T. Mayer Longport 6.00
Blue Enoch Wood, 7" Burslem, Dunraven Glamorgan 8.00
Lt. blue 9" Davenport, Montreal 10.00
Light blue 9" American Villa 9.00
Light blue 9" Catskill Moss, Meridith C. C. 10.00
Light blue 11" Catskill Moss, Kosciusko's Tomb 12.00
Pr. blue 9" E. Wood Compton Verney, Warwickshire, each 6.00
Pink 11" Clyde Scenery Jacksons Warranted 9.00
Wedgwood 11" Harvard Uni. 1927, Har. Uni. Hall & Widiner Library, ea. 6.60
Light blue 10" Charles Meigh, City Hall, N. Y. 14.00
2 Open Belleek salts, Shell patt., each 3.50
China heart shaped covered box 3", applied Rose and Leaves on cover 9.00
Dresden C. Swords cup & saucer, white with colorful Flower sprays, dainty shape 11.50
Sevres cup & saucer, beau. blue with gold, 2 Cherubs, a museum piece 27.00
Pr. Dresden C. Swords candle sticks, white with Flower sprays, ht. 5½" 29.50
Staf. Ring basket, 2½"x2", blue & gold decorated Ruff. edge 5.25
Dresden C. Swords tea pot, white with colorful Floral sprays, new knob on cover 18.50
Bavarian cutout edge cake plate on base, dia. 9", ht. 5" white with Floral & gold dec. 12.00
Set 6, 9" Pincer Bourne & Co. Burslem plates, Light gray with dif. subject on ea. in brown, edge gold, set 27.50
7½" Schumann, Bavarian bowl, cutout edge, colorful Floral & gold decor. 7.50
Late Luster 4½" pitcher, blue band, Raised design 7.50
Marked Majolica platter, 14"x11", deep blue center, brown edging with long lt. green lea. 7.50
Majolica Shell shaped bowl, 10"x9", pink inside, green & brown outside, 3 Shell shaped feet 9.00
Hanging copper kettle on standard, complete with burner 10.50
Round copper pan, 2 handles, cover with handle width 7½" depth 4" 8.50
Round copper pan width 8½", depth 6½", Hook like handle 7.50
Individual SP chafing dish, complete with burner 4.50
Brass warming pan, A-1 condition, one of the best have seen 30.00
Large copper steamer, Hinged cover, Brass Ring handle, 24"x22", depth 16", cleaned & a beauty 32.50
oc

All goods sent Express Collect.

HOPE STETSON
409 No. Main Street - Randolph, Mass.

Canary D & B dish, 7½" sq., 2½" deep X-Bar with Bull's Eye bottom 7.00
Bristol cracker jar, handpainted Morning Glories 8.00
Bisque; 5" black boy, shaving before 7" commode; mirror worn, otherwise perf. 14.00
Bisque; 3 5/8" boy in girl's dress, using potty, crude 5.00
Early Staff; 3" child, sitting on potty, crude 5.00
Long-haired, black Bear robe rug, about 56x66". Green lined; excellent condition 50.00
op

Gracie E. Scott

450 W. Carrol St., Kenton, O.

PRIVATE COLLECTIONS

CHINA

1. One 8" Plate. Impressed, Imperial Royal Bonn, 1755, Germany. Green with pink flowers.
2. 18" Wedgwood & Co. Tray, Dutch water scene; white and blue.
3. One 8½" Yeddo plate. Marked with circle with ship, and W.A.A. below. Impressed, W. A. Adderlee. Register 3601.
4. One 8" Green plate; raised fruit spray. Marked, A. B. cia. Choisy-C-kol.

GLASS

5. Bleeding Heart Mug.
6. Bleeding Heart flat master salt.
7. Clear Lion's head master salt.
8. Amber Two panel covered compote, sugar, creamer.
9. Colored Daisy and Button.
10. China and glass match holders. oc

Express Collect Stamps, Please, for Reply.

MUEHLER'S ANTIQUES

Mrs. E. L. Muehler

5500 East Colfax Avenue, Denver 7, Colo.

U. S. FROSTED 1892 COIN GLASS: 6" covered compote, covered sugar, mug, toothpick, sugar base.

4 Meerschaum carved holders, horses, boy, deer, dog carvings.

Pair clear bulbous decanters with handle, etched vintage design, bulb, blown stoppers.

7 Ruby Thumbprint wines, deep ruby band. No etching.

Pair Lustre high shoes with applied white flower, green leaves and blue forget-me-nots.

Double page Godey Prints, April, November, December 1865. Very colorful.

Mother-of-Pearl yellow quilted Satin glass vase. Perfect. oc

M. MAGDA CLOUGH

Lisbon, New Hampshire

1 R. S. Germany marked chocolate set. 18 carat gold border leaf design, spray of hand-painted lilac, pink to white shading. 1 pot, 6 cups and saucers, 6 dessert plates, 6 sauce dishes, 1 cov. cookie jar, 1 whipped cream bowl with plate and ladle. Perfect $45.00

1 R. S. Germany marked Berry Bowl, deep crimped edge, 4 handles, white roses. Goes well with above set 5.00

1 9" Limoges, France, oval tray, green border with small roses, larger roses in pink and red trailing toward center. 1 handle outlined with gold 3.50

1 Limoges irregular shape trinket box. Gray-green, yellow roses 3.50

1 Bulbous water pitcher, clear allover white enamel decoration, 4 tumblers, 1 chipped 12.00

1 Low standard Bleeding Heart compote. No cover 4.00

1 Blue glass Automobile 3.50

1 Black & white crayon primitive. Residence of Mrs. Sigourny, Hartford, Conn. Rosewood frame, needs refinishing 10.00

Transportation Extra. op

ELIZABETH C. BELKNAP

Clip Road, R. D. 1 Delmar, New York

Choice Vict. silver plated cake stand, 9½" plate, 7" h., unusual Etched design 9.50

Pr. oval com. deep Walnut finish frames, Gilt Liners & decoration 6.00

Early Broad Flute, footed compote, 9" Bell-tone, Lee plate 17 ..... 7.50

Nice Brass Ewer, 15½", Filigree base 8.50

Sheaf & Diamond cake stand, 9½" Toothed edge, Millard plate 128 ..... 3.50

M. G. plate, 7¼" open edge, Sheaf Wheat 2.00

oc

Mail Order Only. Express Collect.

1. Candy dish, cranberry to clear with silver plate top and handle ..... $ 4.00
2. Ivory patch box, Woman's head in colors on top 10.00
3. Three med. blue tumblers; white flowers and gold decoration 5.75
4. Rose-in-Snow goblet 5.50
5. Small Dart amethyst hinged box, white enamel decoration 5.50
6. Round silver plated powder box, marked Tufts Boston, gold lined & original cond 3.00

oc

MRS. FLORENCE PARSONS

Box 149, Newport News, Virginia.

JOSEPHINE H. FITCH

Illahee Shop

QUOGUE, LONG ISLAND

Budded Ivy covered sugar & creamer, Lee plate 119 ..... $10.00

Budded Ivy sauce dish, 1¾"x5½" 4.00

Amber Double Rib milk pitcher 5.00

6 Beaded Coarse Bars punch cups 7.50

Gaudy Dutch covered sugar bowl 18.00

Amber glass rolling pin, 13½" long 12.00

Pink Satin glass Quilted bowl with plated silver cover, 6" high 20.00

op

WANTED

Early American

Colored Glass

and

Kerosene Lamps

I want for my private collection early, colorful and beautiful or unusual specimens of above, especially miniature lamps.

Please Describe in Detail and State Lowest Price. dp

GEORGE SPIVEY, *Collector*

45 Halsey Street, Newark 2, N. J.

Unusual . . . Demi-Tasse Cups and Saucer

Set of 8 perfect demi-tasse cups and saucers. Staffordshire. Deep blues with iron red Acanthus leaves and copper lustre narrow stripes and trim. Circa 1880. Each ..... $ 6.00

Set of 4 Staffordshire white with red & green decoration. Circa 1880. 3 perfect $5 ea.; 1 with small chip on saucer 4.00

Set of 6 marked Royal Doulton demi-tasse cups and saucers, Geneva pattern (Swiss scenes) in shades of blue on wh. All perfect. Circa 1890. Each 7.50

Set of 6 Paris china demi-tasse cups & saucers, marked. Gilt decoration on wh. with monogram "S" in gilt and iron red. Very thin china. Each 6.00

These cups and saucers can be purchased either in sets or singly. oc

JOHN R. VAIL

54 East Oak Street, Chicago 11, Illinois

SELLING PRIVATE COLLECTION

1. Wheeling P.B. cruet, amber cut stopper and handle $47.00
3. Rubina I.T.P. square mouth, 4" high 5" high, fine coloring 35.00
3. Rubiana I.T.P. sq. mouth, 4" high creamer, canary handle 20.00
4. Unusual green Satin glass, 7½" vase, white lined 20.00
6. Cranberry I.T.P. 3½" high compote, crystal base 15.00
6. Choice Staffordshire figurine 4 high with small match holder 10.00
7. Ruby T.P. cup and saucer 8.00

All Items Proof Express Collect.

op

B. L. KOCH

119 Thrush Ave. Peoria, Illinois

"THE ELMS"—ANTIQUES

1705 West 50th St. Kansas City 2, Mo.

CHRISTMAS SUGGESTIONS

Silver Tea caddy, Eng. Sheffield, Hall mkd. 2½"x3½" dia. 4" hi., Embossed farm scenes, very unusual, splendid cond., Including Tax ..... $ 25.00

Set 6 C&S marked K. P. M. made in Germany, lovely quality. 3 with pastel pink flowers, 3 purple flowers, Gold dec., nice shape. Proof, set 30.00

M. G. Retriever platter 9¾"x13½", lovely 15.00

Darling red Satin glass Min. lamp, 8½" hi., complete with original Ball shade 27.50

China Doll, black hair, 18" tall, original cloth body & clothes, china arms, legs. One thumb off, small crack in top one leg. Marked Germany 25.00

Lge yellow Lustre C&S, Raised design, rose, purple, gold, perfect 7.50

Beautiful pairs Bisque figurines, 12" and 15" hi. Pastel colors. Write

Pink Lustre Boot, 4¼" hi., 4" long, Gold Flowers 7.50

oc

MRS. BYRON DAVIS . . .

210 So. Manlius Street

Fayetteville, New York

Quadruple plate teacup and saucer ..... $ 4.00

8¼" Square Milk glass SS plate 5.50

Nice strings of sleigh bells 4.50

Lovely, large china clocks. Running 30.00

Five pieces doll furniture, 4½" tall. Set 7.50

Squatty brass kettle and alcohol burner in wrought iron frame 10.00

4 Slender, pearl handled pens, each 1.00

Pair 9½" Parian vases. Spread eagles, grapes, etc. Handles on either side. Excellent condition and lovely. Pr. 20.00

16x11" Seth Thomas mantel clock; 2 onyx columns on either side. Running 15.00

Linen tablecloths, sheets, etc. ..... Write

LAMPS! LAMPS!! LAMPS!!!

8" Unusual white, lavender and green miniature GWW Lamp $15.00

Four burner angle lamp complete with globes and shades 25.00

24" Red Satin glass GWW lamp. Three angel heads on base and shade 22.50

Large hanging lamp with matching shade and font. Green and cream with pink roses. 30 Prisms 20.00

Newly burnished brass Rayo lamps with green and white shades 12.50

30" Resilvered, onyx stem, banquet lamp with pretty pastel shade 27.50

25" Electrified cherub stem brass banquet lamp with frosted and green umbrella shade 17.50

Old cream and gold candlesticks expertly electrified with three-way switches and long cords. Harmonizing decorator made shades. 20" overall. Pair 15.00

Pretty china stem lamps complete with glass bowl and white shade; 21" overall 12.00

Hanging lamp complete with cranberry Hobnail shade, brass font & 30 prisms 32.50

20" GWW Lamp. White and yellow with pink and yellow daisies on base and ball shade 27.50

14" Adorable pink GWW lamp. Rose & yellow decorations 20.00

Large round white hanging hall lamp. Lovely orchid flowers. Complete 10.00

Many other GWW lamps and lamps of all kinds. Please write your wants or for a lamp list. op

CHARLOTTE SPENCER

R. 2 — Newton, Iowa

Venetian open compote, dusty pink bowl and base each edged with deep blue. Clear stem with 4 braces up to bowl. All dusted with gold. Size 10" dia by 6½" high. Very lovely piece, @ $50.00

All white Staffordshire, 10½" hen with red comb and gills. Orange basketweave base. A dandy old hen ..... Write

White to pink spangled, 11", ruffled, fluted dish. Very dainty, @ 18.00

Pink with opal stripe bowl. Ruffle fluted edge, 10"x4" deep, @ 10.50

PATTERN GLASS

Baltimore Pear, covered, 8" compote 15.00

Actress, covered, footed bowl, 7" 4.50

3 Footed Daisy and Button with Narcissus, footed sauces. Each 1.25

9" Frosted Artichoke Bowl 9.50

Moon and Star oblong dish, 6½x11" 10.00

10" Cube with Fan Plate 5.00

Horn of Plenty Wine 15.00

15 Pieces of Frosted Lion. Sold only as set 130.00

CHINA

6" Beehive plate, much gold, scene in center 5.50

China Dish, 10½x8½", Beehive; 3 Grecian ladies in center 12.50

Haviland demi-tasse; small green flowers 3.50

Theo. Haviland butter pats, daisies and pink flowers. Set of 10 ..... 4.50

Blond doll head, 6" tall 14.50

op

Maude M. Doyle

301 N. Main Street Mt. Vernon, Ohio

Moon & Star covered butter $16.00

Covered sugar 12.50

Eight 4" footed sauces 30.00

Six 4½" Sauces, flat 25.00

Water pitcher $42; Creamer 18.00

2 Blue Wedgwood cups and saucers, each 10.00

Opaque blue duck salt $5; Frosted duck salt 3.50

Amber Thousand Eye cake stand 12.00

Canary Hobnail celery 18.00

Canary, covered, Hobnail bowl 18.00

6 Tea Leaf cups and saucers, each 4.50

Covered butter $8; 7 Butter Chips 4.00

Covered Sugar 4.00

Square, cov., green beaded butter 8.50

Amber bowl Moon and Star lamp 35.00

Lacy edge hen dish, blue head 18.00

Single Student Lamp, white shade 40.00

oc

HILLARY UNDERWOOD
ANTIQUES
SUDBURY -5- VERMONT

1. Vermont butternut, slant top desk, 2 full width drawers, 4 half width drawers; carved acorn pulls. Interior 7 drawers, pigeon holes; 42" wide, 44" high, 19½" deep..$85.00
2. Wavy birch cradle with all corners dovetailed. Long enough to hold fireplace wood; 42½" L., 23" W. 14.50
3. C&I small folio: **The Star Spangled Banner.** Bright red, white & blue colors in contrast with gold leaf frame ---------- 12.50
4. Country store coffee mill, painted red. Eagle finial---------- 9.75
5. Pine bedside stand with chamfered hickory legs. To go beside a high post bed. 31" hi. Top 17½x16½" 15.00
6. Cameo brooch set in gold: Warrior's head. Tax included-------- 15.00
7. Small, pine, 1 drawer blanket chest. Butting type drawer, oval brasses. Only 37½" wide, 32½" high, 18" deep ---------- 45.00
8. Cherry dining table, seats 6 comfortably. Nicely turned legs. 41" long; 15" leaves. Open top measures 41" x 46½"---------- 45.00
9. N. Currier, small folio: **The Soldier's Adieu** ---------- 12.00
   C.&I. medium folio: **The Sailor's Adieu** ---------- 10.00
10. Victorian wire plant stand, painted flat white; 3 tiers of plant racks; arched top. Overall ht. 68", width 43", depth 25"------ 35.00
11. Ironstone soup tureen in the purple-black **Corean** pattern. Octagonal shape; scroll handles, flower knob, footed base ---------- 25.00
12. Three piece Gorham silver carving set. Tax inc---------- 15.00
13. Victorian cast iron hall rack in the shape of a branching tree. Hat rack at top, umbrella stand at base. 72" high, 29" wide--- 35.00
14. Large brass kettles, unshined---- 10.00
15. Marble turtle-top table. Walnut base with carved acorn motif. Cross stretchers and finial; 32½" long, 23½" wide ---------- 35.00

Cartage Extra. oc

THE OLD HOUSE
Buzzards Bay, Massachusetts

4 Prism Ark wines, each----------$ 1.35
2 Prism Ark 6¾" plates, each---------- 2.75
2 Open Rose egg cups, each---------- 2.75
Chain and Star creamer---------- 3.00
Oval Oak Leaf master salt---------- 3.00
Diamond Thumbprint cup plate---------- 3.75
Crystal whiskey mug ---------- 3.75
Strawberry and Currant goblet---------- 4.50
Powder and Shot open, footed salt------ 4.50
Powder and Shot covered sugar bowl---- 5.00
Curtain, 6", covered compote, tall stem 6.50
Yellow D&B triangular sauce dish------ 2.50
Amber D&B whiskey tumbler---------- 3.50
Blue Spirea Band open sugar bowl------ 4.00

No Reproductions. Express Charges Collect.

Please let me know your Wants.

my64p

RUTH CAIN
10 Pike Street
Weston, West Virginia

GOBLETS: 2 Barrel T.P., ea. $2.50; 1 Spirea Band $1.50; Honeycomb 4 $5; 2 Etched, not alike, ea. $1.50; 6 Panelled Herringbone, 1 under base chip $9; 1 Amber Wildflower $4; 1 Eastern Star $1.50; 2 Star Rosetted, flake chipped, each $2.
Silver sugar bowl, rack for spoons, butterfly on lid, useable as is----------$ 7.00
Lovely red and white quilt, finely quilted. Good condition ---------- 17.50
18" Blond Bisque doll, new wig, beautifully dressed ---------- 17.50
20", 65 yr. old, China Head Doll, original clothes. Fine condition---------- 20.00
7" Clear Ribbon covered compote------ 4.50
Green Herringbone water pitcher-------- 4.00
Small, lace edge, M.G. covered dish, slight defect ---------- 7.50
D&B amber slipper on wheels---------- 4.00
GWTW Lamp, shade does not match, but harmonizes ---------- 10.00

Express Collect. Satisfaction Guaranteed. oc

LINCOLN ANTIQUE SHOP
Faythe K. Leavitt
1915 N. Cotner Blvd. - Lincoln, Nebraska

1. M.G. Hob. Vase, 8"----------$12.50
2. M.G. Vase, dec. Lily of the Valley, 7¼" 7.50
3. M.G. Swan open salt, 8" ---------- 5.00
4. Blue pump creamer and trough--------- 10.00
5. Pr. Sevres candlestick, 9"---------- 47.50
6. Wildflower: cov. butter $5; open sugar $3.50; creamer ---------- $3.50
7. Celeries: Pr. Diamond Medallion $7.50; Ivy in Snow $5; Cranberry T.P. $12.50; Blue T.P. $12.50; Amberina T.P.-------- 15.00
8. Plates: "Treaty with Indians," green $7.50; Clews blue 8" plate $10; Clews 10" blue ---------- 22.50
9. Bohemian decanter, 14" and 4 matching wines ---------- 40.00
10. Bohemian decanter, 15" blown original stopper. Cut to clear---------- 30.00
11. Amberina vase, ribbed, 6½"---------- 13.50

d54p

MADELINE FIELD
619 Deer Park Avenue
Babylon, Long Island, N. Y.

Lovely porcelain spoon, 4½" long----------$ 5.00
Royal Crown, Derby, England creamer, 3" high; delicate pink decor---------- 10.00
Cut Glass Vase, 16" high---------- 18.00
Tiffany glass bowl, peacock blue, dia. 6¼," height 2⅛"; irreg. edge, molded swirl. Signed, L. C. T. Favrile---------- 20.00
Sevres Portrait plate, 9⅝" dia., 1846 mark; turquoise border ---------- 25.00
Cut Glass punch bowl---------- 25.00
Choice 4 Staffordshire groups, about 10½" high. Each ---------- 35.00
Porc. Tray, 11½" sq. Salmon background, red and gold trim. Center colorful birds. Believed to be Rockingham---------- 45.00
Beautiful hand painted porc. chocolate set: tray, pot, 6 cups and saucers---------- 50.00
Royal Worcester Vase, 12" high. Description on request ---------- 85.00
Collector's Opportunity: Old Sevres Cabaret Set. Description on request----------350.00

Transportation Extra. Satisfaction Guaranteed.

NO C.O.D.'s oc

C. E. HOLBROOK
R. F. D. 4, Attleboro, Mass.

1. Two blue opalescent tumblers, each----$ 3.00
2. Three cranberry, Enam. dec. tumblers, ea. 3.00
3. Three purple Slag handled mugs, each--- 5.00
4. Two Ribbed Ivy water tumblers, each---- 7.00
5. Two apple green 1000 Eye goblets, ea--- 12.00
6. Clear glass Daisy & Button hat---------- 2.50
7. Two old Knob Stein wines, each---------- .75
8. Four Clear glass Enamel dec. tumblers, ea. .50
9. Five large Blown, salt & peppers, each .75
10. Theo. Roosevelt platter---------- 4.00
11. Frosted Ribbon celery---------- 5.50
12. Wine set, blue & amber decanter, six blue & amber cordials, appl. handles, Enamel decorations, set---------- 30.00

oc

RENDE ART SHOP
163 North Marion Street
Oak Park, Illinois

Wedgwood tea or coffee pot, creamer and sugar. Belmar pattern ----------$17.50
Chelsea cake set, 10" plate and 6 plates with raised figures. Slight crack, no damage ---------- 22.50
Large, Royal Bonn jardinier; spray of beautiful garden flowers. Perfect------ 25.00
1 Doz. Bavarian dinner plates, black & gold, ivory backgr. and center. Schuman 45.00
Same as above, butter dish---------- 15.00
Emerald green decanter with four stem wine glasses ---------- 17.50
Pair of amethyst Barber Bottles-------- 17.50
Cut glass Water Pitcher---------- 7.50
Cut glass water pitcher and 8 glasses-- 18.50
Very large coffee and milk cup, blue spray of flowers. French---------- 7.50
Wedgwood tea, sugar and creamer, blue with raised figures ---------- 45.00
Royal Minton bowl, decorated in enamel with pale green and orchid color and gold edges ---------- 45.00

Write Wants oc

LUCIE VINE CLERK
1261 Western Ave. Albany 3, N. Y.

Sawtooth celery, pointed edge----------$ 8.50
Sawtooth candlestick, bobeche---------- 4.00
Butternut candlestand, spider foot, dainty-- 30.00
Bohemian pint decanter, vintage---------- 18.00
Bulb vases, green, blue, amethyst, each---- 7.00
Papier mache lap desk, colorful, mother-of pearl ---------- 12.00
Baby Thumbprint wines, etched, 7, two plain, each ---------- 1.50
Thousand Eye vaseline plates, 8", two, each 7.50
Cube egg cups, 6, each---------- 2.50
Buckle goblets, 5, each---------- 3.50
Bed warmers ---------- 25.00
Cut glass compote, 8½" dia., high standard, heavy, exquisitely cut ---------- 18.00
Cut glass berry bowl---------- 8.00
Dresser type trinket box, unusual---------- 18.00
Child's high chair, refinished, maple------ 20.00
Pair amber vases, 6½", deer and pine tree; etched to clear. Pair---------- 27.50
Large brass pail, 15" dia., hammered burn. 20.00
Ashburton tumblers, 4, each---------- 4.00
Ashburton wines, 3, each---------- 3.00
Blue Star and Feather plate, 7" dia------- 8.00
Blue finger bowls with plates, 12, each---- 5.00
Blue, ruffled edge, gas shade, diamond pt. 9.50
38 piece Staffordshire tea set for 11, Rayo lamps, Trivets, Rose Medallion Canton, Chafing dishes, Chestnut flasks, Steins. oc

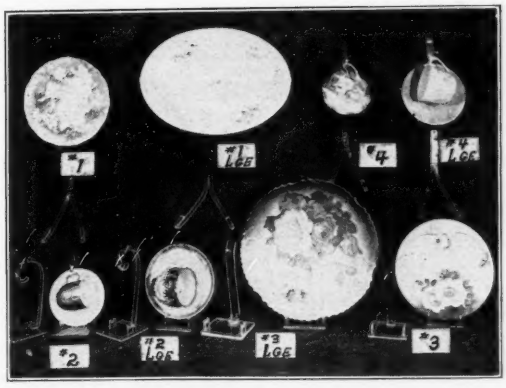

Something New for Fine Old China

Gracefully styled. Substantially Built to protect your beautiful old heirloom china.

Crystal Clear Plastic Holders

No. 1. Plate Hanger, each----------$ .50
No. 1. Lge. Plate Hanger, each---------- .90
No. 2. Cup and Saucer Easel, each---------- .75
No. 2. Lge. Cup and Saucer Easel, each---------- .90
No. 3. Plate Stand, each ---------- .75
No. 3. Lge. Plate Stand, each---------- 1.25
No. 4. Cup and Saucer Hanger, each---------- .75
No. 4. Lge. Cup and Saucer Hanger, each---------- .90

State app. size of plate
All Orders Prepaid
Dealers: Write for quantity prices.

See your favorite dealers, or if he cannot supply you, order direct from sc

E. U. Hammerstrom, 5808 W. Division St., Chicago (51) Ill.

COLVIN'S

Antique and Hobby Shop

Fairmont, Minnesota

1. 4 Beautiful Honey amber 1000 Eye goblets, each ---- $ 5.00
2. Lovely deep amber Swirl covered candy dish, 8" to top of knob ---- 5.00
3. Beautiful 8" honey amber Fruit dish on standard; closed Lattice edge, Basket-weave pattern on standard, tiny flake on under edge unnoticeable, very lovely ---- 15.00
4. Lovely honey amber, 10" 1000 Eye cake stand, 2 very small inside edge chips, very lovely color ---- 10.00
5. Pair lovely Dresden-type cups & saucers, Raised flowers w. gold decor., green tops, very lovely ---- 10.00
6. Pair blue MG, D&B slippers, Bow & Panel down front, cute ---- 7.00
7. Large Bulbous vase, ideal for lamp; lovely handptd. lady surrounded w. flowers, light green top, very lovely colors ---- 8.50
8. Beautiful large Rose & M of Pearl rose bowl, lovely Ruffled edge turned down ---- 10.00
9. Pair Cow cream pitchers, lying down, black & gray & brown, very unusual ---- 12.00
10. Very beautiful large cranberry Fruit bowl in resilvered holder; dish has opales. stripes & lovely opales. & cranberry Ruffled edge, a real collector's item ---- 35.00
11. Very lovely smoky amethyst with white Spatters Basket; darker amethyst thorny handle, very lovely ---- 12.50
12. Beautiful 10" Cut glass bowl on feet, sparkles like diamonds, very lovely ---- 7.50
    Another smaller one for ---- 5.00
13. 3 Beautiful Cut glass round bowls, deeply cut, sparkle beautifully, each ---- 5.00
14. Carmen butter, creamer & sugar, Vic. gl. plate 37 ---- 8.50
15. 4 Lovely Haviland sauce dishes, very small delicate pink flowers w. green leaves, all for ---- 8.00
    (Marked Theo. Hav., Limoges, Fr.)
16. Lovely china, 11" Fruit bowl, gold Spattered scalloped edge, flowers, handles that turn up ---- 5.00
17. Silver sugar, cr., & spooner in excellent cond., Raised Grape design, has Beaded edge around tops, lovely ---- 15.00
18. Very large punch bowl, Eng. Hobnail, no cups, very lovely, looks like a huge flow. 12.00
19. Large 10" open Sheraton Fruit dish on Standard, Vic. gl. plate 55 ---- 4.00
20. Lovely 8" open Jewel w. Dewdrop compote, lovely scalloped edge, Lee pl. 75 ---- 3.00
21. Beautiful light blue & white platter, 16" x12", oblong, scene has Palm trees, Foreign houses, people on camels in foreground & cactuses, very lovely; one under edge chip unnoticeable ---- 12.00
22. Lovely brown & white oblong platter, 14" x12", lovely brown Butterflies, flowers & Oriental birds, very outstanding ---- 12.00
23. Beautifully shaped brown vase, 14" hi., slender neck, Draped handle, lovely bunches of red currants, green Foliage, all very soft colors ---- 10.00
24. Beautiful blue Stiegel-type bottle, ideal for lamp, 12" hi., 26" at most Bulbous point, lovely rich color, filled with large & small bubbles, very beautiful, a collector's item ---- 25.00
25. OUR SPECIALTY FOR THIS MONTH: Gorgeous large Toby pitcher named Granny and a perfect picture of her, with wrinkled face, one tooth, and a dark green hood around her and looks so life like; very rare, mkd. Royal Doulton, Eng. ---- 25.00

oc

MRS. ANNA F. CLARK

46 E. Oak St., Norristown, Pa.

12 Signed L. C. T. Tiffany sherbets ---- $72.00
Cranberry water set, pitcher & 6 tumblers. Embossed with small enam. flowers & gold 20.00
Leeds plate, 7½; Spread Eagle in center ---- 35.00
Red Block sugar bowl ---- 6.75
Ruby Band Hobnail pitcher 1½ pint size ---- 9.50
8 pc. Amber Hobnail water set: pitcher, 6 tumblers and round tray ---- 40.00
Limoges chocolate pot. Nicely shaped with dec. of pink roses and much gold ---- 7.50
Set 6 after dinner cups and saucers. Thin French china; pastel flowers on cups ---- 10.00
Opalescent Swirl water pitcher, sq. ruffled top 9.00
Cracker jar, RH, Austria. Lovely dec. ---- 8.50
Deep blue Bristol mug, 4¼" tall. Inscribed "Think of Me." Has some floral dec. ---- 5.00
Miniature, squatty, Millefiori glass pitcher, 1¾" tall ---- 14.50
Marmalade jar with under plate each having a lady's portrait; Mkd. Clair, Bavaria ---- 6.50
Clear glass stove with flatiron on lid, two ground out places on front of base apparently for spoons, which are not objectionable ---- 10.50
M.G Cat, Dog or Rooster, 5½" ribbed base, ea. 5.50
M.G. Duck, 5½" basket base ---- 5.50
Bohemian decanter, etched with deer, etc ---- 20.00
1 Wine, same as above ---- 2.50
6 Plates, 6¾" Dresden type floral design. Marked Thomas, Bavaria V Lakewood ---- 8.50

Please Enclose Stamp For Reply. oc

FRANCES STILES, Mayslick, Ky.

Three-branch Girandole. 16½" tall. Burnished, Arrow cut prisms; a beauty ---- $55.00
Matched pr. of red Bohemian bottles, 14½" tall 50.00
3 Cranberry, 3 blue Swirl fingerbowls, Trefoil shape; one tiny chip ---- 30.00
Exquisite eggnog set in sanded Waterford. Blue and lavish gold trim. Large tray, Covered, footed bowl, 5-qt. capacity and six footed glasses. Most outstanding ---- 125.00
6 Hobnail tumblers, one rough ---- 17.00
Pink Bristol footed punch bowl with Tulip handle on cover; 5-qt. capacity; 15" matching tray, heavenly ---- 100.00
11" Pink Bristol compote, gold trim ---- 27.50
Pr. 11" Mercury glass candlesticks ---- 10.00
Most unusual pair of old Sheffield Coach lights, 43" long and truly lovely ---- 150.00
Walnut Drop leaf table, slender turned legs 44"x62" when opened; refinished ---- 90.00

oc

EDITH B. BENNETT

101 Surrey Lane Hempstead, N. Y.

1. Eleven 6" pink Lustre floral plates; two yellowish with age; no chips on any, lot $ 30.00
2. A 2½" pink Lustre Agriculture Trade and Manufacturer mug ---- 8.00
3. Dr. Franklins' Maxims mug, blue and white, nick on lip in back; scenic, inter. 4.00
4. A 5" Bisque Shoe, floral dec. on toe, nick on back edge, very slight ---- 3.50
5. Cranberry sugar shaker ---- 5.00
6. Eight cranberry wines, 4½" high; bowls in Etched cranberry stems in Ringed clear glass; perfect and beautiful ---- 30.00
7. A 4" Brass bell, Matthew, Mark, Luke and John in Latin. A faun lion, eagle, figure in relief under names, interesting for a bell collector ---- 6.00
8. A Staffordshire trinket box; 3" lid has teapot, sugar, cup & saucer, perfect ---- 6.00
9. 5 Blue Vict. floral water glasses, perf., ea. 1.50
10. Two cranberry water glasses; figure in white Enamel on glass; perfect, each ---- 3.50

SHIPPING EXTRA oc

MABLE L. FERRIS

2 Columbia Ave., Greenville, Pa.

JACOB'S LADDER:

1 CELERY
1 COVERED SUGAR
1 COVERED BUTTER
1 CREAMER; 1 SPOONER
1 CAKE STAND & SAUCE DISHES

MAUDE STEDMAN

256 Bank St. Batavia, N. Y.

1. Bellflower compote on low base. Bellflower pattern in base; 8¼" diam. ---- $15.00
2. Lion compote on high standard, 7" dia. 18.00
3. Rare Popcorn cordial ---- 8.50
4. Blue Hobnail mug $7; blue Ribbed opal sauce ---- 4.50
5. Four Loop and Dart wines, each ---- 4.00
6. Three Clear Tree of Life finger bowls, ea. 4.00
   Two blue, same as above, each ---- 7.50
7. Blue Daisy and Button Hat, toothpick size. Lovely color and authentic ---- 6.50
8. Oval bread tray, "Rock of Ages," with Milk glass center; slight chip ---- 6.00
9. Liberty Bell oval platter; Signers' names. Rough under base ---- 6.00
10. Garfield Memorial plate ---- 5.00
11. Maple Leaf plate, Grant, "Let Us Have Peace" ---- 5.00
12. Maple Leaf plate, 10" ---- 7.50
13. Clear Star and Feather plate ---- 5.50
14. Panelled Daisy plate; minor roughness on edge; 7" diam. ---- 4.00
15. 9 Magnet and Grape sauces, each ---- 2.00
16. Maj. Leaf relish, colors are rose & yellow 5.50
17. Clear Wheat and Barley creamer ---- 3.00
    Fan with Diamond creamer ---- 3.50
18. Horseshoe creamer $4; oval pickle ---- 3.00
19. China plate, 8¼", hand painted violets. "T. & V., France" ---- 3.00
20. Set of six china plates, 7¾" Ivory with pink and gold flower sprays. Marked "Weimar." Set ---- 12.50
21. Small Majolica covered sugar; brown with pink flower sprays; yellow handles ---- 8.00
22. Two Portland goblets, gold at top, ea. 1.50
23. Four Windflower goblets. Perfect. Each ---- 3.50
24. OPEN SUGAR BOWLS: Willow Oak $1.50; Banded Buckle $2; Garfield Drape $1.50; Diamonds $1; Stippled Star $3.50; Leaf and Dart $2.50; Bellflower, brilliant and fine $7.50; Ribbed Palm ---- 5.00
25. Small, oval, walnut frame, rare size; 6¾" by 7¾" ---- 10.00

Express Extra. oc

M. BERYL RAFUSE

CHELMSFORD - MASSACHUSETTS

5¾" Cop. Lustre Dancing girl Pit, blue dec. $18.50
Deep oval Walnut frames, each ---- 5.00
Opalescent Bulb. Spanish Lace w. pitcher ---- 11.50
Amber Fine Cut covered butter ---- 8.50
Amber Willow Oak creamer ---- 6.50
Amber D & B Bulbous water pitcher ---- 14.00
12" Round blue Hobnail tray ---- 11.00
Many colored Toothpick holders & R. B. pitchers. op

JEAN POWELL

258 Euclid Avenue - Kenmore 17, New York

1. Yellow, 7" Student Shade ---- $30.00
2. Cuckoo Clock. Running condition ---- 35.00
3. Yellow with gold decoration, 3 piece bread and milk set. Lovely ---- 8.50
4. Pr. LeBlond Prints, oval gilt frames ---- 15.00
5. 14" Stein with 4 5" matching ones. Pewter tops, nicely colored. Set ---- 40.00
6. 7" Rose in Snow low, cov. compote ---- 15.00
7. Pink Florette creamer and cov. sugar ---- 25.00
8. Six bottle Castor, matching bottles. Resilvered. Tax included ---- 25.00
9. 6 piece Hand painted dresser set; flowers are cosmos, nicely done ---- 13.50
10. Sapphire blue I.T. water pitcher, amber reeded handle, sq. ruffled top. I.T. are large size. Beauty ---- 40.00
11. Ironstone tureen, round, on standard; 9" high by 11". No ladle. Blackberry des. 12.50
12. Chelsea, raised blue with copper lustre, c. and s. Extra saucer, two 7" plates; 9½" cake plate. All for ---- 7.00
13. Pr. 8" low, footed Thumbprint compotes. Also known as Argus. Rings. Pr. ---- 16.00
14. Amber D&B bowl, boat shape, with 10 matching sauces. Same in vaseline ---- Write
15. Amber D&B with cross-bar covered sugar $8.50; creamer $7.50; spooner $5; cov. butter $10; milk size pitcher $6.50; water pitcher ---- 8.50
16. Blue Two Panel goblet; blue Cathedral goblet. Each ---- 8.50

oc

No C.O.D. Write Wants. No Lists.

MARGARET R. DAY

498 Main St. Woburn, Mass.

1. Set of 5 plates, scenes of Bellrica, Mass. Made in England for Richard Briggs of Boston to commemorate the 250th anniversary of the town, 1905. Dark blue. Very lovely ---- $15.00
2. Small, one door, marble top commode ---- 10.00
3. 'Rebecca at the Well" Bennington teapot. Few small checks ---- 5.00
4. String of old sleighbells, 3 missing ---- 3.50
5. Old pewter teapot, 11" tall. No mark ---- 4.50
6. Brass piano lamp, adjustable. No shade 15.00
7. Lovely, old, flowing blue water pitcher. Marked Hong Kong ---- 12.00
8. Beautiful Carlsbad pitcher, 12" tall, gold scroll handle, dec. in pink, red and gold 22.50
9. Blue Canton mug, 4¼" high; 3 sm. checks 3.50
10. Staffordshire cottage type vase decorated in raised gold flowers, 2 small checks ---- 4.00
11. Sweet little, rounded top tin trunk, orig. decoration; needs retouching, 8½" long, 4" wide, 4¾" high ---- 5.00

oc

HIGH MEADOW - *Antiques*

. . . Stanton, New Jersey

Fine blue, cut to clear Overlay Sandwich lamp, marble base ---- $55.00
Sapphire blue covered Fish dish ---- 10.00
Blown Stoddard glass Dia. pattern Hat ---- 15.00
Mache snuff box, shape of slipper ---- 3.00
Amber Thous. Eye oblong cov. butter dish 12.50
Amber Thous. Eye celery ---- 9.00
Ruby blown champagne, vintage etched ---- 4.50
Sterling silver traveling clock, hall marked English; 2½x3" ---- 12.50
Milk glass, crown top sugar bowl, M-206 ---- 3.50
Large, deep blue M.G. pin tray ---- 7.00
Milk glass fluted bowl, pinwheel border ---- 7.50
Cream color Milk glass cruet, M-197, Creased Bale pattern, complete with stand ---- 8.00
Pr. blue Milk glass French vases, fluted tops. Lovely ---- 15.00
Black M.G. cov. Turtle, M-236 ---- 10.00
7 Opalescent simulated overlay tumblers, each 2.75
Beautiful blue water pitcher, same as above, square top, applied handle, blown ---- 15.00
Amber D&B salt and pepper in orig. holder 4.50
Amber Finecut, same ---- 3.50
3 Opalescent blue Swirl tumblers, each ---- 2.75
Large, bulbous Ruby Block water pitcher ---- 15.00
Large, amber. Inv. Thp. water pitcher, sq. top; M. Gregory dec. in white, appl. handle 10.00
3 Nice asst. decorated wall plates, Vict., ea. 4.00
Lovely pr. blue Bristol, fluted top vases, heavy quality like M.G., flower dec. ---- 25.00
Tree of Life, Portland Glass:
Celery Vase ---- 4.00
2 Flat Sauce Dishes, each ---- 1.00
4 Finger Bowls, each ---- 2.50
4 Sapphire blue, Panelled D&B goblets, Millards Plate 34-Goblets. Each ---- 4.50

Transportation Extra. oc

THE OLD HOUSE ANTIQUE SHOP
MRS. J. FOSS MAGOON
168 Phenix Avenue West Warwick, R. I.

Caramel Cactus covered sugar ..... $ 5.00
M. W. Lattice Edge, 9" bowl 10.00
3 Piece Frosted glass Bureau set; narrow Gold bands 7.50
Rose bowl about, 4" clear to cranberry 7.50
Student Lamp, not elec; 7" white shade 35.00
Cauliflower Majolica, 8" plate 5.00
2 Horn of Plenty honey dishes, ea. 2.00
Vaseline Wheat & Barley cov. butter & sugar, each 5.00
Pair 10" deep blue Ruffled top vases, Enamel decoration 15.00
Beaded Grape oblong celery tray 3.50
Vaseline Berry bowl & 6 sauces D&B Clover Leaf, set 12.00
Chocolate set, pot & 6 cups & sau. pink Roses, much gold 15.00
Ironstone tureen, octagonal, 10" Alcock 7.50
Leaf & Dart footed tumbler 4.00
Dewey covered M. W. dish 6.00
oc
Transportation extra. Stamp for Reply, Please.

Complete Haviland dinner service for 8; Half Roman Key design on edge, Gold, yellow and black. All pieces perfect except three no-harm cracks. Haviland & Co., Limoges, France. Write for details, Price $ 100.00
Butter dish, ruby and Crystal lid, bottom Crystal. Perfect. Price 5.00
Stippled cranberry Victorian Fruit dish in beautiful Silver frame with handle. Bowl deep cut with Gold inserts. Octagon shape. Price 25.00
Daisy and Button square cake stand, perfect 6.50
Two Iron Trivets, Old and nice, Each 3.00
Gibson Girl plate, green border with Gold. Signed. Good 4.00
Milk glass syrup pitcher, Pewter lid, perf. condition, a beauty 4.50
op

MRS. F. E. BICHLER
215 Fourth Avenue, N. W. Watertown, S. Dak.

Moon & Star: 2 goblets, ea. $6; 1 Celery ..... $ 7.00
Diamond Band celery 6.00
Crystal Hand, holding Cornucopia (vase) 6.00
Frosted Hand cake stand 9.00
Terra-Cotta Lovers standing by Well, signed Italian, (old), 13" high 20.00
Hat, 2" high; green china applied Flowers Victorian 4.00
Elite Limoges dresser tray, Violets & Leaves decoration 5.00
M. G. covered Hen dish 5.00
Doll's Trunk, lined with Albany, N. Y. Newspaper, Albany 1840 ..... 7.00
Envelope purse, Hand tooled Leather, Initialed L., 8x5" (old, never used) 5.00
145 Old buttons 3.00
Iron Swing Bracket & lamp 4.00
¾" Wide old band Shell-Gold bracelet, (sm.) 4.00
Send Check. Postage Extra.
op

LILLIAN V. WILLIAMS
OAKLAND, NEW JERSEY

WINDING STAIR ANTIQUE SHOP
117 S. Main Street Pennington, N. J.

Pr. green Beaded Grape relish dishes, pr. ..... $ 7.00
Small vas. Opl-stripe Carafe 4.75
Vas. Ear of Corn vase 3.25
Cov. Canadian compote 7.50
Deer & Pine Tree tray 5.00
Pleat & Panel tray 5.00
Amber water set, Lee Vict. 74 ..... 20.00
op

"THE ANTIQUE INN" *Offers*

Rogers Group: Statue of four: Shylock and the pound of flesh. Estimated at 75 years old. A-1 condition $100.00
Walnut Secretary Desk over 120 yrs. old 120.00
Hand carved whatnot, 3 shelves, very elab. 75.00
German Pitcher with ball 20.00
Cherry Cupboard, 7' tall, cleaned down 100.00
White Steeple Clock 35.00
Four piece M. G. Dresser Set 65.00
Hills-Goodrich 8- day weight clock 35.00
Pr. amber blown glass hanging vases in metal wall brackets 18.00
Six drawer spool cabinet 12.25
Marble top teakwood table 105.00
Massive walnut bed and marble top dresser. Write for details.
Mahogany sleigh type bed 27.50
Small collapsible Rocker 9.50
Price on above include crating. All mdse. priced subject to prior sale and F.O.B. Write wants on glass, china and furniture. **Mdse. must be satisfactory or money refunded.** op

"WE DEAL IN EVERYTHING"
THE ANTIQUE INN - MEXICO, MO.

1. Green Blown Frilled top water pitcher, 10" tall, applied handle with 5 matching tumblers. All with pink and Gold Enameled Flowers, proof condition. Lovely set $22.50
2. Royal Bonn Porcelain clock, mantle size 11"x8½"x4¾"; Gold and Floral design; Running condition 32.00
3. Clear Pressed glass Perfume bottle; Icicle pattern, 6" to top of Blown stopper 5.00
4. Set of 6 Bellflower goblets, single Vine, straight sides, fine Ribbed, Rayed base, lot 24.00

EXPRESS COLLECT
oc

MRS. HARRY CLINTON GODMAN
Box 43 Newtown, Connecticut.

MRS. MAY B. OXX
147 N. Fulton Avenue. Mount Vernon, N. Y.

BEADED LOOP wines, three. each ..... $ 2.25
BEADED OVAL & SCROLL footed sauce dishes, 2, each 1.50
BLEEDING HEART spooner 2.75
Relish, 8¼"x5½" 3.00
CATHEDRAL (amber) covered butter 7.50
CLASSIC covered sugar bowl 14.50
DAHLIA water pitcher 4.50
HORSESHOE relish with handles 3.25
STIPPLED IVY goblet 2.50
WILDFLOWER (amber) 8" compote 8.00
Hall type Hanging lamp, pink Frosted globe with Quilted design 14.50
Cameo, 9" vase, Currant pattern, rose shades signed "Richard." 23.50
Pomona, 4" Ruffled dish on small matching plate, 2 pieces for 6.25
Early decorated Tin tray, 12"x16", fine original border 10.00
Prices do not include shipping cost. op

CLETUS H. HESS
BAGLEY, IOWA

QUALITY ANTIQUES
MARY GREGORY, clear, water bottle, little girl decoration ..... $ 12.50
KINGS CROWN, 6" diam. cl. footed compote 3.50
HOBNAIL, opalescent, covered butter, lovely 11.50
Cathedral, large clear compote, 6 edges turned in 7.50
PAN. THISTLE, clear covered honey, 2 under lid chip 5.50
SPANISH LACE cranberry, cruet, clear stop. & Reed handle 10.00
COVERED BUTTER, clear, gold finial & edge 2.50
BARBER BOTTLE, em. green, Enam. Daisies Allover 7.50
LACE EDGED BOWL, clear 10"x9", a beauty, unusual 7.50
ROSE BOWL, shaded pale gr. glass, Festoons Enamel Flowers 6.50
CAT, MILK WHITE, covered dish 6.50
HEN on LACE NEST, 6½" Milk white 18.50
HEN on NEST, Frosted, turned amethyst, n. h. flakes, lge. size hen 8.00
C & S, gr. Luster & Mother of Pearl, polar bears, unusual 3.50
C & S, "Remember Me" large mustache, green & gold 4.50
C & S, Chinese, colorful, paper thin, beau. 3.50
CAKE PLATE, German H. P. palest gr., white Lilies 3.50
CAKE PLATE, Bavarian, H. P. palest gr., white Roses 6.00
CAKE PLATE, Haviland, signed H. P., gorgeous colors, Gold 16.00
CAKE SET, 1 lge., 6 small plates, gr. Luster, Grapes, some age checks 5.00
CANDY DISH, pale blue, H. P. Roses, much Gold, 3 legs, thin china 5.00
PICKLE or Jam Dish, lge., 2 part, pastel Flowers, Gold handle 2.50
WANTED: Figurines in STAFFORDSHIRE, DRESDEN, PARIAN, etc. WRITE op
Express Extra. Stamp Please.

RUBY M. CLOUGH
43 Lincoln Street Stoneham 80, Mass.

Caramel Slag compote, Cactus, 8x8" ..... $ 6.00
Choice Copper Lustre pitcher, 2 blue bands pink Luster dec. (3-cup size) 17.00
1 Copper Lustre mug, blue band 6.00
8¼" Satin glass vase, shaded white, pink to rose 12.00
12x9" Gold frame, fancy Openwork design 4.00
5" Light amber ITP celery vase 4.00
Vaseline 1000 Eye cruet, original stop 12.00
8½" Paneled Bulbous water bottle, clear to cranberry, 2 tumblers 10.00
Lovely Overlay Ewer, 7¼", shaded blue, amber applied handle 8.00
Low Lace-edge Milk white comp. 10x9" 7.50
Lt. green Custard tumbler, Gold Mums 3.00
3-Pce. white Bristol toilet set, original Tulip stop., Enamel dec. 16.00
Sand. Cup plates: 1 Bleeding Heart, 1 Henry Clay, each 4.00
Blue D&B Anvil salt, blue D&B Baby's Boot, each 4.50
Blue D&B slipper 5.00
Hall Hanging lamps: Exquisite pink Opal. Hobnail 10x3", nice brass fix. (never used) 16.00
Pink Opal. Swirl $12.50; cranberry Swirl 12.00
Transportation Extra. No C. O. D's.
oc

"Rare Finds" for Collectors — from —
WATCHING HILLS
R. D. No. 2, Morrisville, N. Y.

EXQUISITE DRESDEN INKWELL, footed, on tiny tray, gold and flower decoration $32.00
GORGEOUS, 21" DRESDEN LAMP, no shade, bowl and pedestal base ornamented with tiny raised pastel flowers. A beauty 125.00
LOVELY DRESDEN TYPE TEA SET for two. Delicate gold tracery and flower panels 25.00
PURPLE MARBLE GLASS: 1 pr. of 8x9" compotes; bases similar to center picture, Pl. 88, Lee's Victorian Glass. Pair 30.00
ONE PR. OF FOOTED BOWLS, 5½x3". Lee's book, page 90. Pair 20.00
One 4" PAIR HANDLED MUGS, Pair 12.00
FIVE LOWESTOFT CUPS & SAUCERS, typical flower spray decoration; handleless, each different. Each 12.50
THREE EXQUISITE PINK LUSTRE CUPS & SAUCERS, with handles, each dif. Ea. 12.00
LOVELY LIMOGES DEMI-TASSE, gold encrusted, tiny flower border 6.00
NORTHWOOD CUSTARD GLASS: Large cov. butter, gold shells and seaweed on base. Shell finial 25.00
A CRACKER JAR that is different, white satin finish, squatty shape with melon ribbing, pansy decoration, silver top with handle 18.00
TWO CLEAR GLASS MINIATURE LAMPS, patterned, each different. Each 4.50
M. G. PLATES: Eagle and Stars; Indian Head, Sailboat with chain edge and anchor, Each 4.50
Single Forget-me-not 3.25
8" sq. S. S. Plates 5.00
BEAUTIFUL VICTORIAN FLAT DISH, yellow and orange coloring, fluted edge, silver cont. 12.50
6"x8" BASKET, deep yellow with overturned edge flecked with white. Briar handle. Lovely 15.00
TWO RARE SOFT PASTE 7" PLATES, similar to Franklin Proverb plates. Religious motto on each and figures. Each 6.00
GARNETS: exquisite necklace, earrings and broad bracelet, complete set 125.00
oc

MRS. NATHAN P. SEARS

60 Piece set of Ginori china, with half inch Encrusted Gold band. Each piece mkd. with Gold Crown. Set includes 10 cups & saucers, 2 large platters and 2 beautiful covered tureens ..... $ 175.00
Bronze Wall clock made by A. & F. Roux, Paris and New York about 75 years ago. 2 Classical figures drape themselves around the clock face with a wreath of Grapes and Leaves encircling the clock face. Beau. for Paneled library. Picture on request 125.00
Collector's item: Very old Coalport, 8-sided saucer-like plate, 6" diam., 1" deep blue border covered with Gold in Cobweb effect. 4" center with hand decorated Pastoral scene 12.50
Two pieces Needlepoint, 24"x16" and 16"x27" black background with old blue, rose & yellow in design. Pettipoint Fawns in design worked in beige. Bought in France. Never used 125.00
Currier & Ives print, "Battle of Fredricksburg, Va." 1862, in color 10.00
op

MRS. R. E. ROLFE
300 Dewittshire Rd. S. Dewitt, N. Y.

MRS. ROSE M. KELLEY
24 Wigglesworth St., Malden 48, Mass.

Lion creamer ..... $ 6.00
Pr. Baby TP celeries, not Etched 7.00
2 D&B canary, triangle salts, each 2.00
3 Squirrel, footed sauce dishes, each 3.00
Waffle, cov. sweet Meat jar 15.00
Horn of Plenty, cov. sugar bowl 12.50
D&B canary, triangle, Berry bowl 5.50
Amber, Barred Forget-me-not, cake plate 3.50
Wheat & Barley, clear, cov. sugar bowl 3.50
D&B canary, Hat, salt dip size 3.00
2 Ashburton, Whiskey tumblers, applied handles, each 6.00
D&B blue, smallest size, boat 4.00
Bulbous, red Block, water pitcher, sq. Blks 7.50
Amber, INV. TP wine cruet, orig. stopper 7.50
Two-Panel, canary lamp 8.50
Express Extra. oc

COLONIAL ANTIQUE SHOP
PURCELLVILLE, VA.

Covered butter dish, Beaded band, Lee 61 ..... $ 3.50
7 Footed Classic Medallion sauces, Kamm 24; some impressions faint; each 1.00
Small Staffordshire figure, 3½" Boy with Bagpipe; colorful: Black, tan, green 3.50
3" Little Red Riding Hood, Staff. figure; Basket & dog; red hood & cape 3.50
Cube, square stem. Millard 135, cov. compote on high standard, 12" high to top of knob, 8¼" diameter 7.50
oc

MRS. WILLIAM RIVELLI
22 La Salle Drive
Providence 8, Rhode Island

Royal Worcester:
6" Pitcher Vase, gold dec. $12.50
7" Pitcher Vase, gold bands & flowers 14.50
3½x3¾" Bowl (colors as above) 6.50
Rudolstadt covered jar, 6x3¾". (Colors as above 10.00
Rudolstadt cigarette holder, 2¾" high 2.00
6" Bowl, two blue pottery plates 5¾" (Spanish). The set 4.25
7" Peachblow vase, gilt decoration 5.75
10¼" sq. Wedgwood cake plate, blue, scalloped edge 14.50
Wedgwood cigarette holder, 2½" hl., blue 4.75
M.G. cigarette holder, 2¼" hl., hat shape, 2.75
8½x8" Panel Daisy-Button compote 3.50
8x4¼" Panel Thistle, footed bowl 3.00
Satin G.W.W. lamp base, white to yellow, pink rose buds 8.50

Painted China, Decorated with Violets:
2 Bowls, 3¾x3¼", both 6.50
Oval Plate, 9½x5½", scallop edge 4.75
Powder Jar, 4½x2¾" 5.00
Powder Jar, 3¼x1½" 2.25
Powder Jar, white Satin, 5¼x3¼", dec. with daisies 10.00
Powder Jar, Limoges, 4¾x2½", turquoise with daisies 8.50
3½x1½" Spade shaped covered box, painted, Poppy 3.75
Sterling Tea Strainer (footed) 4.50
Sterling Sugar Tongs, engraved 4.75
7x4½" Sandwich case glass vase, rose swirl stripe 8.00
7" Green vase with white flowers, unusual gold handles 4.75
8" Pink Lustre border plate with flowers 2.00

Cut Glass:
9¾x3¾" Tapering Vase, scallop edge 8.50
Oval Dish, 12½x4½", beautiful cuts 6.50
Candy Dish, 6" w. handle, unusual shape 4.50
Candy Dish, 4¼", with handle & ftd. 3.00
Gilt Bowl, 7¾x11¾", scallop edge 5.50
5½" Staffordshire Dog (Terrier) 4.75
6½" Bisque Dog (Spitz) 4.00
2" Bisque Poodle on base with frog 3.25
Are you interested in Historical Plates and Souvenir Spoons? Write your wants. op

Express Extra.

FRANK C. BAHR
97 McClellan St.
Schenectady 4, New York

Amber Wildflower celery vase ..... $ 8.50
Lattice celery vase 3.00
Festoon cake stand, 9" 4.50
Tree of Life cake stand, 9" 3.00
Tree of Life nappie 2.00
Tree of Life footed, two-part Epergne 20.00
2 Clear Rose and Snow goblets, each 5.00
3 Pig and Corn goblets, each 5.00
4 Bird & Strawberry small punch cups, ea. 1.00
China Flowered Think of Me mug, 2¾" high 2.00
Blue glass mug, Owl in front, Bird on each side, 3½" high 5.00
Amber Boot hanging match holder, little rough where hanging 3.00
Amber small, Hi Top Shoe on Skate 3.00
Cord and Tassel wine glass 2.00
Primrose Toddy plate, 4½" 4.00
Parian pedestal Bust, marked: T. E. King, Published June 1st, 1853 Copeland 35.00
2 Bavarian china dressers sets, allover flower design, each set consists of tray 7"x9¾", covered powder jar and hair receiver, each set 10.00
10" Bisque Placque, light green background, has in relief a Musician playing Mandolin; Musician is about 9" in length, and about 2" in depth, Scroll border, very ornate 40.00
Crimp top Striped glass finger bowl, probably Lutz 12.00
12" Unmarked china plate, brown and green, large Rose in center 8.00
5 China, 8" Fruit plates, assorted color borders and fruits, each 3.00
WANTED: Book, Delftware, Dutch and English, by N. Hudson Moore.
Also quote other books on china, Porcelain, Wedgwood, etc. op

No C. O. D. Postage Extra.

FLORENCE WANAMAKER
Canastota, New York

COFFEE GRINDER,
two wheels, 21" tall $15.00
PR. MILK GLASS, OPEN EDGE
Plates, three kittens. Pair 5.00
HAVILAND CHOCOLATE POT,
six cups and saucers, Clover pat. Set 18.50
HAVILAND WATER PITCHER,
Clover. Holds 3 quarts 8.00
op

HELEN BELCHER
19 Huyler Ave., Tenafly, N. J.

COLLECTION OF PEWTER:

1. Am. pewter teapot, 11, touch mark "Porter" "Kerfoot, Pg. 59 ..... $20.00
2. Am. pewter teapot, 8", touch mark TD & SB (Thomas D. & Sherman Boardman), Kerfoot, pg. 139 ..... 18.00
3. Pewter teapot, Sheffield design. Claw footed with gadrooning 7.50
4. Pewter teapot, 12". Touch mark "Edward" 14.50
5. Pewter teapot, canoe shape, footed 15.00
6. Pewter coffee pot, 7", nice detail 7.50
7. Pr. 9" pewter candlest.; balistrade turnings 20.00
8. Single candlestick, 12", Sheffield design 7.50
9. Deep pewter dish, 13" dl. English touch mk. 15.00
10. Pr. 9½" pewter plates. English touch mk. 12.50
11. Pr. pewter open salts; ftd. with eng. decor. 18.00
12. Handled pewter jug, 3½", touch mark, "Yates," Kerfoot, pg. 61. Footed 10.00
13. Single pewter salt shaker, 5", screw top 6.50
14. Pewter creamer, footed, touch mark, "Reed and Barton" 7.50
15. Pewter footed bowl, 7" dia. Sheffield design, claw feet and gadrooning 7.50
16. Pewter syrup jug, spout shows wear 5.00
(All pewter in fine condition unless otherwise noted).
17. Fine, early, painted tole coffeepot, 11". All original colorful decor. in good cond. 17.50
18. Early tin coffeepot, 12". Elaborate punchwork design. Signed "Ketterer." In fine condition. An unusual piece 18.50
19. Pr. lovely old punchwork tin sconces, 11" dia. with scalloped edge. Mirrored. A rarely fine pair 22.50
20. Cranberry sugar shaker, opal IVT. Good top and nice shape 8.50
21. Early M.G. lamp, 9" 16.00
22. Four 8" fruit plates, pastel borders. Good color. All different. Lot 15.00
23. K.P.M. pierced fruit plate, 8". Very colorful. Gold trim 4.00
24. Majolica c/s, Pineapple pattern 8.00
25. Meissen coffee service for two. Rare pattern of green grape leaves. Set consists of 2 demi-tasse, 2 cake plates, 1 9" plate, coffeepot, cov. sugar, creamer. Proof. Cov. pieces have rose finial. Cross swords mk. 50.00
26. Copeland Turkey platter, 19". Blue and white. Marked "Spode's Tower, England" 8.50
27. Blown cranberry whiskey 5.00
28. Ruby overlay decanter, 13½" h. with orig. stopper. Ruby cut to clear. Handsome des. 22.50
29. 6 Colorful sprig c/s, decor. inside and outside of cups 25.00
30. 6 Tea plates., 7½" in similar sprig design 12.00
31. 8 Blue 3-Panel, footed sauces 18.00
32. 8 Onion pattern butter chips 10.00
33. 4 Pleat and Panel goblets. Each 3.50
34. Early Leeds salt shaker. Green Feather 7.00
35. 9 Bone wishes, oversized. Roses, festoons, etc. Gold trim. Lot 5.00
36. Pr. charming small iron urns, footed, 10x5" 10.00
37. 10 sq. Sauces. Applied reeded handles. Deep w. much gold leaf decor. 18.00
38. 6 Sterling footed sauces. Handsomely engraved. No initials. Dealers only 30.00
39. 8 Green handled fruit knives. Mkd. "Made in France." Brass blades 12.50
40. 6 Plated fruit knives, all over design. Marked "Rogers 184?" 7.50
41. Silver resist leaf shaped dish, loop handle 7.50
42. Sampler, dated 1818; inside measurements 17x11½". Worked on home spun. Very decorative border and designs. Fine clear color. Framed 16.00
43. Currier & Ives "Fruit Piece," small folio. Original frame in fine condition. Very colorful, fine clean print 12.50
44. Currier & Ives, "Moss Rose and Buds." Original frame. Fine condition 11.50
oc

WESTLAKE ANTIQUES
31335 Center Ridge Road
Westlake, Ohio

General Line
WRITE YOUR WANTS

CLEAR GOBLETS (Refer Lee Plates):
BUCKLE $3; CENTENNIAL ..... $ 2.00
BALTIMORE PEAR (2), each 6.50
THUMBPRINT (Pl. 59) 4.50
GRAPE & FESTOON (2), each 2.00
LIBERTY BELL (4), each 3.00
Pl. 164, No. 10 ..... 1.50
Pl. 153, No. 7 (2), each 2.00
SCROLL (2), each 2.00
VASELINE GOBLETS:
D&B WITH THUMBPRINT (4), each 6.00
op

On U. S. Rte. 20
17 Mi. West of Downtown Cleveland

By-Gone Days
Antiques
2428 York St., Blue Island, Ill.

Milk glass, lacy edge Lion, dated 1889 ..... $22.50
Caramel Shell nappie, Millard Plate 39 ..... 4.00
Ashburton footed tumbler 3.50
Ashburton egg cup $3.50; Primrose toddy plate 2.00
Frosted Stork waste bowl 7.50
Panelled forget-me-not celery 3.50
Dewdrop and Sheaf of Wheat bread plate 4.00
Open Bucket child's 4 piece set: Covered butter, cov. sugar, creamer and spooner 12.00

GOBLETS
Diagonal Band and Fan $2; Clear Stork 4.00
G. A. R. Milwaukee 3.00
Palm Stub $1.50; Kallbach 1.50
3 Beaded Frog's Eye, each 1.50

WINES
Etched Clear King's Crown 1.50
Palm Rosette 75c ..... Hearts of Loch Laven ..... .75

SAUCE DISHES
5 Deer and Dog, each 2.50
6 Grape and Festoon, each 1.00
4 Dart, each 1.00
Swan $2.50; Eureka, Flint 1.00

OPEN COMPOTES
Dart $2.50; Loop, Cable edge 5.00
Sawtooth $5; Covered Dart 5.00

SALT SHAKERS
Holly, good top 2.50
Hobnail, Thumbprint base, pewter top 2.00
Beaded Dewdrop, good top 2.50
Pair Barred Hobnail, good tops 3.50
3 Cut glass, Sterling tops, each 1.50
Dresden Schumann Bolted Compote, 6x3½" tall, Latticed floral pattern with tracery of gold 20.00
Three 5½" pink Lustre deep saucers, Leaf design. Each 2.50

LIDS
4¾" Crystal Wedding 1.50
Two 3¾" Wheat and Barley, each 1.00
5½" Wheat and Barley 1.25
7¾" Diamond Sunburst 2.00
5½" Frosted Lion $4; 3¾" Frosted Dog 3.00
5¾" Willow Oak $2; 5½" Palm & Scroll 1.00
6¼" Panelled forget-me-not, wee chip on knob 1.50
WANTED: Lily of the Valley Salt Lid.
Brass Cuspidor, dated 1883 ..... 5.00
Iron mortar and pestle $3.50; brass bugle 6.00
Pr. brass skates, dated 1860; name ' C. Day" engraved 5.00
Triple Angle lamp, complete with cl. chimneys, white tops and pulley chains 20.00
Single Angle lamp with clear chimney and white top 10.00
9 yds. 2" Red Wool Fringe (old), a yard 1.25
Large size Crazy Quilt. Splendid condition 15.00
3 Irish linen tea napkins, each 1.00

PILLOW SHAMS: Worked in Turkey Red
Pair Peacocks, ruffled edge 5.00
Pair Roses and Leaves, ruffled edge 3.50
Pair Scrolls, embroidered edge 5.00
Pair Verses, Sweet Lilies, etc. 3.00

TOYS
Metal Stove, 10½x7½x6½", 2 iron pots, 1 frying pan, 1 tin teakettle 18.00
Early Auto, 10"x7" high 12.50

CHECK WITH ORDER. oc

No. C. O.D. Express Extra. Stamp Please.

MRS. N. BAKER
Route 4 (North Seekonk) Attleboro, Mass.

"Horn Plenty" celery ..... $ 27.50
Steeple type, cov. sugar 15.00
Spooner 4.50
4 Flare type Egg cups, ea. 4.50
4 Blue Hobnail tumblers, each 5.50
Mug 3.75
Shadow or Transparency lamp shade, 5-Pan. 35.00
Cape Cod compote, 8x5½ 4.50
Minerva Oval bread platter 5.50
Rose-in-Snow round creamer 6.50
Canary Wildflower, oblong flare compote, 11x8½, rare 20.00
Blackberry lamp, MG 2-step base, 9½" 15.50
2 Deep blue plates by Wood, 9¼" marked, London views, Regents Park, Hanover Lodge, each 6.50
o54p

Postage Extra.

THE SPOONER ANTIQUE SHOP
North Bridgton, Maine

Princess Feather goblet ..... $ 3.00
Ribbed Ivy Egg 3.75
Tree of Life celery 7.25
Bellflower Champagne 14.00
Ribbed Palm creamer 10.00
Pr. Excelsior candlesticks 24.00
8½" Thomas Badger Pewter plate 20.00

Express Charges Collect. op

M.G. water pitcher and 5 tumblers, Scroll top and bottom with roses painted between.$20.00
Covered butter to match above 6.00
Hanging plate, quail in flight, sky blue backgr. 4.00
Pr. cross cornered wal. frames, leaves at corners, 13x15" outside. Each 4.00
Open Pleat and Panel 7" compote 3.00
6 Haviland hand painted chocolate cups, pink roses. Lovely. Each 5.00
Colored print in black frame 24x30" of "Darrymore Abbey," home of Daniel O'Connell, with description of print and Daniel O'Connell's signature all in his handwriting in margin 50.00

STAMP PLEASE op

MRS. C. H. VON HOF - Franklin, Tenn.

MRS. HARRY MACDONALD
554 West Spring Street
Lima, Ohio

▼

With a New Stock of General Antiques: Pattern and Flint Glass (Clear & Colored) Brass, China, Bisque, Lamps, Candlesticks, etc. *Write Wants.*

oc

ETHEL DOANE
1096 N. Main Street Brockton, Mass.

Cranberry water pitcher, 9", Enamel flow.$ 12.00
Heavy Brass Key, 5¼" long 1.50
Pr. round Perfume bottles, 6½" hi., Pressed glass 8.00
ABC plate, Milk glass, 7" 3.50
Amber D&B with V celery vase 6.00
Bound in red, PETERSON'S MAGAZINE, 1851, colored prints 8.00
FROSTED JUMBO, clear glass compote, 12" hi. 16.00
Leather Picture album, Brass clasp, Studded, 5"x6" 3.00
Cranberry glass sugar shake, vertical Ribbing 8.00
Red Bohemian bottle, matching stopper, 7" 6.00
Brown to white Tile, Woman's head in relief, 6" 3.00
DRESDEN pitcher, 3¼", marked, colored Cow & Child picture 3.00
Pewter teapot, "REED & BARTON" pretty shape, good condition 12.00
Amber salt & peppers, D&B 6.00
5 Buckle goblets $3 each; covered sugar 7.00
Handleless cup & saucer, flowing blue, "SCINDE" 4.50
Old blue & white platter, 12"x16", GOTHIC 7.50

op

EXPRESS COLLECT. STAMP APPRECIATED.

Pr. Ruffled top, blue gray Bristol vases, plain $15.00
Pr. Pittsburgh deep amberina finger bowls, tricorn, folded over tops. Each 15.00
Thread glass finger bowl and saucer, amber, cranberry threads, ruffled edges 15.00
Crackled glass tankard shape pitcher, rope around, and twisted handle 12.00
3 Dainty flared, shaded cranberry, ruffled gas shades, 2" base, each 3.00

au64p

ORR'S OLD HOUSE
1002 Greenleaf, Wilmette, Ill.

FRANK LAWTON
Route 2, Benton, Penna.

Large Blue Willow platter, marked Dresden china, size 15½x20 $ 12.50
Jonah & Whale Mech. bank, dated 1890 working order 20.00
Rayo Brass, nickel plated lamps, white china with shades, fine condition, ea. 12.50
Two-handled Thumbprint clear glass lamp, complete 3.50
Milk glass Bracket lamp, has Flowers dec., fine condition 6.50
Milk glass lamp, 13½" tall, Flower dec., Brass stem, Iron bottom 7.00
Large cast Iron Door stops, Bulldog 5.00
Turtle $2.50; Frog $2.50; Girl 2.50;
Beetle $2.50; Cast Iron Ash tray 1.50
These articles are nicely dec. in colors:
Milk glass, 5" sq. with Fancy lid, Fancy design Cigarette box 4.00
Round Dahlia Frosted glass, 2-handled cake plate, Lee pattern 4.00
Also have lots of other items in stock. Write your wants, stamp please.
1 Large Brass Jardiniere with 3 Ball Legs 12.50

op

Hillview Antiques Shop
139 Main St. - Lewiston, Me.

A BEAUTIFUL BLACK SHAWL. Reverse side dark grey. Extremely soft and fine, 66" sq. with 3" hand tied fringe, 6" border, grey, orange, white, pale yellow, $45.00

RED TRIANGLE SHAPE crocheted shawl 1½x2 yds. 9" conv. border black & white. Made long ago, $10.

PRANG CHROMO. "Reminiscences of an Old Man," 23x38" over all. Lovely gold leaf frame 2¾" deep, 3¼" wide. Pastoral scene. Because of 7 small pieces out of frame, $45.

BEEHIVE cov. dish, 3¼x4". Dresden type floral decoration, $22.50.

BAVARIAN boat shaped dish, open edge, Dresden type floral decoration, $16.50

DRESDEN, SHUMANN, BAVARIAN compote, 4¾" high, 8" dia. top. Very lovely, $30.

EXCELLENT PLATE OFFER. AVAILABLE: Pr. Mignon, Bavarian, 7½", red poppies, gold edge, $4.

FRENCH DEPOSE, 9½" turquoise blue edge and panels, small roses and tiny blue flowers. Odd scalloped 3" place on one edge, much gold and floral. Unusual and lovely, $5.

Pr. English Sprig cake, tiny edge chip on one, sm. base chip on other, $4.

AUSTRIAN 8", raised border, tiny scattered roses. Very dainty, $4.50.

Rose border 8". Roses decor, $3.

The lot, $15.75 or separately.

EXCELLENT VASE OFFER. AVAILABLE. Overlay 7¾", pink predominates, with light brown and yel. Silver flecked; 1 tiny chip inside edge, $6.50

Overlay 6", mottled yellow and helio, pinched in sides, unusual shape, $5.

Interesting ENGLISH POTTERY, 3½", raised in white, scene with deer, buildings, etc., $3.50

Cottage, 7", blue and rose, $3.50

Unusual and lovely china, 5½" high, top 5½" dia., scalloped base, 3 ornate green handles and base. Pink and blue, much gold, 6 small oval medallions with rose centers, also diamond shaped medallion with floral center. Very pretty and dainty, $14.50

Pressed glass 6", valley lilies with raised leaves, gold top, $2.50

The lot, $27.50 or separately.

GROUP OFFER. Cake plate on standard. Old pressed glass, elaborate conv. design, $3.

9 lovely old sauces, bell tone, ribbed sides, cross of tiny squares in base, $9.

Open Cane sugar, $1.50

Sawtooth spooner, $1.50

Stippled Medallion spooner, $1.50

The lot, $12.50 or separately. op

Everything proof, except mentioned.

SHIPPING EXTRA STAMP PLEASE.

N. F. CILBERTI
564 Mumford St.
Schenectady 7, New York

REMINDER, CHRISTMAS IS NOT FAR OFF.
Have many other pieces in all the pattern glass listed below:
Early Haviland Wedding band luncheon set, service for 9; 45 pieces, perfect condition. Stamp for reply $ 65.00
1 Pleat & Panel open compote, 8" sq., 8¾" hi. 5.50
2 Paneled F. G. M. N. cov. compote, 8½" dia., 12" hi., ea. 6.50
1 Barred F. G. M. N. cov. compote, 7" dia., 7¾" hi. 5.00
2 Jacob's Ladder celery vases, ea. 5.00
2 Barberry celery vases, ea. 3.50
2 Block & Fan celery vases, ea. 2.75
2 Fine Cut. goblets, ea. 4.00
1 Late Buckle water pitcher, applied handle 5.00
1 Amberina Bulbous Inv. T. P. water pitcher, square top; A beauty 22.00
4 Amberina tumblers, very tiny nicks, ea. 3.75
4 Sapphire blue Pan. D&B footed sauces, M-34 Vict. 2, ea. 2.50
1 Hobnail with Fan bread tray 5.50
goblet 5.00
4 Hobnail cruets, original stoppers, ea. 4.00
1 Banner covered butter dish, Vict. gl., pl. 76 7.00
White Ironstone footed tureen, small unnoticeable chip, with ladle & tray. Flower in relief all over. T&R Boote 20.00
12 Vaseline D&B sauces, 4½" sq., ea. 2.50
5 Vaseline D&B sauces, 4¾" dia. scal. top ea. 2.75
Amber Shell & Tassel bowl in perfect silver standard with 4 feet 15.00
5 Deep cranberry plain tumblers, ea. 3.00
1 Deep cranberry water pitcher, clear at bottom. Tankard type 15.00
Theo. Haviland pink roses, 6 10" pl., 6 8" pl., 5 cups and saucers, Set 25.00
Haviland "Velmont" 4 9¾" pl., ea. 2.00
4 8¾" pl., ea. $1.75; 5 7½" pl., ea. 1.50
1 Bouillon cup & saucer 2.75
Tureen, M. Redon, Limoges, pink & white roses 8.00
Haviland, with blue Violets, many pieces. oc

No C. O. D.'s. Stamp For Reply.

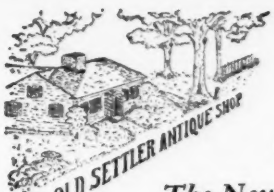

IN DUNBARTON

The Newells

MAIL R F D 2 CONCORD, N. H.

Irish Beleek Creamer or Jug, shells, 3" hi. $ 8.50
Cupid and Venus water pitcher 8.50
Frosted Fruit water pitcher. Lee V. pl. 34 10.50
Blue Willow-Oak 7" plate, proof 9.00
Satin glass Rose Bowl, shaded pink to white, Blown, 4" dia.; Lee V. pl. 220, lower No. 1 8.25
Mother-of-Pearl deep scalloped & crimped 12" Victorian Fruit bowl, profusely Gold decorated; SP holder, lustrous & exquisite 25.00
N. E. Pineapple spooner 4.50
Single Tulip: Creamer, spooner & covered sugar, brilliant early Flint, scarce, set 30.00
Ivy-in-Snow marmalade jar, tiny no-harm nick 7.50
Rolling pin, blue dec. pottery, wood handle 3.50
Child's Arm rocker, Rose-stencil back, old 15.00
Aladdin lamp, nickeled; original; octagonal shade, all in bright new condition 17.50

oc

Guaranteed as Listed. No C. O. D. or Approvals. Stamp with Inquiries, Please. - Carriage Extra.

RICHARDAVIS ANTIQUES
16009 Nelamere Rd. E. Cleveland 12, Ohio.

COBALT BLUE (Overlay) powder jar, design in Gold, finely done, perfect; 5" hi., 3¼" wide $ 9.00
Bohemian Carafe set, red, Leaves & Grapes Etched, all original & perfect 22.50
Dated Bell, push type, Marble base, perfect 8.50
Crossed Swords (1726) cup & saucer, Flower pot design; absolutely perfect 15.00

op

Edna Heather
248 Lark St., Albany 6, N. Y.

Handsome Satin glass, large footed bowl; pink inside; white Melon Ribbed outside; 7½" tall, 10" dia.; Frosted feet & banded Ruffle edge $ 45.00
Shell & Seaweed (rare) tobacco jar; Shell on top for pipe rack & ash tray attached; Etruscan 25.00
Brass Coal scuttle, lovely old heavy Brass 55.00
Old Brass Andirons $30; another pr. 60.00
Large Center Girandole, 3-branch nice prisms; figure of girl holding up skirt 55.00
Purple Slag Boot 5.50
Shadow box; with Hand made flowers of wool in Wreath, 25" dia., Walnut frame; In grand condition. Lovely coloring 25.00
Pair of Whale Oil small lamps, 7" tall; lovely 18.00
Fruit compote on standard; Fruit in center and wide band of rust color 1½" band; square shape 15.00
Set of 6 Rose Medallion, 6" plates, Chinese ea. 3.00

Guaranteed Satisfaction or Money Refunded in 5 days. oc

MELROSE ANTIQUE SHOP
400 S. Kirkwood Road Kirkwood 22, Missouri.

1. Six Handpainted 8" plates; soft pastel Flowers; each plate different; lovely work & beautiful French china; set of 6 $ 25.00
2. GWTW Lamp; 24½" tall. Brass polished; wired 35.00
3. French china, Handpainted Mayonnaise bowl & saucer; pastel colors; unusual shape 6.50
4. Haviland platter; pink Flowers, gold trim; 16" long 6.50
5. Set six, clear thin glass finger bowls, nice; set 5.00

cp

CECILE V. LYMAN
287 Benita Ave., Near Fifth, Youngstown 4, Ohio.

Empire Gold frame, mirror $ 25.00
Mahogany O. Gee frame, mirror 12.50
Windsor bench, crating extra 50.00
Pr. Hitchcock chairs 35.00
Pr. Mahogany Rose carved chairs Needpoint Slip seats, each 40.00
Victorian cov. compote, large 15.00
Ivy-in-Snow, 10" plate 6.50
Brass Carriage lamp 6.50
Demi-Tasse C & S. Haviland plates, C & S. Handpainted china; pink Luster handleless C & S; bowls, plates.
WANTED: Lace Edge M. G. sauces; M. G. sq. 9¼" plates. oc

SIXTH BRONXVILLE, N. Y.

ANTIQUES SHOW

Ballroom—Gramatan Hotel

October 15th through 19th

Opening 6:00 P. M. October 15th Other Days 11:00 A. M. to 10:00 P. M.

Management Flora Campbell Koones, 219A East 57th Street, N. Y. C. do

ROBERT S. TOMPKINS
Canaan, Conn.
R. F. D. (Near Mill River, Mass.)

• •

1 Early 100% original CANDLE STAND, adjustable, cobbler's type, for two candles.

1 All original 31" DESK, sycamore wood (similar to maple); a rarity.

1 Pint MUG, by Frederick Bassett. Marked F. B. Pictured in Kerfoot's book on "Pewter".

MANY OTHER RARITIES in collectors' items. au64

John & Phyllis Murdock
171 South Main Street
Cohasset, Mass.
General Line New England Antiques.
Write Your Wants tfc

BEE GIFT AND ANTIQUE SHOP
647 Chile Ave., Rochester 11, New York
Specializing in pattern glass decorative and collector's items.
Please let us know your wants.
STAMP PLEASE au64

ANTIQUE FURNITURE AT WHOLESALE PRICES
One Piece or a Carload
W. J. FRENCH
10 High Street, Camden, Maine
Victorian and Early American Glass tfc

PAYNE STUDIO of RESTORATION
Skillful and Authentic Repairs to
CHINA - PRINTS PAINTINGS
1235 Vance Ave., FORT WAYNE 3, INDIANA

MISSING PARTS

1000 EYE PARTS wanted.—Jane Haase, Elmira, New York. ap12234

MISSING PARTS: Frosted shade suitable for GWTW lamp.—Mrs. E. L. Chappell, North Shore, Clear Lake, Iowa. n3621

PARTS; WANTED: Lid for Horseshoe butter base, shows lady and churn lid to 7" Paneled Forget-me-not compote; Stoppers: Quill & Feather cruet; Hobnail cruet; Bases: blue and white M. G. 4½" Hens; Base: white 4½" Ribbed M. G. for dog; Base for 4x6" Camphor glass Duck.—Mrs. Edith Thompson, Veedersburg, Ind. o1453

MISSING PARTS: Sugar lid 5", Cable edge, "Lion Rampant" (feet on log); compote lid 6½", "Roman Rosette"; "King's Crown" compote lid 5"; round Milk glass lid, plate 181 Lee's book, 6"; Bases for: Milk glass "Hand and Dove", Lace edge, 6½x3½"; oval 6¾ or 7" Lace edge, Lion or hen; Ruby glass, "Sheaf of Wheat" pattern, butter base for 5½' lid; sugar base for 3¾" lid and creamer, same pattern.—Anna W. Daley, Antiques, Mailing address only, 112 Park Avenue, Gillespie, Illinois. o1053

LIDS WANTED: 2 Roman Rosette sugar; 2 same for butter. Leaf & Dart butter Rose-in-Snow round butter. Leaf & Dart 6" compote base. —Mrs. Grace Tucker, Colfax, N. C. o1681

GLASS WANTED

WANTED: Eight Copper Luster cups & saucers. —Graham's Hobby Shoppe, 5 Callahan St., Rome, Georgia. o109

NEED REPLACEMENT pieces, old plain white Egg Shell French Haviland dinner service, Thread edge design. If you have cups, bouillons, plates, bread and butters or other pieces, write—Mrs. Edward Gardner, Sunset Ridge Farm, Northbrook, Illinois. o1012

MOUSTACHE CUPS, especially left-handed ones —Guild, 1171 Washington St., West Newton 65, Mass. d3651

WINE GLASSES: Odd, long stemmed Bohemian fancy glasses. Must be from 6" to 8" tall, heavily engrossed in gold. I buy only one of a kind. Glass may be of any color, elaborately decorated. Send complete description, quantity and price to—Raymond G. Schmidt, 4100 Ravenswood Ave., Chicago 13, Illinois. d3006

WANTED: LION butter dish Lee 93. Also Lion base for overall 5½" lid.—Fairhill Antique Shop, Orleans, Indiana. d3822

WANTED: 6 OR More Chamberlain Worcester cups & saucers with handles; Magenta colored Flower Clusters.—Mrs. J. S. Corby, 524 Van Buren St., Gary, Indiana. o1231

COPPER LUSTRE saucer, canary butter with cover, cover for canary Wildflower sugar. Clear cover for Ring & Cable sugar.—L. Chandler, 464 3rd St., Niagara Falls, N. Y. o1861

WANTED: GOBLLETS, tumblers, wines, small plates in honey amber Daisy & Button.—Ethel Clark, Box 288, Southington, Conn. o1801

DINNER PLATES, cups and saucers in Doulton's Elaine pattern, Rd. No. 80630. Same in Royal Copenhagen blue, Conventional flower pattern. King's Crown tumblers, Bulbous water pitcher, 8¼" square plates, cups and saucers.—Mrs. W. R. Farling, 408 E. South St., Frankfort, Ind. d3615

WANTED FINECUT colored glass, Lee 138.— A. U. Hauber, Lone Tree, Iowa. d3441

WANTED: FROSTED CIRCLE, Beaded Dewdrop, Beaded Grape Broken Column, Minerva, Jacob's Ladder, goblets, tumblers, plates and wines.—Anna B. Kerr, 1720 Hennepin Ave., Minneapolis, Minn. o1051

WANTED: EARLY Bell Ringing Thumbprint, Syrup jug and plates, (McKearins American glass, plate 212). Claret and covered compote (McKearins plate 207) dome covered compote, (McKearins plate 213). Cylindrical compotes with flaring sides, open and covered with Waterfall base. Fleurette or Tufted pink Satin Ambrette, Westward Ho, 5 and 9" lids.—James G. Casad, 1402 West Park St., Urbana, Illinois. mh60441

WANTED: FRENCH Haviland china, Rajah pattern. Also goblets, tumblers and preserve stands in Queen Ann's Necklace pattern.—Mrs. E. J. Fossey, Lambuth College, Jackson, Tenn. 01441

BASE ONLY for Baby Face compote, 6⅞" diameter. Price & condition first letter.—24 Clover Block, Bellingham, Washington. o1001

WANTED: PROOF Mettlach Steins.—R. J. Coffey, 921 Main Ave., San Antonio, Texas. mh6882

WANTED: PAIR of Old Hobnail vaseline salt and pepper shakers.—A. M. Longmire, 708 Washington St., Whitman, Mass. o1801

WANTED: ROCHESTER, RAYO or Aladdin lamps; will pay $2 each if complete; or $1 if rim is lacking; no dents. Will pay $2 each for white or green shades. 7" or 10".—Pat Cutini, 1864 Genesee St., Buffalo, N. Y. d3252

AMBER WINES, D & B in Points, Lee 154 No. 15.—Mrs. V. J. Virchow, 1740 Van Buren, St. Paul 4, Minn. d3003

BROKEN COLUMN, Tealeaf, Ironstone Ruby T. P., demi-tasse, Cuckoo clock, refinished Pine or Cherry corner cupboard, etc.—Carolyn Walls, Arcadia, Calif o1021

FRENCH MAJOLICA Rabbit plates & mugs; Sunderland Lustre plaques; Anything in brown Spatterware w. blue Star Flower; Anything in Paneled Cane w. Star; Clear or colored castor stand w/o bottles, Lee 171; Clear Candlewick goblets, wines, plates, sups and/or saucers; purple Slag unusuals, rectangular butter cover; Copper Lustre odd peppers, footed salts & mustard pots; Colored D&B unusuals, goblets & tumblers. Only proof pieces and priced for resale.—Clara Edwards, 9 Kew Gardens, Kew Gardens 15, N. Y. o1c

WANTED: HAVILAND Limoges Moss Rose creamer, one saucer and one 7½" plate. Must have Gold line at edge.—Mrs. May B. Oxx, 147 N. Fulton Avenue, Mount Vernon, N..Y. o109

WANTED: STIPPLED Forget-me-not tumblers, sugar base, King's Crown tumblers, punch cups; Unusual pieces in these patterns, Perfect.—Mrs. Wm. H. Colwell, Kansas, Illinois. d3003

WANTED: COMPOTES, spooners, butters, sauces, etc., in: Loop & Dart, Lee 149, No. 3, Currier & Ives.—Bill Daughdrill, Poplarville, Miss. o1021

BAVARIAN AUSTRIAN, English etc. Decorative china. Stamp for Dealers list.—Weiner, 181 East 93rd St., New York 28, N. Y. o1021

MILK GLASS, Colored glass, lamps, Any unusual items. Please list. Each listing will at least be acknowledged.—Don Badertscher, 610 Taylor, Alameda, Calif. o1831

METTLACH STEINS with Castle imprint. Also Milk glass covered dishes.—Anthony Gohl, Park Ridge, Illinois. d3081

WANTED: OLD ITEMS of glass, metal, wood and leather pertaining to the practice of medicine and pharmacy. Please give history and age with description.—Mrs. George E. Rice, 94 Center St., Chagrin Falls, Ohio. o1681

WANTED TO BUY: Clear Marquisette glass: Butter dish, compotes, cordials, creamer, goblets, sauces, spooners, sugar, wat. pitcher. Cl. D&B Pan. 8-sided sauces. Clear Jewel & Dewdrop: Goblets, 3" dia. Lid for creamer, sugar, sauces, wines, tall cups. Quote prices, proof pieces only.—Emily C. Humphrey, 3789 Menlo, Los Angeles 7, Calif. d3675

CHARACTER BOTTLES. Will buy, trade, sell. Seeking Mermaid, Female Acrobat on Head, Circus Horse. Also sales list.—Clarence Hubbard, 151 Farmington Avenue, Hartford, Conn.. d3882

WANTED: ATTERBURY and McKee Milk glass pieces.—Mrs. Nellie Mason, 220 North A Street, Monmouth, Illinois. o1401

WANTED: FOR Resale, Oval glass Dome, inside bottom measurement, 4"x6½", height 8" or more; creamers in early pattern glass, especially w. applied handles; Fairy lamps; items in Burmese or Wheeling peachblow; glass in "Etched Fern and Waffle" pattern (Kamm, Book 1). Only perfect items wanted. Send description and best prices; will answer all replies.—Mrs. Frances Church, 809 W. Van Horn, Independence, Mo. o1273

WANTED: COVER to blue glass Bee dish.—C. E. Callaghan, 310 7th Ave., S. W., Rochester, Minn. o129

WANTED: SAWTOOTH Band pieces; D & B spooner, like sugar, Lee Plate 169.—Alice Le Page, Darlington, Ind. o1201

COLORED HOBNAIL Hanging lamps, prisms and frames, Hobnail lamp bases or shades. Picture plates. Blue English china. Trinket boxes. Melodeon; dolls; banks; Satin glass. Any colorful Bric a brac. Old only. Will buy any nice pieces reasonably priced.—L. C. Hartman, 3401 Columbine, Denver 5, Colorado. d3045

BURMESE (yellow shading to pink) vinegar cruet wanted. Also Satin Glass cruet.—1020 Lincoln Ave., St. Paul 5, Minn. ja12027

WANTED: HAVILAND; Old Silver pattern; Lge. size dinner plates; would consider other pieces also; marked Haviland France Haviland & Co. Limoges. Please send pencil sketch.—Mrs. Lloyd S. McIntyre, Sherman County, Edson, Kansas. d6445

BOATS IN BOTTLES,—Roehl, Aberdeen, Wash. je12822

BOTTLES: BLOWN bottles, bitters bottles and historical flasks. Give full description and price. Edgar F. Hoffman, Colinwood Rd., Maplewood, New Jersey. d3252

WANTED: VINTAGE plated flat silver, World brand; Wheat pattern Ironstone china; vaseline D&B Crossbar, covered butter and sugar.—Jane Schwinn, Box 232 La Canada, Calif. n6006

WANTED TO BUY: All items, clear or colored, in Bellflower, Horn of Plenty, Diamond Thumbprint, U. S. Frosted Coin, Dahlia, Rose in Snow, Baltimore Pear, Moon and Star, Panelled Forget-me-not, Stippled Forget-me-not, Festoon, Beaded Dewdrop, Cathedral, Inverted Thumbprint, Panelled Daisy Tulip, Wildflower, Shell and Tassel both types, Red Block, Ruby Thumbprint, Hob nail, Roman Rosette, Jacob's Ladder, and many others. Especially want rare salts, lacy Sandwich, glass rarities of any kind. Check by return mail for satisfactory quotations on proof pieces only. —Stony Brook Antique Shop, R. D. 7, York, Pa. n32901

WANTED: Any dishes in "Phantasia" pattern J. F. & Co. china. Small wooden churn, brass hands, dasher type.—Miss Wentworth, Box 537, Route 2, Oswego, Oregon. n3213

WANTED: Small pink Overlay Flourette shade, 2¾" base.—Dorothy Eikelbarner, 2914 D. Ave., N. E., Cedar Rapids, Iowa. s1811

GOBLETS, SHERBERTS and plates in the D. and B. pattern of cut glass.—Mrs. E. C. Bray, Syracuse, Kansas. n3042

SHAVING MUGS WANTED: Wish to buy mugs with pictures of occupations. Do not send floral patterns or fraternal emblems.—Anselm Frankel, Greenfield, Massachusetts je126501

WANTED: 7" MILK GLASS Cosmos pattern lamp shade; also clear Daisy and Button lid, 6½".—White's, P. O. Box 63, Cadillac, Mich. n6255

GLASS WANTED: Classic, Ribbed Ivy Bellflower, Three Face, Actress, Daisy & Button, cl. or colored, Budded Ivy, Thumbprint; lamps, table and hanging or brackets; interested only in the old. Please give full description and price.—Agnes B. Jagerson, 1510 E. Second St., Long Beach 3, Calif. n3056

LARGE OLD Marbles with animals, people, or numbers inside; Astral lamp, chimney with six inch opening at base; cups & saucers in Wedgwood's Beatrice patt. of brown china.—Lillian Shull, 709 North Lake Ave., Pasadena 6, Calif. n3x

WANTED: 8" COVER for tall Lion compote; Lee plate 93, center, line 3.—Mrs. Chester Copley Sr., King City, California. d3042

STUDENT LAMPS WANTED; complete, unwired, unusual types, old pink, canary yellow, blue Ribbed or Swirl shades, miniature lamps, Stiegel glass, Satin glass, bluish gray Primrose Copeland.—Howard Schmitt, R. F. D. 3, Hamburg, New York. d128421

WANTED: BUTTERBASE Loop with Dewdrop. K-I-72. Amber buttertop, shape like bell, handle with clapper.—Marie's Antiques, 435 N. Hull, Minden, Neb.

BROKEN COLUMN, Lee Vict., Pl. 71. Shell & Tassel, unusuals and covers. Bread tray, man driving reaper. Garfield Drape relish. Ribbon Candy Goblets and other pieces. Staffordshire cups and saucers, cup plates; Gaudy Welsh, no chips. Unused, fringed, linen towls. — Irene B. Young, Tenafly, N. J. O3045

WANTED: MILK glass coy. pieces and extra parts.—Mrs. Jack Evans West Milton, Ohio. n6861

WANTED THOUSAND EYE, lime green, 8" plates and light green, footed sauces.—A. H. Wiseman, 8 W. 7th St., Cincinnati 2, Ohio. n6023

WANTED: VIOLIN or Scroll type bottles. Rare color or markings. Ask for want list.—Dan C. Meek, Box 149, Coshocton, Ohio. je128001

WANTED: Small lamps, glass or china, especially those with umbrella or ball shade.—Mrs. George W. Ames, P.O. Box 8, Renton, Wash. d3672

WANTED TO BUY: Bennington pottery dogs, lions, cows, tobies and deer.—Chelsea H. Harrington, 309 Safford St., Bennington, Va. n12235

FLASKS, BOTTLES, or documents thereof.—Warren C. Lane, 44 Elm St., Worcester, Mass. n12463

BOTTLES: EARLY American flasks and bottles. Colored calabash, violin and Ohio ribbed & swirled bottles. Marked bitters. Documents, pictures and bills from old glass factories. New England Pineapple glass.—C. B. Gardner, Box 27, New London, Conn. s126771

EARLY SAND SHAKERS, individual Milk glass, pottery, pewter, china. Describe, sketch and give history if available.—R. G. Adams, Box No. 2, Riverton, N. J. d126501

1000 EYE BOUGHT.—Jane Haase, 52 Lake, Elmira, N. Y. f122063

WANTED: OLD LIDS for Moon and Star, blue Wildflower, Log Cabin, Broken Column; also Gibson Girl plates.—Anthony's Antiques, 802 East Vine St., Greenville, Ill. d6276

WANTED: U. S. Coin glass. — P. E. Zeeb, Greenville, Ill. f12084

WANTED: LG. U. S. compote with dollars.—P. E. Zeeb, Greenville, Ill. f12084

WANTED: U. S. WINES.—Paul E. Zeeb, Greenville, Ill. f12483

CUP PLATES: Scarce designs, historical or conventionals. Send rubbing, Price or will offer. —J. E. Nevil, 4520 Erie Ave., Cincinnati, Ohio. f126501

PAPERWEIGHTS: Butterfly, serpent, busts, floral, dated, signed or overlay weights. Price or will ofer.—J. E. Nevil, 4520 Erie Ave., Cincinnati, Ohio. f128001

PATTERN GLASS: American Coin, Three Face, Wildflower, Lion, Westward Ho, Thumbprint, Bellflower, Hobnail. Rarities in any pattern, unusual Milk mustards.—J. E. Nevil, 4520 Erie Ave., Cincinnati, Ohio. f124231

BOTTLES: EARLY AMERICAN historical bottles and flasks. Give full particulars.—E. J. Feinberg, Lincoln Building, 60 East 42nd St., New York 17, N. Y. ja126501

GLASS: BLOWN AND Sandwich in colors. Rare flasks, bottles. Price or will offer.—J. E. Nevil, 4520 Erie Ave., Cincinnati, Ohio. f12069

WANTED: CUP PLATES in glass or china, fine, lacy Sandwich pieces, or any Historical Staffordshire.—Virginia Wood, 317 Taplow Road, Baltimore 12, Md. d3672

SHAVING MUGS, occupational, wanted.—Walter J. Henry, Adamsburg, Pa. mh12234

WANTED: FINE Porcelain and china. Any amount, any description. Write.—Simon's, 2007 Broadway, San Antonio 2, Texas. ap12827

CURRIER & IVES wanted, Pressed glass, clear only. Interested in all pieces. Send list, quote lowest prices.—Stella Mace 774 W. Wesley Rd., Atlanta, Ga. O3213

WANTED HAVILAND & Co. saucer. Lorraine pattern. Interested in other pieces.—Mrs. Otto Haller, Winkler, Kans. O3081

PAPERWEIGHTS: Especially snake, lizard, butterfly, white busts, colored and lacy backgrounds, colored exteriors. Initialed and dated. Give full particulars. Prompt reply.—House of Antiques, 28 Chandler, Detroit 2, Mich. jly122931

WANTED TO BUY. One each the following: Westward Ho compotes for personal collection; 6" round, cov. low standard; 5" round, cov. high standard; 5½x9" oval, cov. Must be genuine old, perf.—Ralph Wile, 831 Forest Drive, Wooster, Ohio. O3065

WANTED: UNUSUAL hen, rooster, egg, chick cov. dishes.—Mrs. Robert Sloan, 1416 Forestdale Drive, Des Moines, Iowa. f6215

WANTED SWEETHEART milk glass lamp shade 7½" diam.—Mrs. Jonas Sternberger, Brownsville, Tennessee. O3802

EARLY GLASS: Blown, sandwich and Three mold. pattern glass in all unreproduced pieces, especially rarities.—House of Antiques, 28 Chandler 2, Detroit, Mich. jly124011

WANTED PRESIDENTS Portraits on china plates.—Louella Rawson, 3437 Club Crest Ave., Cincinnati 9, Ohio. O3081

WANTED: STUDENT lamp shades, all sizes & colors.—Mrs. Penn Perkins, Molyneaux Corners, Lockport, N. Y. n3081

OLD CHINA WANTED. Staffordshire Scene plates, French, English, American views, odd interiors or costumes; historic, portrait, other pictorial china. Tobies, figures & useful china oddities. Earthen ware pie plates, mugs, etc., with decoration. Write or send specimens carefully packed and priced by express to—Antiques Buyer, Quakertown, Pennsylvania. jly120041

WANTED: HEN, Chicken, rooster, and egg covered dishes in any ware but glass. No Milk glass. Choice Staff. trinket boxes. Staff. figurines with cows.—Mrs. Eleanor Sawyer, Walpole, N. H. au120041

WANTED: CHINA with fancy raised background, small five Petal pink flow. with yellow centers, grey foliage. Marked Leonard, Vienna. Also Haviland in Moss Rose cups & saucers. Moon & Star glass.—Louise Beasley, 503 Manteo St., Norfolk, Virginia. n3654

WANTED: ANY pieces in Baby Thumbprint either clear or etched.—Mrs. E. L. Chappell, North Shore, Clear Lake, Iowa. n3621

WANTED: PANELED Thistle. Perfect and old pieces only.—Eva Wiseman, Burlington, N. C. f6231

WANTED: MOON & Star, all pieces, including extra lids.—Chas. H. Macy, West Milton, Ohio. au12027

CHELSEA CHINA, old; any piece; any design; cups with Spray inside, outside. Marked pieces also desired.—Sipler, 430 4th, Darby, Pa. au12885

LOWESTOFT, pink lustre, strawberry Bristol, gaudy Dutch and Welsh, and Spatterware table china.—B. Howell, Bucksport, Me. ja9886

CUPS-CARAFE-EGG Cups; salts; unusual items in brown tinted cream Grape opaque Lee 177, same in three footed Viking and Old Man or Neptune.—Berlins, Princeton, Illinois. O3063

RUBY, DIAMOND quilted 14" Hanging lamp shade; also Kings' Crown Glassware and Milk glass stemmed lamps.—F. E. Wilson, 1950 Sumner Street, Lincoln 2, Nebraska. n3423

PANELED WHEAT, clear or milk-white, water pitchers, compotes, goblets, egg-cups, relish dishes, sugar lids, other items. Frosted Roman Key (flint glass). Monkey pattern, clear or opal. Vaseline Cane toddy plates.—Charles Ferris, Box 6815, Towson 4, Md. ja6005

WANTED: PIECES of old Staffordshire "Pomerania" pattern in mulberry or violet color, to complete dinner service. Describe and quote price first letter.—Virginia Brooks, Litchfield, Conn.

GLASS FOR SALE

VIRGINIA A. WOOD, 317 Taplow Rd., Baltimore 12, Md. Specializing in Cup Plates and Historical Staffordshire. Lists on request. d3822

COBWEB SHOP, West Chester, Pa. Pattern glass and Majolica. Write wants. ja12675.

GLASS & CHINA by mail. Free lists.—Elizabeth Orr and Sara Chambers, Lewes, Del. f12276

GLASS LIDS, odd bases. Stamp please.—Floy Wornall, Liberty, Mo. ja12024

SELLING ENTIRE collection of Majolica, colored and pattern glass, and dolls.—Mrs. Mary Hoover, 1268 Van Buren, Topeka, Kans. n12288

PATTERN GLASS. Stamp for reply.—Doc and Minnie, Waldron, Ind. d12084

HAVE GOBLETS, table set, all patterns listed in Ruth Webb Lee book; doll's furniture; banks. Write your wants.—Sarah Unangst, 360 N. Queen St., Lancaster, Pa. n122901

SELLING ENTIRE collection of Majolica, colored and pattern glass, and dolls.—Mrs. Mary Hoover, 1268 Van Buren, Topeka, Kans. n12288

PATTERN GLASS. Stamp for reply.—Doc and Minnie, Waldron, Ind. d12084

HAVE GOBLETS, table set, all patterns listed in Ruth Webb Lee's book; doll's furniture; banks. Write your wants.—Sarah Unangst, 360 N. Queen St., Lancaster, Pa. n122901

GLASS LIDS, ODD BASES. Stamp please.—Floy Wornall, Liberty, Mo. ja12024

GLASS AND CHINA by mail. Free lists.—Elizabeth Orr and Sara Chambers, Lewes, Del. f12276

OVERLAY RUFFLED bowl; "1000 Faces" cup & saucers, Chinese mark $8; many others; no demi; 62" Paisley Shawl $8.50; ruby Thumbprint, celery Etched $10. Wildflower platter & plate, yellow, each $10.—Hoyt's, Rosendale, Wis. o1612

CLEAR 1000 EYE, Spooner $3.50; cruet, 3-Ball Stopper $5; Cut glass, 8" bowls $5 ea.; celery tray $5; creamer & sugar $5; set water pitcher & 6 tumblers $20. Bellflower Footed, 8¼" bowl, Scalloped rim, Fine Rib, single Vine $6; beautiful Prussia C & S; choc. set pot & 6 cups & saucers, Gold Grapes & solid Gold handles, Proof $25 set. 3½ yards Linen Table cloth $15; same 2½ yds. $10. Bulbous Blown amberina I. T. P. water pitcher, sq. top amber Reed appl. handle $25. Blue D & B Hat $3.50; blue D & B Roller Skate slipper $3.50; grey & delf blue, 11" Stein, Pewter top, Jolly Figures $10; Milk glass, 9" cake stand, Apple Blossom center $4. Oval Mitre, 8" open compote (Flint) $15. Write your wants. Stamp please. Express collect.—Sandberg's Antiques, 353 S. Niagara St., Tonawanda, N. Y. o1438

CROOKE'S MANUAL OF MARKS on Antique Pottery and Porcelain. Absolutely essential to dealers and collectors. Over 2000 authenticated marks. Histories of principal potteries. Advice to collectors. Age and date of pieces. Dealers quantity discount, $1.00 postpaid. Send cash with order. —E. E. Crooke, 1950 Broadway, Indianapolis 2, Indiana. ap68211

PERSONAL STATIONERY: 100 sheets, 50 envelopes $1. — Society Printers, Box 9, Tacoma, Wash. o12645

FOR SEVENTEEN YEARS we have sold fine Pattern Glass by mail. Write and tell us what you want. We have no reproductions. We also carry furniture, prints, historical china, cup-plates, Sandwich and blown glass, salts, hats, lamps, hooked rugs, coverlet, paperweights, etc.—House of Antiques, 28 Chandler, Detroit 2, Mich. au120042

MILDRED FLACH, 322 Broadway, Piqua, Ohio. Specializing in old glass and china. Lists. Stamp appreciated. o12036

1000 EYE REASONABLY priced. Sold & bought. Returnable.—Jane Haase, Elmira, N. Y. ap12426

CUT GLASS. Send for descriptive Price List. —Ednamay Arnold, Macon, Mo. o6462

PATTERN GLASS. Send for descriptive Price List. Stamp appreciated.—Ednamay Arnold, Macon, Mo. 06462

ANTIQUE CHINA AND Glassware. Free lists. —S. G. Ewan, Wildwood, N. J. my12675

FOR SALE: Genuine old amber colored, fish shape bottles, 6½" high, 2½" wide, $1 each. Postage paid.—Jack Norworth, 8872 Sunset Blvd., West Hollywood 46, Calif. d128001

LOVELY HAVILAND Fish set, lge. platter, 8 plates, colorful $30; pr. Blown Decanters, blown stoppers, 11", patt. Etched Grapes & Leaves round center, unusual $10; pr. Butler's Drips, beau. Irish glass $5; M. G. Dewey dish $4; Dart butter $3; Hamilton compote $4.50.—Ox-Yoke, West Harwich, Mass. o122532

BAXTER AND CURRIER & Ives Prints. Send stamp for list.—Frank M. Little, 3649 Yorkshire Rd., Pasadena 8, Calif. o1441

YESTERDAY'S CHARM Shop, 911 E. Market St., York 1, Penna. 6 Amber Rose in Snow goblets $5 ea; Miniature Pine Dutch cupboard $20. f64

ANTIQUES: PATTERN glass, Ribbed Bell-flower, Ribbed Grape, Coin, Fine china, GWTW lamps. All inquiry answered.—Marie's Antiques, 435 N. Hull, Minden, Neb. sIx

MILK GLASS, over 100 pcs., list, stamp appreciated, Also buy for resale.—F. J. Murray, 527 Bush St., San Francisco, Calif. n3003

HONEYCOMB collection. Will separate. Other patt. glass. List for stamp. Mail order only.—Bessie P. Jahnke, 411 Washington, St., Barrington, Illinois. n3252

PAPERWEIGHT dated 1893; 2 small old Bibles; salts; toothpicks; Shirley Temple blue glass; Chinese rose jar; lovely old Pima Indian basket. Mail orders only.—Bessie White, 805 W. 18th St., Los Angeles 15, California. n3063

WE SPECIALIZE in fine pattern glass by mail. Free lists.—Stony Brook Antique Shop, R. 7, York, Pa. n3612

SNUFF BOXES, papier mache, Equestrian $3.50. Zulu chief $3.50. Gainsborough Lady $5; woman in green $5. Ivory miniature $10. Oblong hinged Lord's Supper $15. Others.—Eleanor Sawyer, Walpole, New Hampshire. n126102

VICTORIAN SOFA, Grapes & Bird deeply carv., mah. $50. Marble top table (black), pine $10. Pembroke table, cherry, Serpentine cross stretcher $75. Ship Model $35.—Paddock's Antique Shop, East Greenbush, N. Y. (near Albany). o88271

FOR SALE: MARK, 2 Lions & Crown, J & G Meakin, brown Poppy Ironstone: 12 plates, 9", 1 cr., 1 ch., $1.25 ea. 9 plates, 7" $1.25 ea. 1 pickle cr. 50c ea. lge. cr. sugar $3.75. 2 6" bowls $1 ea. 6 butter chips 50c ea. 4 sauces 75c ea. 5 cups, 2 good $1.50 ea. 3 sauces, 1 cr. 75c ea. 1 platter, 14½x10½ $3. Express extra; If sold complete $37.50. Pickle castor, Figured glass, tongs Sterling, container Birmingham A 1, 647; Price $15.—Mrs. L. H. Strain, 230 W. State St., Sycamore, Illinois. o1005

CASTORS: ETCHED Ruby & Thumbprint $25; 2 blue, 2 amber in glass holder $15; D & B, 2 blue, 2 amber; 1 canary (tiny hole in bottom) $22.50; 5 Etched bottle in nice Silver holder $12.50. Amberina Swirled Finger bowl, deep color & Belltone $15.50. 6" Crystal Wedding cov. compote $9. 8" Clear Thumbprint Ruffled top, small size water pitcher, dec. in blue & yellow $6.50. 4 Thin china cups & saucers, dec. with Roses $11.50. Banquet lamp, lovely Brass stem, burnished Onyx stem, Filigree bowl, large Ball shade, colors, peach white, dainty Flowers $47.50. GWTW lamps in pastel colors. Stamp please. Wanted: D & B base for 5-bottle castor.—Mrs. Harry Sogge, 409 E. Saginaw, St. Louis, Michigan. o1687

6 DEMI-TASSES. Large 7½" Frosted Hen; pin tail Duck; Parian Swan salt; pr. Currier & Ives, "The Carrier Dove" (Return and Departure); Apple green Star and Feather plate in Basket; also 101 Stippled same description; pink Blown basket, 5x6½".—Vina B. Hathaway, Lake City, Michigan. o1062

M. G. BLACKBERRY open sugar $9; M. G. School house $7.50; Moon & Star variant covered sugar $5; Prism creamer, applied Rope handle $4.50. 2 Tulip wines $5 ea. Currant water pitcher, applied handle $10; Celery $6.50. Write wants.—Alice M. Bohn, Rt. 2, Napoleon, Ohio. o1252

HEAVY STERLING Silver salad bowl, scalloped rim and base, Ball edged, 10¼ dia. Dated 1886. Handsome $20. Sterling silver oval bread tray, pierced Leaf border. Initial "N": 10¼" long, 6 3/8" wide. Good looking $12; Sterling silver round flat cake basket, 9" dia., low foot., bale handle, pierced basket Flowers, engraving, heavy quality, very handsome, "G. D. M." $15. Pr. Sterling silver 9" dia., graceful flat compote, low-footed, open handles, M. G. Flower swags, "G. D. M." $22. 12 Sterling silver teaspoons, Gorham, Medici pattern, no monog. $20. 2 Silver plated shells, hinged, no monog., 6" long $7.50. Pair English plated Muffineers, footed, good-looking, 7" high "C. W. S." $12. Sterling silver shallow bowl, pierced edge, 10" dia. Fluted bottom, "G. D. M." $7.50. Silver plated on copper oval bread tray, pierced ends, wide scalloped rim, 12¼" long, 7" wide, no monog. $6. Plated Pudding dish holder, handles; narrow band, Shell design, 9" dia., good condition $18.70 $5. 12 Silver plated Nut picks, carved Pearl handles, never used; very beautiful $15.—Mrs. Wurts, 5432 Northumberland St., Pittsburgh 17, Pa. o1428

GLASS BREAD plate, 10½", dog drawing cart, chases rabbit, upsetting children; in relief $5; 6 Sterling silver dinner forks, Louis XV, no monog. $18. Large bowl, Sterling serving spoon, cut bright, no monog. $6. Fern goblet $2.50; Wrought Iron Post lamps, 34" high, opalescent, drum shape shade, 11", electrified. Handsome for porch steps, sketch, $15. 2 Large Willow pattern soup plates, 75 years; ea. $2; Cut glass salts bottle, 4¾" high $3.50. Exceptionally fine engravings of famous mythological subjects by 19th Century Artists; 14"x19"; Ask list, ea. $1.00; Slender Threaded glass wine jug, silver plated top and handle $6; Man's Overnight suit case, heavy sole leather, superior quality, leather lined, fine condition; 15½"x12"x7" $10.—Mrs. Wurts, 5432 Northumberland St., Pittsburgh 17, Pa. o1428

ASTRAL LAMP, 18" high; 8 Cut Star prisms, Elec.; complete, with Frosted shade $40. Student Lamp, 21" high, 7" white shade, burnished and elec. $45. Hanging lamp, 14" Floral shade, Brass fittings, burnished and elec. $18.—Camilla J. C. Tracy, 29 Williams Ave., Meriden, Conn. o1432

8" PLUME COMPOTE $5; Demi-tasse, Strawberry $5; cups & saucers: blue English Bone china $4.50. 4 Haviland, Gold band, set $10. Perfume bottle, silver deposit $4. Bennington type mixing bowl $5.—Carolyn Godfrey, North Shore Dr., Delavan, Wisconsin. o1822

VENETIAN FOOTED Vase, 13" tall, pale orchid glass with heavy Gold Overlay & Enameled trim, deep scalloped top, rose opalescent lining $18. Red Bohemian Footed glass vase, 7½" tall, Frosted design $9; green and white washbowl, large, sm. pitcher, covered soap, shaving mug, toothbrush holder $12. Oval Marble top table, 30" high, 28" x23", excellent $20; plus crating and express. Round Vict. paperweight, clear with bubbles $6. All items proof. Write wants.—Miss Dorothy V. Schultz, 118 Ohio Avenue, Providence 5, R. I. o1525

D & B X BAR; pair amber Footed bowls $17; canary celery $6.50; Cable Footed bowl $7.50; goblet $4.50; Currant creamer $5; canary Fine Cut tray, 14"x9" $10; Horn of Plenty open sugar $6.50; 4 amber Footed square D&B sauces $9; red Block butter $8.50; Chang sugar, creamer $15. Write wants, stamp.—Mildred Fisher, 3422 Midland Ave., Syracuse 7, N. Y. o1033

ELEANOR PFARRE, 20 Lake Flower Ave., Saranac Lake, N. Y. 34 Pieces of old Willow Canton, many pictured in May issue, "American Home" Mag., write. 2 Low, 8" Fine Rib Bell-flower compotes, single vine, have short stem, ea. $12.50; spooner $4; cov. sugar—Double Vine, few flakes off inside of cover $12.50; 4 Castor bottles (not cruets), single Vine, old Pewter tops, ea. $5; 4 Master salts, single Vine, ea. $6; water pitcher, Double Vine; other pieces. Footed Wild Rose compote, Gold lines, unusually nice, not marked but certainly "Haviland" $12.50. Stamp for answer, and transportation collect. o1006

"TOWER" PISTOL, A-1 condition $35. "Quadrupeds", 10" plate, dark blue $7.50. Pewter ladle $4.50. Pair of Bisque figures, children dressed as "Grandma and Grandpa." Coloring pale peach & deep blue, Gold trim, 12" $40. Large yellow Satin Rose bowl, Shell & Seaweed pattern $8.50. Dessert set in "Austrian china", 13½"x10" platter, 12 7" plates. Rosebuds scattered on center of plates with Forget-me-nots and Gold Scrolls on border $22.50. Sevres Portrait plate, 9½", "Duchesse de Bourgogne", by Nay, royal blue and Gold border $12.50. Rosenthal iridescent Lustre compote, 9" dia., 4½" high, elaborate rich-Gold handles $7.50. 6¼" Sandwich amethyst paneled vase, clear applied glass trim $6.50. 16½" Covered delft urn, scenic, blue and white $25. Handsome, 16" five-branch Brass candelabra $12.50.—Red Sleigh Antiques, West Medway, Massachusetts. o1657

LAMP BASE, rare Florette pattern pink bowl, Clear stem and base, Proof $30. Postage and freight extra.—Frederick Jacobs, 5317 Devonshire, Detroit 24, Michigan. o1541

GREY BRISTOL Dresser jar, white, green and Gold decoration $9; Grey Bristol Cologne bottle, blue, white, Gold and green dec. $9.50; Dewey, amber water vase $2; amber Coal Hod toothpick $2.50; amber "Gypsy Kettle" toothpick $2.50; Chinese blue toothpick holder, Knight holding cards $3.50; marked "50"; Giant Milk glass candle holder, Raised flower and Scroll $5; Priscilla mug, Turned amethyst $2; Cranberry atomizer, Pewter top, Cameo-like decoration $6.50; Vict. vase holding Tulip, 9" tall, English chalk $9.50. 7" Irish Broken Bar plate $2. Transportation extra.—Mrs. R. E. Winstead, 602 15th Ave., Tuscaloosa, Ala. o1804

2 EGG-IN-SAND Platters; Collector's item; very old Staffordshire handled Gravy boat & tray; probably Wood, about 1820. Beaded Swirl relish, 7"x10½"; Paneled Forget-me-not compote, 9½"—Beehive plate, Bird in colors, green border, signed 13½"; Pair Portrait plates, Madame Le Brun & Daughter and Madame Le B. alone; Gold Stars making 1¾" Luster border; colored cruets, Purple Slag Fruit bowl.—Cape Cod Shop, 223 N. Res. St., El Dorado, Kan. o1804

15½" DARK GREEN, white trim, GWTW type lamp; 2 handles on Metal base, unusual $15; Hanging lamp matching shade and font; fine, complete, except burner $15.50. Eight, 6" Limoges made Mavalelx plates $8; matching pickle $1; oval vegetable $3; Tea Leaf pickle and platter, both $4.25. 14 white Crocheted Basket Nut cups $3. 12 Tatted Nut cups $2.50.—Genevieve J. Spoor, 205 N. California Street, Sycamore, Ill. o1804

SATIN GLASS Cracker jar; Silver top & handle; Morning Glory Floral trim, white background $10. 6 7" Scalloped edge pink border Fruit plates. Asst. Floral center, set $15. G. Bouillon cups & saucers, pink Floral dec. Haviland Limoges; perfect; set $15; red Block, open sugar $5; Lovely med. size, old Footed cup & saucer, blue, & gold $5. the same, white & gold $5; cup & saucer, lovely blue Luster cup & saucer, with Gold applied Floral dec. cup has been mended. unusual $5; china mug, pink one side; Gold dec. opposite side $4; Custard glass, Gold dec. toothpick holder $2.50 Moon & Star, 6" bowl $5. Moon & Star vinegar cruet $6.50; clear glass, 5" Hen on Nest $3.50. Currier & Ives print, old; My Little White Kittens Playing Ball $4. 4 Luster Tea Leaf, 9" plates; Royal Ironstone, ea. $1; Bennington Cuspidor, nice for ash tray $2.50; Lovely old Parlor Organ, quartered sawed Oak; excellent finish & playing condition; No charge for crating, 10c for picture $50.—Van Roekel Antiques, Leighton, Iowa. o10651

"MOTHER CUP" large, lovely pink $3; Silver plated Shaving mug $3; covered Barberry compote, perfect $12; Covered plated butter dish, $4.50. 3-Piece H. P. Dresser set $4; Forget-me-nots Hair receiver; hat pin holder; stick pin holder; Cranberry vase, 9" $25. Gold & Enamel dec. lovely; Barberry spooner $3; Chinese Brass tray, Nut bowl; quaint Teakettle; 3 pieces for $15; old Beaded pin cushion, 8½", worn $1.75; Bristol vase 8"; nicely decorated $4.50; Sheffield heavy plate, creamer & sugar, 3¾" $28. Red Plush Album, worn, contains old photos $6; small individual H. P. teapot $4.50. Bohemian bottle, 9½"; Vintage dec. $9.50. Transportation extra.—Mrs. J. A. Eckman, 462 Fairmount, Jamestown, New York. o10006

BRASS SAUCER-TYPE Candle stick, with handle, 4" high, no harm age crack $3.50. 6 Hollow stem Champagnes; 5" Clear stem, green bowl, Foreign $9; Limoges, covered sugar bowl, 4"; 1" Gold band $5. GWTW red Satin lamp, 25" high; top electrified $35. Clear spooners $2.25 ea.; Budded Ivy, 3-Panel, Loop & Dart, Beaded Grape med. Grape & Festoon $2.50 ea. Inverted Fern, Thistle, Stip. Grape & Festoon; Princess Feather, Buckle & Star.—The Old Barber Shop, Lime Rock, Conn. o1063

SEVRES, 8", Straight pitcher, white with Roses; For blue Milk glass, Marked.—Lena Stehman, Milford, Illinois. o1001

AMETHYST OVERLAY glass; Cut to Clear, 7" vase or water bottle $8.50; Old Pattern glass lamp, Copper skirt. Patented 1880. $9. Brass Auto lamp, blue white and red glass $4; 8" Bellstone sawtooth compote lid $2.50; Milk glass, 6" Ship; 3 bubble chips $9; blue and white Wedgwood Cameos. These are all marked Wedgwood. 3 Figured 1¼x¾ Cameo, very beautiful $18. Oval Cameo, ¾"; woman sitting $12;Pr. amethyst glass, 7½" candlesticks $7.50; square Daisy & Button, 8" bottle $10; Enamel dec. Cranberry tumbler $4; 16" Beautiful Enameled, signed French vase $28. 14" Old Russian Brass and Copper bot. wine server. Tin lined; Hand made $47.50. Miniature English shoe, Bird in relief. 3" toe to heel $5. 4 Square Daisy & Button plates, 1 chipped $12. Oval Cameo Cherub, ½" $8. These Wedgwood Cameos are all perfect and unmounted. Matched pr. Barber bottles, Lily dec. Blown Sheer glass; one green; one amethyst. These are the finest I've ever seen, pr. $45. Milk glass Twinkle lamp; complete but for globe. This has lovely shape $5. Pewter 3-candled candlelabra; Osiris pattern $6. 5½" Daisy Button Flask $3. 5" Salt Glaze pitcher; Birds, Leaves and Flowers in relief; beautiful $9; 2 Paintings on glass; 3x3½" Farmyard scene & Everglade scene. What am I offered? All are perfect, unless otherwise stated. Money will be refunded if merchandise returned immediately.—Inez S. Butler, P. O. Box 345, Flagstaff, Ariz. o10651

FOR SALE: Small Collection of old "Moon & Star" glass, Also "Wildflower."—Georgia Anderson, 305 Caldwell St., Danville, Ky. o1411

4 FINE TRANSLUCENT, 7½" china plates, c & s, pink shading to white $15; 2 lovely Hand-painted Milk glass tumblers, background cream, purple Hollyhocks, Edged Gold $3.50 ea; Mustache cup, Painted Flowers heavily Edged Gold $3.50; 9" Tealeaf Ironstone plates, ea. $1.50; nice Jumbo c & s pink shading to white, pink Roses dec. $4; 4 Nice light green tumblers, white Enamel dec. $4; 4 bright blue tumblers, pink and white enamel Flower Sprays $6; 2 6¾" semi-porcelain picture plates, Gibson girls with white and bay Horseheads, souvenir Okmulgee, Okla; Glaze crackled $3; ruby T B creamer, souvenir Muskogee, Okla. $3.50; beautiful Handpainted French china beverage set, different design on each tumbler, signed Wagner, 1908 $20. Lovely 24" Bisque head, jointed doll, newly restrung, new hair wig, no clothes $20. Express collect.—Mrs. Henry Daly, 1030 N. Ault, Moberly, Mo. o1438

ANNOUNCING. The Opening of the "North Country Curiosity Shoppe" Largest selection of glass and china, in the North Country. Dealers welcome. North Country Curiosity Shoppe, 49 Maple St., Route II, Potsdam, N. Y. o1891

ELEVEN OAKS Hobby Shop, Route 3; Mrs. Walter Zwilling, Vincennes, Indiana—Milk glass Dresser tray, Flowers $5; Pr. Crystal Wedding compotes, very beautiful $20. 4" Milk glass Lattice plate $3; 13" long, 9" wide Fan patt. Banana shape dish, beautiful for Flowers $6; Rose Marie Bavarian dinner set; 70 pcs. perfect $75. Blue Milk glass hen $7.50; blue Milk glass Rooster $7.50; glass tray, Birds & Nests, 14"x8" $6; Panel Forget-me-not sugar & creamer $6.50. Express extra. Write wants. Stamp, please. o1279

INTERESTED IN GENUINE Hummel Figurines? Have for sale: Boy and Girl under umbrella $125. Little girl watering flower $25; Little girl playing guitar $25. Boy with canary on tip of shoe $25. Write—L. M. Holt, 531 N. 17th Street, Milwaukee 3, Wisconsin. o1252

LOVELY H. P. Bavarian china plate, Scrolled edge $2.25; Pretty H. P. Limoges china plate, Gold edge $2 75; Attractive decorative Austrian china set; platter with 6 dishes $5; amber glass Salt with scenic impression $1.50; beautiful H. P. Limoges Footed Salt $1.50. Colorful & decorative Fancy edged china Candy $2; Doll's large carved Walnut bed $7.50; beautiful Print Etchings, "After the Old Masters", suitable for framing 2 for $1. Ornate Brass Eagle door knocker, (not old) $8.50; decorative china Rose bowl $2; Lge. Fluted beautiful pink glass bowl, in Silver stand $15; beautiful H. P. large china Rose bowl $3.75; decorative Bone china Staffordshire Tea c & s $3; lge. china plate with Roses $1.50. Attractive H. P. china mug $1; Large oval top glass case $4.50; decorative H. P. Fancy candy $2.25. pr. beautiful colorful Staffordshire vases $12.50; pr. Festoon sauce dishes, pr. $1.50; Blackberry goblet $1.75. Large red and blue china Candy $2.50. H. P. china clock, nice lines $13.50. Scalloped edge, blue decorative china Dresser tray $4.75. Beautiful, colorful china (Dresden type) lamp with Figure of man attached, electrified $25. H_2O P. pink china Candy $1.50. Colorful and lovely Demi-tasse $3.75. Beautiful Jasper Wedgwood clock $18.50.—Levenson's, 102 Union Street, Natick, Mass. o1609

FOR SALE: Covered compotes: Princess Feather, 6", with Grape Vine Phlange $17.50. Paneled Dewdrop $4.50; Paneled Forget-me-not, 7" $5; Three Face, 6" Etched $19.50; Covered butter, Frosted Circle $7.50; Spooners, Garfield Drape $1.50; Festoon $1.50; Heavy Pan. Grape, 35 pcs. Write. Wanted to buy: Colored D & B; Beaded Grape celery vase; square water pitcher; Shell & tassel sugar lid, round.—Mrs. A. B. Lindburg, 503 Tenth Ave., Moline, Illinois. o1004

3½" BLUE SATIN Pansy bowl, Handpainted Pansies across front $6.50; Dresden-type fine china orange Reamer, pink Rose Buds and Gold, pretty $6.25; pr. 5¼" plates, dark red Staffordshire, little girl seated with Kitten, Dove, Dog $4.50; 4 eggshell china, 6½" plates, one chip $4; 7½" Heavy, glass water Carafe $3; Paneled Thistle open compote $3.25; 6" Italian Pottery pitcher, Mosaic designs and colors $3.75. 2 Blown, Etched Grape Wines $2 ea; Cameo brooch $6.50; unusual Brass Chafing-dish Copper edged, white Enamel cooking pan, Alcohol lamp $20; W. Adams, handleless cup & saucer, cup crazed, green, red, blue design $4; 6 Pan. Grape goblets $2.50 ea.; pr. 6" Staffordshire Willow plates, edge chip $3.50; 5" Drapery spooner, open sugar $2 ea.; 10" amber Lattice band cakestand $4; 6" covered compote, Clear glass, Frosted chick in Half-shell finial $5; 9" Oblong relish dish, Stippled and Clear design $2. 2 Folding chairs, at least 100 yrs. old; Rosewood frames, woven Tapestry seats, Needlepoint design, one brown, one blue, pr. $30. 2 Spanish Shawls, 82x82" including black Silk fringe both black Crepe, one all black Embroidered Rose design, other Embroidered red Rose design with orchid, yellow, green, ea. $30. Demi-tasse, Bisque. Write. Mail only.—Mrs. George Minno, 1702 Du-Pont Avenue, Johnstown, Pa. o14701

PANELED DAISY creamer $2.50. Paneled Daisy pickle $2.50. Large Broken Column open compote $4. Sprig cake stand $4; dark amber Teardrop & Tassel water pitcher, Lee, 78 $6. Milk glass lamp, white with Flowers $8. Black Clear lamp $6. Autumn Leaf Hanging lamp, Brass Ball, frame, clear font; no prisms $11. Copper Teapot, Wooden handle $3.50; Tea Leaf Lustre round soups, ea. $1.50. King's Crown wines, 6 for $4; 4 china dolls, 4" Heads, German, feet & hands, dressed; good condition $5 ea.—Karleen Johnson, 114 E. Tenn St., Evansville, Ind. o1645

3 JACK IN THE PULPIT Flower holders; apple green I. T. P. water pitcher, Enameled Flowers; 4 GWTW lamps; 2 wired; 2 lovely red and Frosted Bohemian vases; different mulberry covered sugar bowl, marked Athens—Ridgway, lovely $10. Pair Bisque Figurines, 18" tall, fine color; pr. Bisque Figurines, 10½" tall, fine color; Flower vase, back; Handpainted china, 9 pc. Dresser set, Perfect $28. Crystal Wedding—Moon & Star; Cut glass and tumblers, single or sets.—Yewell's Old Wagon Wheel Shop, Princeton, Ind. o1825

BAVARIAN DRESSER tray, 11"x8", Handpainted Violets; Artist signature; A beauty $8. Lovely old Ridgway's Stoke on Trent cracker jar, Ribbed Ivory, Bittersweet decoration $9.50. Vict. Satin glass Powder jar, 5" sq. Handpainted Violets, yellow Raised design. Exquisite $11.50. Collection Demi-tasses, plates, powder-boxes, Write, Stamp. —Katherine Hunt, 1143 Kayton Ave., San Antonio, Texas. o1223

PAIR MILK glass Crucifix candlesticks; Rare. Old frame re-gilded, with nature print. Nice prs. of Bristol vases. Four, 7¾" silver, gold lined goblets; Milk glass lamp, GWTW type; Rose & Basketweave. Royal Doulton & Royal Worcester pitchers, caramel Slag sugar, Cat's Head cover. Amberette cakestand. Amberette, 12x5" tray. Lobster dishes. Five vaseline Tree of Life sauces or salads. Cranberry water pitchers, tankard shape with Enamel decorations. Milk glass lamps, Clear bowls, with Blackberries on bases. Black, 5" Milk glass box, Nicely decorated. Eight, 6¼" plates, Handpainted Roses and Gold Scrolls, Lovely. Two Buckle goblets. Three-pce. Dresser sets in blue Bristol, black amethyst, pink and gold and Bohemian. 9 and 10" cake plates, lovely colorings. Reasonable. Six beautiful Saxe, Germany 6¼" plates; open work with Dresden Flowers. Copper Alcohol Coffee percolator—an extra nice one. Frosted Duck dishes. Satin cracker jars. Highly colored Majolica pitchers, vaseline opalescent Threaded, 7" bowl. Covered vegetable dish, blue, Ship scenes. Lovely. Lamps with china standards. Parian group, Faith, Hope, & Charity. Two Peachblow tumblers, unglazed. Express extra.—Albert H. Chesley, 164 Westbrook St., Portland, Maine. o12511

LAMPS: CARRIAGE, pr., $20; Auto $3.50; Hang. fine, Florals $10; frame only $3.50; 4 Church type $10 each. GWTW $15; Bases $3.50; Burnished; Rayos; Pr. Fringed towels, red border $6; Spice cabinets, refin. $10; Store Coffee mill $10; Farm Bell $12; china: Chocolate set, pot, 3 C & S, Rose & Bluebird $6.50; 5 8" plates, Tulips $6.—Hoyt's, Rosendale, Wis. o1003

HAVILAND AND CO. Tureen, 9½"x7", Braided handles, tan and pale green Sprays of Flowers $12.00; Blackberry M & G creamer, covered sugar and spooner; perfect $30; Bennington Rebecca At the Well Teapot; tiny chip under rim $6.50. Texian Campaign blue and white platter, 13" 11", tiny age crack $8.50. 53 Pce. blue and white Tea set; perfect; marked edge. Malkin $65. Silver plated castor set, Pineapple green D & B bottles, one with slight crack at neck $22.—Mrs. Leon E. Gilpin, 470 Edgell Road, Framingham, Mass. o1045

PAIR OF VASES: blue Bristol, 12" Ruffled Enamel decorations top $35; white Bristol, 10½" pink Ruffled top, beautifully decorated $35; egg Shell, 9" nicely decorated $27; Camphor Bristol, 10" fine decoration $25; pink Bristol, 8" white Enamel decoration $19. Three Paneled Thistle wines $10. Six Bull's Eye & Star goblets, 1 chipped $10.—The Berry Patch, Plainfield Rd., Metuchen, N. J. d30801

DINNER BELL Cake stand, 10" $5; Clear Ribbon cake stand, 9" $4.50; colorful Austrian cream & sugar, H P 4 Gold feet, Gold rimmed colorful background; Chimes & Leaves $9.50; 4½" Cut glass Finger bowl $3.50; Cut glass, 5" Nappie $2.50; Boat shaped, 6" Cut glass dish, high ends $3.50; 2 sauces, handled R. W. L. plate 12 $4 & $2 each. 10½" Royal Doulton "Pryde Goeth Before a Fall" (skating scene) plate $8.50; 10½" Old Hanging plate, Boating scene, 2 Girls & Boy, colorful $8.50;Diagonal Band & Fan Doughnut stand $3.50; Etched Baby Thumbprint celery $3.50; Shaker (no top) $1.25. All items proof. Prepaid.—Grace M. Flint, 2905 North Bartlett, Milwaukee, Wis. o1807

CRYSTAL 4-ARM Candelabrum, 26" hi., to top of Epergne; with 60 prisms. Clear Sawtooth compote, 8½" hi., 8" wide; Reeded foot and stem $8. Cranberry vase, 10½" hi., applied Clear stem & Flowers $9. Milk glass pitcher, 6 tumblers with Apple Blossom trim; matched set $25. Diamond Quilt covered sugars; 1 blue; 1 amber, each $9. Hanging lamp bowl and shade; matched pink background with prisms $22.50.—Little Antique Shop, 282 Hill St., Dubuque, Iowa. o1444

ALICE'S ATTIC Antique Shop, 1111 Troy Rd., Edwardsville, Illinois.—M G covered dishes; Chick in Egg on Sleigh $7.50. American Hen $5. Dewey tile base, very small chip $5; Chick in Egg on Basket $3.50; cat $5; blue dog Whitehead $6; black M G S plate $5; Musical Album, 2 tunes $15; Pr. white Staff. Pekes Gold dec., black Muzzles, yellow eyes, 6" H. $25; Min. Nite lamp "Little Buttercup" blue $5. o1804

PAIR DRESDEN Vases, Crossed Swords. Garnet Necklace & pin. Amber Hobnail Fruit bowl $10. Blue Spanish Lace pitcher, 5 tumblers $22. six plates, pictures of various Presidents' wives $15. —Margaret Hanna, 1612 Center Pt. Rd., Cedar Rapids, Iowa. o1822

MOON & STAR; 10" High standard Punch bowl, covered, $35; 8" High standard compote, not covered; 2 small chips on rim $6.50.—Lora Harper, 302 Watts, Durham, N. C. o1861

BRACKENRIDGE Antiques, 837 Bernardston Road, Greenfield, Mass.—Goblets: 6 Honeycomb, Proof $12; 3 Bleeding Heart, Proof $10; Compotes: Moon & Star, 8" $11; Etched Honeycomb, 9" $15; Mirror glass, 7" $8; 8 Large Footed Shell & Tassel sauces $26; 8 Rare Princess Feather Egg cups $65; Beautiful cheese dish, I. T. P. (vas.) $14; Daisy & Button Candy jar (vas.) $8. Various pieces pattern glass; Write Wants; Stamp for reply. o1444

GLASSWARE: LARGE Stock; Write specific wants, enclosing stamp. Milk Scroll compote, black plates; Satin Rose bowls; slippers; toothpicks; Majolica; Demitasse; lavendar "Caledonia" plates; Bisque babies, figurines; GWTW lamps; silver Basket; Cherry boy, girl; clocks; Homespun sheets; Masonic picture; Farm bell; large Copper kettle.—Mrs. Smith, Highland Ave., North Wales, Penna. ja120042

FOR SALE: MILK glass syrup $4.75; Stippled Ivy open sugar $3.50; 2 blue Spirea goblets $4.75 ea. Red Linen tablecloth, new $25; Haviland chocolate pot $6.75; Haviland tea pot $6.75; yellow Vintage tumbler $3.75; Wagon salt $4.25; Extra large cups & saucers $2.75; Tin ABC plate $1.75. Tin Indian girl $2.75; 2 Hob-in-Sq. cups & saucers $3.50 ea. Dressed cow creamer $6.75.—The Sign of The Teakettle, Garfield, Kans. o1693

10 DIFFERENT SOUVENIR Spoons, lot $12.50; Walnut Shadow frame, 26"x32", gold liner $4.50. Lamp, Porcelain stem, (landscape scene), Iron base, clear glass oil container $7; 8 matching Lacy Sandwich drawer knobs, perfect condition $11.50; 10½" Staffordshire plate, deep blue, Lake scene $3.50; 25 different salt dips, good patterns, lot $10; 6 Fruit knives, 1847 Rogers silver, carved handles $8.50. Paneled Stippled Forget-me-not cake stand $2; Perfume bottle, Horn shape, 4½", Opals on lid $4. Gooseberry tumbler $2.—Mrs. Robert K. Smith, 405 Mifflin St., Huntingdon, Penna. o1435

FINE COLLECTION of colored glass, Staffordshire, Old dolls. Patterned glass; Trinket boxes; Bric-a-brac.—The Village Farm Antique Shop, Ipswich, Mass. d3462

NAPPIES: 2 GREEN Herringbone $2 ea. 4¼" Honey amber D&B $3 (square) apple green Wildflower $3.75; Footed Rosette $1.50; footed Actress $1.75; cake stands, 8" square Shell & Tassel $9.50. 10" Candlewick $3.50. 1 Pr. 6" Bird & Strawberries compote with lids $10.50; 5-bottle castor frame $3; MG base lamps $7; large cups & saucers $2.75 ea. Lustre Tea Leaf coffee cup & saucer $3.75. 9¼"x6"x2" deep blue D&B dish $11.25. Plates: 6 7½" Moss Rose $1.25 ea.—Rose Ryckman, 433 Franklin St., Waukegan, Ill. o1593

7" BRISTOL BARBER bottle, conv. band golden. $5. Imperial Carlsbad toilet pieces, pitcher, tooth brush holder, light blue, yellow $5. Pr. silver goblets $3.50; Carved Knife & fork tray $5. Large Walnut wall pocket $5; Double Leaf MG tray $3. Majolica pitcher, cream, gr. lined $3.75. Light blue MG salt $1. Daguerreotypes; Jeweled back combs. Shadow box.—Edna J. Krause, Dell Rapids, South Dakota. o1453

2 OLD ENGLISH Scrapbooks, ea. $4.50. 8 gold rimmed Warwich dinner plates, ea. $1. 5 Gold rimmed Warwich butter plates, ea. 75c; Shell shaped small dish, scene Unitarian church, Keene, N. H., marked Austria $2.50; Wash bowl, allover design, brown on white, French patt., marked Foley's Potteries, Staffordshire $4; matching Bulbous 6½" pitcher $3.50; matching mug, under base chip $1.50. Mortar and Pestle, pestle cracked $4; silver butter, very nice dome shaped cover, Acme Quad. plate $4.50. Silver butter, knife rest removed, silver excellent, Meriden quad. plate $4.50. Silver footed and handled cake basket. All-over Etched design, Birds, Butterflies and Flowers, James Tufts, Boston, quad. plate $10.50; blue & white Chinese relish with under plate, scalloped edges, nice glaze $5; blue & white Chinese tea strainer, & holder $3.50. Copper Alcohol coffee percolator & tray $17.50. Choc. pot, 6 C & S, white with Spray of Roses, marked Germany $15. Doulton's Elaine patt. cov. oval sug., under lid chip $3. Beautiful pr. Bisque figures; Lady seated in chair on platform; man bowing in front of her $95. 3-pce. silver coffee set, needs resilvering, though usable $10. Lamp; Milk glass base, Brass stem, clear Etched font, elec. $10. Ornate silver bread tray, monogramed and mark near monog., otherwise very nice $6. 2 Nickel chafing dishes on trays, ea. $6.50. Nickel Oil lamp, green half shade $7.50. Resilvered openwork with Grape design Bon Bon handled dish $10. 94-pce Limoge dinner set $115. Shipping charges extra.—Doris Holmes Wilson, 211 Lexington St., Belmont, Mass. o18361

5 BUCKLE GOBLETS, Lee plate 62 $2 ea.; 4 8½" Fruit plates, scallop edge, colored border $3 each. Festoon water pitcher $5.50; 2 Round sauces 85c each. Milk glass bowl, Lee plate 175, top row, right $8.50; blue Spanish Lace cruet $8.50.—Mrs. Chester Lyman, 309 South Wilbur Ave., Sayre, Pa. o1003

WESTWARD HO Milk pitcher $25; butter dish $30; Liberty Bell sugar, goblets, platter with signer's names $7.50, $3.50 & $6.50 ea. Blown, Ribbed green pitcher $8. Daisy & Button compote 8" $6.50. 8 Clear with Thumbprint, ruby band top wines, each $2.25. 6 Lion sauces $3.75 ea.—Mrs. Edna Nicholas, 207 S. Church St., Salisbury, N. C. o1672

MOON STAR Platter, green Beaded Grape water pitcher, cruet, sugar, creamer, spooner, salt pepper; blue opalescent Roman Key celery; blue and amber Moon Star lamp; Ironstone Moss Rose syrup, dated; Beaded Grape Medallion water pitcher. Brass fly match holder. Twelve all white Ransom dinner plates. Kauffman tobacco jar with silver cover. Currier Ives "Burning of Chicago;" powder blue chicken; lovely red tablecloth, never used.—Bernice Bentz, 2019 Crescent, Fort Wayne, Indiana. o1024

12 DAISY 4¾" Square sauces, ea. 80c; blue 7 row Hob umbler $6; Lord's Supper plate $4.50; H. P. Bristol 8" powder jar $7; 7 Cord Drapery sauces, ea. 80c; 4 Round 10" D&B plates, ea. $6. P. Thistle wine $2.50. Pr. slender light blue vases Frilled at top $7. Tree of Life butter dish $4.50.—Mrs. Edna Nicholas, 207 S. Church St., Salisbury, N. C. o1483

FOR SALE: Royal Bayreuth creamer, 3½", scenic band $4; H. P. "Germany 3 Crown" creamer, 3½" Wild Roses $3.50; clear Swirl creamer, 4" $3; H. P. Austrian china powder jar, Fruit, small rim flakes $3.50; Walnut corner Spooled whatnot, 62" high, 5 Serpentine shelves, Teardrop finials, beautiful and perfect $30; Walnut Wall whatnot, 36" long, 15" deep, 58" high, 5 Serpentine shelves, usable finish, 3 small pieces missing $30; Milk glass semi-circular Wall plaque, "3 Wise Owls," H. P. violets $2.50; Hexagonal Reticule filagree frame, Spanish Leather, very unusual $20; 6" "Columbian Exposition" Wedgwood 8½" plates, 2 brown & white, 2 light blue, 2 dark blue $3 ea. Columbian Exposition handkerchief, perfect $3.50; 3 teapots, 1 wide band Lustre and Enamel, no mark; 1 Lustre and Enamel Medallions, Wade, England; 1 Wild Rose Enamel English Registry mark, tip of spout gone $5 ea. —The Chimney Corner, Florence N. Betz, Box 75, Lane, Kansas. o1666

PR. VASELINE Petticoat Dolphin candlesticks, with matching compote $45 set. Liberty Bell platter with signers' small nick under right handle $6. Mugs: 3" Bristol "Remember Me", lovely pink and blue Flowers, very extreme tip of handle gone $6. Clear Diamond Cut with Leaf $2.50; dark blue, has panels, with large handle $2.50 Also some brass.—Box E. K. B. c/o Hobbies o1633

7 AND 9" PEWTER pitchers, each $12; lovely castors, complete $27.50 clear D & Button compote, 25" top deeply scalloped, 9" tall, graceful standard. Cathedral sugar, covered $9. Solid Walnut cradle, graceful and splendid condition, original finish $37.50. Beautiful old Mahogany clock by Gilbert, Connecticut, 35" tall, 15" wide, $45. Willow Ware, brass. The following things are out of former John Branch home, Governor of North Carolina three times: Large framed paintings, very old choc. pot and plate, Gold trimmed double handle, Oak Leaves and Acorn on lid in Gold, Mahogany writing box, Mother-of-Pearl Inlay. 10 dinner, 10 luncheon Gold band Haviland plates, very old, ten cups and saucers, same.—Treasure Shop, 225 East 8th St., Chattanooga, Tenn. o1057

PINE WHAT-NOT, Corner, 6 shelves, 5¼ ft. tall, crated $28. Spindle cradle, swings in standard, Walnut, crated $22. Nickel Rayo lamp, white shade $5. Hanging lamp, Brass frame, Flowered shade, prisms $10. Angle lamp, 2 way, one chimney, base cracked $12.50. Deer and Pine Tree goblet $4.50.—Della S. Gray, Court Ave., Marengo, Iowa. o1423

ROSE-IN-SNOW plate $6; blue Barberry, 6" plate $4; blue Snakeskin Dot 6" plate $3; amber Oaken Bucket spooner $4; Baltimore Pear, 10" plate $5; Thumbprint footed butter $7; Paneled Thistle bowl $3.50; amber Barber bottle $5; Peacock Feather bowl $3.50. Mary Gregory water pitcher $9. Amberina Lily vase $8; platter Meakin (Chatham) $10; German choc. pot with portrait of Madame Recamier $10. Express extra. Write wants.—Kathalene Downing, 714 Tremont Ave., Lexington 19, Kentucky. o1834

RARE CONDIMENT set (Austrian china), pink Roses, 13 covered pieces, open salt, few minor flaws $19. Cream and blue Mettlach (castle marked) punchbowl or jardeniere $35. Beautiful glass vase in ornate silver holder, 12" tall $14. 9" Hand bowl in elaborate silver holder $10.50. Brass screw 9" candlesticks pair $8.75. Brass saucer candlesticks, 8½" tall $8.75. Large brass jardeniere $4. Unusual silver double low candlesticks (golf mark), pair $20. Staffordshire dogs, black spots, 8½" $17.50; 4" $7.50; reddish spots, 4" $6.50. 3½" Staff. Lion $5. Lamb, 3" $4.50. Staff. chair box with dog $4.75. Exquisite handcarved Walnut frame 21x24", gold liner $13. Choice Gold Leaf 24x29" frame $9. Gold and white 23x19" Shadow box $5. Bristol cracker jar, silver lid, Bird knob $11.75. Honey amber Hob spooner $6.25. Canary Hob celery, 4 Hobs chipped $13. Cranberry min. lamp chimney $12.50. Colored Daisy and Button: 8½" amethyst Hanging canoe $8; canary basket, like dish $4.50; canary 8" canoe $6; amber tooth-pick $3. Minerva oval bread plate $6.50. Double Vine cake plate $4.25. Huge red Iron 2-wheel coffee grinder, original dec. $12.50. Milk glass covered box $2.25. Small M. O. trays $1. Rooster, blue head, blue Ribbed base $6.50. 4 Northwood Custard (Shell pattern) boat sauces, each $3.50. China pig salt and peppers, pr. $2.50. Odd Milk glass salts $1. Attractive flowered washbowl, matching pitcher, set $4.50. Choice mustache C & S $4.50 & $5.50. Ornate C & S, china flowers. Stamp please.—Catherine Merrill, Glencoe, Minnesota. o10231

WESTWARD HO Covered sugar bowl $25; Three Face, 4½" sauce $4.50; 2 Deer & Doe goblets $7.50; opalescent Dolphin candlestick $10; Bullseye Cologne bottle $7.50; opalescent Swirl water pitcher $8.50.—Agnes Koehn, 501 3rd Ave. W. Cedar Rapids, Iowa. o1432

MILK GLASS: Camel $14; Large Rooster $12; Lacy Hen $16.50; blue Ricket Rabbit $10; Swan 5½" $7; Caramel Dolphin $10.50; 7" Hen $6.75; Hart $17.50 & other things. Cherry & Maple chest, Rose back chairs, King's Crown, Cherry bed, Tobacco jars, Miniature lamps.—Frances Biddinger, Route 2. (Six Miles S. Hwy. No. 40 from Straughns), Connersville, Indiana. o1633

1 M G PLATE C $5. 1 Boat marked Maine, slight check in prow $8. 7½" H pattern, 1½" deep $5. Duck $7.50. Dog $6. 5" Lamp base $2.50. 2 Colorful mustache cups, one Austria $7.50. Haviland tea set, Race and Gold $30. Large Chop plate $5.—Mary Gertrude Wilson, Fayetteville, N. Y. o1603

MORE BARGAINS Folks! For Rock garden, Replica of Dutch windmill, 3½ ft. tall write. 3 Mold Smocked amethyst lamps, 10" to top of chimney, 4" base $10. 5 Royal Rudolstadt, 6" plates, signed. One has back glaze crackle, otherwise perfect $12; 7 Demi-tasse C & S, one Luster with Gold feet, all different and beautiful $22. American Majolica 10" plate, Flying child and Tiger, Raised Vine, rose color, rare $10. 2 Toast color, American Majolica plates, 8" Thorvoldsen subject, rare $8 each or 2 for $15. Rare Jenny Lind M G cracker jar, silver holder, H. P. Swirled $20. All Proof. Transportation extra. Wanted: Plates, C & S, Carlsbad, cups No. 457. —Ruth Bellinger, West Main St., Norwich, New York. o1006

450 PATTERNS Old glass. Some colored. Several pieces Red Top. Saxon bread platter. Castors. Several pieces Washington Centennial. Very rare celery (McKearin Plate 44 No. 5). Bisque Cat, Red Riding Hood & few others. Milk glass. Majolica. Old China. Silk quilt top. Attractive list. —E. Skilton, Devon, Pa. o1882

AMBER 3-PANEL Footed bowl, 8½" $7.50. 3 Matching sauces (one scallop chip) lot $3. Cut glass powder jar, ornate metal top $2.50. Clear Ear Corn vase, 8" $1.50. Pan. Forget-me-not open compote, 8½" $3.50. Pleat, Tuck open compote, 8½" $2.50. Willow Oak open compote, 6" $3.50. H. P. Austrian celery tray, green & gold dec. $2.50; blue Dia. Quilted footed bowl, 8½", small flake chip $5. King's Crown spooner $1.50. Honeycomb spooner $1.25. Same only Flint $1.50. H. P. Haviland cracker jar, green shades, Scroll finial $5. Brass candle snuffers $4.50. Small Brass Bullet Mold, 4½" $3.50. Brass Saucer candlestick, handled $2.50. Foot warmer, Wood & Pierced tin, (charcoal) $2.50. Pr. Iron Dragon candlesticks, 7" $4. Clear goblet, marked "Faust's Own" $1.25. Large French Gilt & Onyx clock under Dome. Write for price and description. Express extra. Careful packing.—Hobby House Antiques, 416 Hildreth St., Charles City, Iowa. o1609

TUREEN, "IMPERIAL Crown China" Austria, green and gold bands, beautiful Scroll handles, no ladle, perfect $16.50; clear glass Bulbous water pitcher, yellow & white Enamel dec., Ruffled top $7.50; 3 thin Chinese Brass finger bowls, Etched Dragon dec. outside, Medallion at bottom, slight dents, very old $12.50 set; lavender Marble gl. mug, 3½" high, three log handle, Raised cat on either side, perfect $6.50; lav. Marble glass urn, 3 3/8" tall, two handles, thin crack at rim $4; Clear glass Inkwell, block of glass, 3" sq., 2½" tall with hole for ink, separate sq. glass top has small Waffle pattern inside $6.50; solid Brass Hand door knocker, Ruffle at wrist, Ring on finger, orig. Bolt and Rosette $20; Souvenir spoons: tsp., Sterling, dec. handle, gold wash bowl witn colorful Crest covering inside bowl $6.75; tsp., Sterling, bowl gold wash Raised Niagara Falls scene, handle end Crown & Shield, Maple Leaf Enameled $6; lge. demi-tasse, Sterling, gold wash bowl, carved Stem, handle Enameled Bird and Crown "Berlin." $7.—Austin-Dumont, 1857 So. Coast Blvd., Laguna Beach, Calif. Trans. postage. o12501

BLUE BLOWN mug, applied handle, Enamel flowers, 4¾" $5; Rosenthal china plate, handpainted, 8½" $5; Limoge (Loop handles) plate, 10½" gold & black dec. $5; Royal Munich plate, Tea Roses and gold dec., 9½" $5; 8¼" signed German china plate, Tulips & gold dec $6.50; Moon & Star open 8" compote, high standard $9; Clear Wildflower water pitcher $4.50; Dresden (Crossed Swords) bill file $5; 4 Schuman (Crossed Swords) plates, colorful Bird edge, each $10. China portrait plate, 10¼" open border (Schuman) colorful lady & man center $10. China, 9½" plate, maroon & gold coloring, four ladies in center one with harp $7.50. Milk glass Lacy edge 7" bowl with Double Fish lid $17.50; red to clear Hobnail celery vase (sand bubble hole in base) $10. Caramel glass creamer, spooner & open sugar (chip on spooner top) $9; open Rose Stippled covered marmalade jar $5. Majolica vase 10½"x4½" across top, brown Leaves on cream background $7.50. Table lamp, amber bowl, Marble base, 11½" high $7.50; red & white Child's china set (water Hen) 4 cups & saucers, 6 plates, 5½" and teapot $12; blue water pitcher, D&B top and base (no harm chip) on inside base $5; Bulbous Royal Bonn Bud vase, 5½" $5; blue Diamond Quilted open dish, 5¾"x2" $4. Medium sized Paperweight colored Canes and candy (old) $15.—Madge C. Shaw, 2502 N. Clark, Chicago, Ill. o14251

LACQUERED JEWEL Casket, 12x8½x7", beautifully Inlaid with Mother of pearl Birds & Flowers, divided tray, small imperfection $20. Table cloth, 46" dia., Hand embroidered in Ferns, Fleur-de lis and Eyelets, pure linen with 1½" linen Lace border, perfect condition $30. Wedgwood dinner set, 16" platter, and 10 10" plates, flowing blue, Cows in meadow pattern, Proof $30. Bavarian china dessert set, 7 pieces, oval shape, in delicate green & gold, pierced edges, beautiful and exceptional, Proof $25. Pair light blue Milk glass vases, inverted Bell shape, footed, 9½", very fine $25. Amber pitcher, 6½" Lee plate 170. Proof $10. Paper weight, Intaglio, Bust of Lincoln $10. Paper weight, large Blown, Home Sweet Home $8.—Allen's Antiques, 39 Forest Avenue, West Englewood, N. J. o1027

ETRUSCAN MAJOLICA Cauliflower teapot $10; Etruscan 9" plate, Dog center $3.50; Majolica, 7½" pitcher, green Fern Leaves with brown $4.50; Loop compote with lid, 10½" high, Lee 1 $5.25; Handpainted Haviland water pitcher, 7" high, Grapes in pastel colors $9.50. Marble Tripod Flower vase, Millard 227 $7. Ridgway's, 10" Wall plate, "Venice", wide Lustre band $7.50. Other Wall plates.—Mary C. Vocke, Sidney, Ohio. mh66351

CUPS AND SAUCERS, Bisque figurine, boy at Beehive, red Satin glass shakers, rose opalescent Rose bowl. Finest pattern glass including Squirrel, Heavy Pan., Grape, Open and Cabbage Rose, Dewdrop, Pleat & Panel, Willow Oak, Plume. Stamp appreciated.—Mrs. Roland Moore, East Lake Road, Auburn, New York. o1072

CHRISTMAS SUGGESTIONS: Plates: One signed "Kaufmann", beautiful coloring of four figures, scenery. One signed, "Sevres 184 Chateau de St. Cloud." White china signed, "Haviland, France"; 8 dinner plates, 9½", 6 coffee C & S, 6 bone dishes, 8 tea plates, 8½"; 8 teacups & saucers; 8 sauces; 8 butter chips, creamer, and sugar, open vegetable. Mulberry Corean: covered teapot $6; platter, 4 cups and saucers, 4 dinner plates, 4 tea plates. Open sugars: Ribbed Palm, Prism, both $4.25; Pair clear to opalescent Fleur de lys tumblers $2.25. Water pitchers: tall, slender Fern Etched $1.25; blue sq. Ruffled top white Swirl $15; old Spatter cranberry Coin Spot on clear $15. Sugar shaker: Cathedral glass $2. Prettily decorated china $2; cracker jar pastel decorations, very pretty $5. Bohemian bottle, no stopper, Bird on Branch $5. Bohemian wine $2. Actress Davenport & Mitchell compote $4; bottle imprinted, "Bay Rum" in silver frame, silver stopper. Collector's item. Lamps: Miniature yellow Quilted Satin, complete excepting shade $5. Miniature complete blue tin $2. Whaleoil Cabel & Fan, 7½" $11. Nickel lamps with white shade $4.50. Most beautiful Student lamp shade, like Freeman's $53. Vases: Copper with Cloisonne trimming, very fine $6. Bristol Chimney vase $2.50. Bristol pink Ruffled top $4. Bone dishes, any number 50c each. Use double postcard. Stamps.—Kelsey Homestead Antiques, Northfield, Minnesota. o12601

10" LATTICE EDGE M G plate, Trumpet flowers proof $16; 11" pair of Glazed Bisque figures, Colonial, proof except tiny age check in back of brim in boy's hat $27.50. Little National, two-wheel coffee grinder, Iron, 12" high, original paint, fine condition $10. 15x13 Oval frame mirror, gold finish, proof $6. 6 Old English garden demi-tasses, porcelain, proof set $10. Tammany Mechanical bank, paint fair $12.50. General line of authentic antiques, write your wants, stamp appreciated.—The Richards, 65 Price Ave., Columbus 1, Ohio. o1015

5 7" PASTEL BORDER, Fruit center plates $12.50; 9" Chain footed cake plate $4; 2 Rain and Dewdrop wines $1.50 ea. Honeycomb cordial, Egg Cup, 2 goblets $2 ea. 5 ¾ Chain, Hummingbird covers $1 ea. Pink Lustre C & S $8.50. Vaseline D&B slipper $4; Kitten top, Dewey Milk glass covered dish $5.—Edith Burl, 2301 Poplar Grove St., Baltimore, Md. n80021

GREEN GLASS Water set, pitcher, ten tumblers, Impressed Thistle pattern in gold. Very large 2-section Punch bowl, Roman Key pattern, also one of English Hobnail. Seven Paneled Cane large tumblers, pair 8¼" vases and single 10¼ one. Sq. historical Tray, Patriot & Soldier Gen. U. S. Grant; green Daisy & Button clover leaf Berry bowl & 6 sauces. Paneled Star & Button covered compote, 8 goblets, creamer, small mug. Water pitchers, Barred Forget-me-not, Heavy Paneled Grape grapes, natural color, Leaves gold. Twelve mugs, 6" compote, goblet, in Cut Log. Oval Berry bowl & 6 footed sauces in Two-Panel. Pair Waffle & Thumbprint decanters with Cartwheel stoppers. Frosted Artichoke covered sugar and creamer. Hanging Hall lights with colored globes, Paneled cranberry, opal Rose Hobnail, opal Rose Paneled. Pairs silver plated Communion goblets. Large varied stock.—Bennett's Twin Gateway, Buzzards Bay, Mass. o120804

ADAMS, QUIMPER, Etc.: Pair perfect, colorful, Quimper Egg cups $7.75. Handsome blue Adams (Athens) teapot, tiny unimportant chip $12.75. Qt. Majolica pitcher, colorful, Eagle each side, perfect old condition $13.75. Handsome bright colored Majolica figure, 5" long, (matches, cigarettes & ash tray), darkey with banjo, good $8.85. Handsome ruby Gas globe $2.25. Opalescent Sandwich tiebacks, Pewter pins, 2 for $6.50. 3 Waterford glass, 3¾" tumblers, perfect, beautiful ring, each $4.85. Special, 5 very attractive Youth figurines, Bisque, about 5" tall, colorful, perfect, the lot $24.50. Tiny, 2" lead figure, long-haired gray Kitten, perfect $2.75. Tiny figure 1¾" Kitten in green basket, perfect $1.75. Prompt shipment, you pay express. Money back if you want it. See our Antiques Dept., adv. Elizabeth Farrington, Delhi, N. Y. 01

GORGEOUS ANTIQUE Dresden Epergne, 15" tall; openwork bowl 11" diameter with painted and applied flowers, four Cherubs 5" tall playing musical instruments dancing around base, one wing missing, one arm repaired, damage minor $225.00; also handsome signed Oil painting, gorgeous frame, 32"x35" overall, perfect condition, appraised $400.00, now $100.00; Photograph on request.—Mrs. Beatrice R. Blumberg, 308 W. Woodland Drive, Dothan, Ala. o1084

WESTWARD HO, 9 piece set. Old Coalport, Indian Tree pattern plates.—Mrs. Kinealy, 4957 McPherson, St. Louis, Missouri. o1001

FOR SALE: Covered Sawtooth salt, Sandwich salts, pair Early blue and white vases, Majolica Lady bottle, hat lifts off. LeBlonde prints finger carved tete 4 side chairs, Lady's chair, fruit carved tete 2 side chairs, original horse hair, china plates, Napoleon, Lovejoy, Joan of Arc, large stock glassware and furniture. Write wants. —Olmsted's Antique Shop, Wolcott, N. Y. o1673

DAISY AND Button clear 4", 8-sided sauces; rare 7½" boat, pair compotes. Vaseline 10" bowl. —Mrs. Anna C. Smith, 918 Vermilion, Danville, Illinois. o1081

CHINA: SIX Ramekins with plates, Pond Lily $6.50; 6 gorgeous footed tea-cups, saucers, winered inside with flow. $15; blue edge Leeds 10" pl., decorated rim $2.50; open handled Limoge cake plate, Roses, F. G. M. ns. $3; 10 gold edge butter pats $3; lovely ivory color with green and beige Chocolate pot $3.50; 6 5½ sauce dishes, Berry and Leaf Spray $4.50; pr. white platters 11"x10", "Alcock," Raised and openwork rims $9. Glass: 12" oval platter, Frosted Beehive center, "Be industrious" $4; open handled Grape center bread plate, "It is pleasant to labor, etc." $3.50; pitcher, 6 tumblers, small Frosted invt. Thumbprint amber band $25; clear glass dish in handled plated holder $3.50; another Frosted Ribbon in 8" high plated holder $7. Please note, transportation extra. No C. O. D.—Gertrude B. Cushing, 153 Prichard St., Fitchburg, Mass. o1087

PATTERN GLASS: Horn of Plenty covered sugar, large size $15; amber Wildflower pitcher $8. Canary D&B with TP, footed square sauces, each $2.50. Canary D & B pickle jar, lovely frame and tongs resilvered $13.50. Canary two-panel goblet $5. Buckle & Star creamer $4.50; open sugar $2; Bellflower, 4" sauce $1.50; Honeycomb goblets, 2 each $1.25; amber D & B 11" canoe $6; Panel Thistle, 8" bowls, 2 each $4.50; Frosted Hand cake stand $7.50; Milk glass syrup, colored flowers $6; Gold mustache cup & saucer $3; Flow blue wash bowl & pitcher $7.50; Moss Rose cake plate, blue edge $2; Majolica pitcher, rose lining, colorful Birds $7.50. Copper Lustre 5½" pitcher, wide decorated band $12. Haviland Chocolate pot, yellow Tea Roses & Gold decoration $6.—Claire Huntington, 273 Warren Ave., Kenmore 17, N. Y. o1069

ABC CHILD'S pink Luster plate, Gold edge center, Children playing merry-go-round $4.50; Tinsel on white 11x9" sq. frame; center has two ovals 2x3¼" For Mother and Father Portrait $15. Pretty blue & white Case glass Ruffle edge basket, 8" to top of fawn handle $22.50; square sapphire blue footed Hobnail spooner, 5" high. Nice for flowers $6.50. Brass Chinese dinner gong $15. Horseshoe covered butter, Good Luck pattern. Nice for candy $6; vaseline opalescent Hob Fruit bowl, rounded corners $15. Guaranteed satisfaction or money refunded.—Catherine L. Staden, 92 Willett St., Albany 6, N. Y. o1255

SLIPPER COLLECTION: Colored glass, Bisque Staffordshire. For further particulars write—A. M. L. Knollwood, East Concord, N. Y. o1801

BEAU. MAHOGANY Westminster Chime Mantel clock; Lovely Ansonia Mantel clock; Bronze figure woman sitting beside clock writing. Two large miniature brooches; Garnet stick pin and brooch. Two antique cameo brooches, lavalier. Write for details and prices. Ladies' silver toilet set, comb, brush, beautiful mirror, head of lady on each piece, beautiful $30. Beautiful Lap robe, Flowers on one side, dark green on other. New condition $30. Ladies' black Moire waist length cape, cerise lining, about 1890. Excellent condition $10.—Julia W. Kloubec, 1049 Fourth Ave., S. E., Cedar Rapids, Iowa. o1825

CLEAR COVERED Turkey, 4½x6½, red Comb $25. Frosted Coin covered compote (Columbus) 6x9 $45. Frosted Coin syrup pitcher, Pewter top (rare) $30. Frosted Coin covered sugar (chip on lid and knob) $20. Tall Chocolate pot, 6 c & s, hand painted, lots of gold and dark blue. Thin and beautiful Nippon $30. Roman Rosette covered compote 6x9½ $7.50. Transportation extra.—Lucile Barnett, 201 W. Blvd., Mexico, Mo. o1063

LAMPS: GWTW, 18½" green and white with shading of lavender, very dainty, Swirl base, wired $20. Banquet, Brass and onyx base, Etched clear globe, Daisies & Poppies & Butterflies, wired $22.50. Several clear glass bases wired. Childs' china set, plate, bowl & pitcher, white with Raised flowers, Gold Overlay $7.50; blue M. G. Rose bowl $4. Majolica compote Basket Weave with Morning glories $7.50. Chinese Lacquer trinket chest, 9 drawers with top compartment, very fine $20. Rosewood Lap desk, Mahogany lined, much brass Inlay. large, unusual $20. Walnut Wall brackets; Demi-tasse cups. Lots of M. G. items, clocks. Two O. G. Mahogany 28" tall 30-hour Brass works, weights original, glasses refin., running, very fine, $20 each or two $35. Several Steeples, refin., running, very fine $25 each. Wanted items of Festoon. Express collect. No C. O. D.—Faye & Sam Coverette, 210 Erie St., Syracuse 4, N. Y. o1468

WHITE EMBOSSED Dinner set, marked M Z Austria, Write. Blue glass pitcher, 12" tall, Enameled flowers $17.50. 2 Stippled Ivy goblets and spooner $10. St. Louis World's Fair open edge glass plate $3.50. 3 Double Spear, 4½" sauces $4.50; 5 Heavy Paneled Grape wines, each $5. 6 Decorated Oval composition frames, lot $10.—Mrs. M. D. Webster, Pomeroy, Ohio. o1633

7" STUDENT LAMP wired and burnished $40. Pretty Steeple clock, refin. and running $15. Lion jam jar (tiny nick inside rim of cover, hard to find) $6.50; white M. G. Wicket plate, 8½" $3.50; black M. G. plate, square S., 8½" $3.50; pr. 7" white vases with pink lining $10. —Mrs. Idella Shaffer, 1029 Parkwood Blvd., Schenectady, N. Y. o1023

12 6" COALPORT Plates, Indian Tree $32.50. Tea Leaf, service for six, 61 pieces, cups & saucers $75. Ransom Haviland, service for 6, 63 pcs. cups and saucers $75. Copper Chafing dish, tray, spoon, fork, new condition $27.50. Two lovely wash bowl & pitcher sets, complete, Write—Transportation extra.—Madge Blood, La Fontaine, Indiana. o1423

SHEFFIELD TRAY by James Dixon, 11½"x9½" $25; white Milk glass lamp base, ruby Shot-with-Gold glass bowl, 12" $30; silver Lustre pitcher, embossed dancers, 10½" $75; Copper Luster pitcher, colored Medallions, 8½" $45; all proof.—Meander In, Gulfport, Florida. o1252

STUDENT LAMPS, single and double, GWTW lamps, Iron base lamps; Victorian side and arm chairs, sofas, marble top tables, music boxes, oval and square frames. Unusually small hand tub in working condition, very small Gateleg table, Overlay Franklin cup plates, Lacy Beehive plate. Write your wants. Enclose stamp.—Mrs. A. L. Tyler, Box 834, Rockland, Maine. o1843

WATERFORD GLASS. 12 Wines in exquisite silver holders; 2 wine bottles with silver banding, exquisite design, boxed. Rose Medallion china. Wedgwood. Jasperware. Plated and Sterling teasets. Antique jewelry.—Wedgwood Studio, Swampscott, Mass. f12618

LISTS FOR STAMPS; Collectors c & s; Slippers; Rose bowls; Miniature lamps; etc. 9½"x7½" Miniature in shadow box frame, complete "The Skaters" $17.50. Golden amber, Bohemian, Cameo-cut, 9½" tall, covered urn, Etched running deer $20. Milk glass: Double Lace edge, footed compote $12; 7¾" sq. Lacy plate $4.50; 5½" Pin-tail, Duck-On-Nest $6.50. Super Lamps: 33" silver, Banquet type lamp, rose Overlay, Ball shade, gorgeous $75. 26" GWTW, rose background, Lily decorations, proof $40. Swinging Bisque; 6" Girl & Cat in swing $12; 4" Girl in swing $9.—Stella Shreve, 1943 Douglas, Springfield, Mo o1285

D AND B WITH Spooner $2.50; Sapphire blue Hobnail mug, rope handle $4; Boot on Disk $5; water set tray 9x11 Rayed Star $7.50.—Viola Behm, 4302 S. Pine Ave., Milwaukee, Wis. o1291

LAMPS: HANGING, cranberry Hobnail, jeweled frame, glass font, Spear Point prisms, buffed, unwired $50. Student, single, 7" white shade, buffed, unwired $35; GWTW, 23" high, 10½" shade, solid Brass base, Rainbow background, Sweetheart and deep rose Roses, stunning $50; GWTW, 22" high, 10" shade, white background, green rim at top, large Rose, white Daisy Sprays each side, lovely $40; GWTW, 19" high, 8" shade, pink Cased glass $40; Umbrella, 16½" high, 7" shade, olive green to white, deep rose Chrysanthemum Spray $25. All GWTW wired top and bottom. Send for complete lamp list.—Otto K. Kunz, 165 Avalon, R. 7, Saginaw, Mich. o1006

SILVER PLATED mug inscribed "Baby" on side, gold lining $4. Purple Slag soap dish $2; Sewing Bird $3.50; cranberry Student lamp chimney $3. Chafing dish with tray $8; 7" M. G. covered Rooster $6.50; 5" M. G. covered Hen $6.50; Iron "Mule" bank $2.50. Pint size "Ironstone" pitcher $2. Iron "Turtle" ink well $4. Frosted, clear to cranberry with Ivy Leaf water pitcher $7.50. Bisque "Pug" sitting, 4½" high $2.50. Royal Bayreuth creamer, sheep scene $3. Royal Bayreuth covered lobster $3.50; blue M. G. Beer mug $2. Majolica plates. Covered Sawtooth dish, Lion handles $3.75; cobalt blue glass paper weight $6.50. Covered vegetable dishes, tureens, cups and saucers.—Ellingwood's Antiques, Buckfield, Maine. o126522

CRANBERRY HOBNAIL Hall Hanging lamp $16. Hanging lamp, floral shade $10. Mahogany Ogee mirror, 23x19" $9; white Student shade, 7" $3.—Sara Hoyt, 24 Hickok Ave., Bethel, Conn. o1002

FOR SALE 125 Different Pattern Old Pressed glass goblets.—Maude Jackson, 55 Palmer Sq., West, Princeton, N. J. o1801

FROSTED CIRCLE compote, 7" diameter, high standard $7.50. Combination china Hatpin holder and ring tree $2.50; 7 lovely Bavarian bone dishes, Gold edge Greek Hair Line pattern, never used $1 each. Custard glass goblet, Rose dec. souvenir $2—Mrs. Ella Wanous, Odessa, Minn. o1852

CRANBERRY DECANTER, 5 cordials, tray Etched Grape design;square Waffle pickle castor. Toothpicks: Frosted Coin, trifle rough at top, Frog on Lily, sapphire blue Daisy & Button, blue with Snake, canary Coal Scuttle, Bluebird salt.—Vina B. Hathaway, Lake City, Mich. o1042

LOVELY, AMBER, hinged 6x3x3 trinket box $14; Ruffled opal. Blown basket, 6½" diameter, Twisted handle $14; GWTW lamp, yellow, orange background, blue Grapes, green Leaves, white Frosted shade with Raised Grapes, Leaves, wired $30; 2-qt. Copper teakettle, lid on spout $12.50; 2 M. G. plates, Forget-me-not border $3.50 each; 8-drawer Wooden spice cabinet, Wooden knobs $10; round covered soap dish $2;H. P. hatpin holder $2.50.—Mrs. Geo. Prelvitz, Hector Minn. o84063

PAIRS VASES, 5½" Bristol, pink Ruffled tops; 5" Mercury, Frog match holder, blue 3-piece table set, toothpicks, pearl penholders. Stamp.—Maud Burns, Hutchinson, Minn. d88001

HAVILAND, PINK Roses, Gold handles, 16x12" platter $6.50; matching cups and saucers, set 6 for $18; All white "Bridgewood & Sons" "Hinge handles", tureen, 15", platter 18" and ladle $27.50; Walnut, ebony Inlay, 20"x24", white liner, shadow box $15; Gold Leaf, 51"x20' Daisies incrusted, oil painting and pink Blossoms $25; other Gold frames.—Anna W. Daley, Antiques, (Mailing address only), 112 Park Ave., Gillespie, Ill. o1053

GLASS & CHINA: Collector's items, rare Milk glass, Boar's Head, dated. Amethyst glass duck, dated; Lovely pink Lustre tea service, Mother's Grave, Sandwich paperweight, colorful Fruit center on white Lattice background; choice gaudy Welch, plates, cups, and saucers, 22 pieces of Moss Rose Ironstone, Lovely Pomona water pitcher, also three Fruit cups, Pattern glass, Frosted Ribbon, Classic, Westward Ho, Lion, Actress, Cabbage Rose, Wildflower, many other patterns in clear and color, all pieces authentic and perfect.—Gertrude Fudge, 325 Cincinnati Ave., Xenia, Ohio. o1294

PRIVATE OWNERSHIP. Beautiful scalloped Tiffany type bowl, 9" w. not signed, on 14" Bronze standard. Little girl sitting on base,(old). Make gorgeous lamp $40. Heavy old Brass piano lamp, Spiral standard, 3 legs with heavy Scroll extending up on standard. Nice Milk glass shade, pink Roses & blue Grapes. Date 1876 $75. Very old Copper Lustre pitcher, wide, blue band with dainty Cherubs, Beading at top and bottom; tiny no harm chip under spout $32.50. Miniature Cloisonne tea pot, nice colorings $7.50; six black handle metal top, old Swedish Fruit knives in quaint flowered holder $20. Mettlach Stein Castle mark "Baccus God of wine" $14. Fine, very heavy Cut glass water set, tall pitcher & 6 tumblers, one with not noticeable small chip $16.50 set. 4 1000 Eye Flat Hobnail egg cups $3.50 a piece. Heavy, fine Cut glass pedestal punch bowl, silver ladle with Cut glass handle $45. Lovely tall footed Acorn celery, scalloped top $7.50; 36 piece set Gold band Bavarian china, fine $45. Nice Royal Bayreuth Poppy pitcher $7. Two old water colors in deep Gold frames, "Shoreline of North Sea." One fisherman's cottage boats and nets. Other sailing vessels, casting nets & old church in distance. Perfect condition $65 pair. Two hard rubber Daguerreotypes "Constitution & the Law" Compass points N. E. S. W. Stars & shield. Other little child holding deer by horns. Nice collector's items $16 pair.—Mrs. Geo. F. Elliott, 735 N. La Grange Rd., La Grange, Illinois. o14341

4 CUTGLASS PARFAIT glasses, Sterling holders, beautiful Cut Daisy & Leaves, silver holder has prism shaped Cut work, 6½" high. $24 set. Satin glass pickle castor, complete with tongs and fork, shades from pale salmon to deeper shade at top, Lattice pattern, resilvered, beautiful. $22.50. Jack-In-Pulpit vase, white with jade green Frilled edge, Pointed top, rounded front, 7" high. $8.50. Beautiful pair of Cased glass vases, 7½" high, folded top, Frilled amber edge, shades deep salmon down to white, Fish Scale or Drapery pattern, white lining. $20. Sweet night cap, tiny stitches, Crocheted edge. $3.50. Express Collect.—Loretta Hearne, 37 Palmyra St., Springfield 8, Mass. o1666

1—4 BEAUTIFUL PLATES, 3 Portrait $12.50; 2—9 pieces Cut glass, 1 Pressed $25; 3—Haviland, other demi-tasse, 9 cups, 7 saucers $16; 4—cov. vegetable, large platter, cov. butter, Eng. Rose pattern $12.50; 5—Clear cake plate, 10x7 $3.50; 6—2 round lamp bases, Handpainted, Brass wells for Flowers? $10 ea.;7—Collection of 28 rings $65; 8—Brass stand, Marble top and bottom $27.50; 9—Pressed glass, 11" plate, 8" bowl, Pineapple design $4; 10—Pr. Pressed glass, 8" vases $3; 11—Royal Rudolstadt choc. pot, pastel coloring $8; 12—French rocker, painted Panel, 2 legs need repair; make offer. Stamps Please. No COD's.—The Wind-A-Meer, 13921 Euclid Ave., East Cleveland 12, Ohio. o1666

LOVELY AMBERINA vase, 17" overall, amber to deep fuschia, marked Libbey amberina, Bulbous base, tall slender neck, turned over top in deep flange $30. Clear Thousand Eye lamp, 13½" $12. Clear glass large covered Rooster $5.50. Parrot pickle dish, unusual $7.50. Pair Paneled Daisy sauces $3. Amber Willow Oak sauce $2. Want: Shell and Jewel sauces, blue Onion cups & saucers and Knives & Forks.—Dorothy Manning Payne, 1526 Oak, Niles, Mich. o1234

HEAVY OLD Silver tea strainer $8; Barred D & B celery $2.50; Bracket lamp, Mercury reflector $3.50; Hanging lamp, china lamp and shade, 13" diameter; decor. Tiger Lilies $15. Salt, Ear of Corn $1.25; Bridle Rosettes, Flag and Eagle $3; Small Acme night lamp, reflector $2. Ironstone bowl, large $2. 12 Plates, Open edge, Flower decor. $10. 2 Cane wines, ea. $2.25. Postage.—Mrs. G. E. Foster, Brattleboro, Vt. o1693

FOR SALE: MATCHING pair Oval Papier Mache English trays, black with Gold trim edge; center large Flower Spray in colors. Mother of Pearl insets in Flowers, sizes 23"x29" and 19"x23". Very beautiful, Price $75.—Grace T. Sanford, 515 E. Larkin, Midland, Mich. o1072

BLUE WILDFLOWER relish $5; amber Humming Bird & Flowers creamer, spooner, open sugar $10 set; sq. Rose in Snow sugar $6.50; creamer $5; 9" round Frosted Hobnail amber Fluted top flat bowl $12; celery, 2 Hobs chipped $9; 6" covered Petal & Loop compote $25; 7¼" black Milk glass Gothic plate $3.50; 7¼" Pinwheel $4; 7¼" S S $4; 8¼ S S $5; 5" black Hen $8; 5" white Rooster, blue Head & Basket $5.50! 8½" amber 1000 Eye, 3 knob stem compote $7; Rose Sprig water $4; creamers, Sheraton $2; small blue D&B X Bar $4; blue Opal Waffle $3.50; blue Opal Rib $3; Opal Rib $3; Baby Thumbprint Etched $4.50; Dinner bell cup & saucer $5; Deep End of Day basket, briar handle, 6" dia. $15; Paneled Thistle Milk pitcher $3.50; 7" amber Finecut & Panel plate $3.50; vaseline D&B X Bar spooner $3.50; platters, Maple Leaf $5; Pleat & Panel $6; 3 footed 101 sauces $2 each; 8 flat Plume $1 ea. Write Wants.—Grace Miller Ludlow, Selkirk, N. Y. o1069

9-CUP IRONSTONE tea pot, blackberry $5; blue & white semi-porcelain deep dish $4; small plain, Coffee grinder $2.50; Fluting Iron, pat. 1880 $2.—Mrs. Horace Miller, R. R. 1, Farmland, Indiana. o1612

10 BEAUTIFUL BEADED bags, some imported $15 lot. Pair handsome Oval Walnut frames $15. Beautiful Chiffon Fan $5. Lionel electric train.—Sara Hoyt, 24 Hickok, Bethel, Conn. o1261

CLEWS HANDLELESS cup & saucer; pink jasamine; red Bohemian Vintage Etched goblet; emerald Daisy & Button Fluted bowl; Moss Rose Royalstone creamer; opaque blue Sandwich Sofa salt, damaged.—Mrs. Robert Steve, 712 North Franklin, Wilmington 34, Delaware. o1402

GOBLETS: EACH—4 Pleat & Panel $2.50; 2 Loganberry & Grape $2.75; Fan with Diamond $1.75, others. Creamers: Drapery $5; Roman Rosette $2.50, others. Spooners: Horseshoe $2.50; Barley $1.50, others.—William Goetz, Moselle, Mo. o1402

LACY SANDWICH glass; send stamp for list. Also pieces in Early Blown clear and colored glass. Table setting in Pressed Baltimore Pear, 6 goblets, 8 sauce dishes, covered compote, sugar, creamer, pickle dish, etc. All proof. Further information on request.—Miss K. E. Bassett, Lift The Latch Antiques, 13 Conner Ave., Westfield, Mass. ap128502

EXCELLENT DIAMOND-Point Sandwich bowl $15; Large Limoges punch bowl, decorated inside and outside, Artist signed $35. Antique jewelry; Petit point French purses. Stamp appreciated.—Little White House, Walpole, New Hampshire. o1282

BEADED GRAPE pattern, Clear, square type; water pitcher $17.50; butter $4.50. 2 spooners $3 each. Open compote, 8½" square $7.50. Open compote, 4¾" $4. Covered compote, 6¼" $9; creamer $5. Tooth pick $4. Pair Salt & Pepper shakers $6. Platter, 7x10¼ $6. 3 Celery trays, 5x10¾" $3.50 each. 4 Plates, 8¼" $7 each. 4 Dishes, 5¼" $3.50 each. 3 Dishes, 6¼" $4 each. 3 Dishes, 7¼" $3 each. 8 Sauces, 4" $1.25 each. 2 Round cruets, no stoppers $2.50 each. All old and perfect. Express extra.—S. E. Leonardson, Decatur, Indiana. o1645

4 VENETIAN GOBLETS, turquoise Dolphins on stems; top edged with turquoise, gold flecks over all, lovely $6.50 ea; Sandwich Threaded glass candy dish, on three clear Reeded legs that turn under; amber inside and cranberry Threading outside; Crimped edge, looks like Christmas candy, 6" across, 1¼" deep, 2" high $17.50; Lutz finger bowl and plate to match, deep rose and gold with a hair line of green between bands; Swirls from center, saucer has Rolled edge and is 7½" dia., bowl is 5" dia., 3" high and has Rolled double base, gorgeous $30. Green Hinged round box, 2½" high, cover 3¼", Bulbous part 3½" all over dec. $7.50; chocolate pot, 3" Gold Lustre at top, and some on cover and handle; dec. lavender and other pale colors, violets, Bisque base $8.50; Fish sets, platter and 12 plates; 6 different kinds of fish, Limoge $25; Royal Worcester demi c & s, turquoise band at edge and Gold $4; Handleless tea c & s, "Blenheim", pink $4; and mulberry c & s, "Washington Vase" saucer 6" $4 Staffordshire box, full skirted Dressing table with high Draperies over imaginary mirror, shiny, looks like Pearl with blue lines running through it $5; 2 open Canton veg. dishes $6 ea. Pr. small candle holders or vases, Bulbous base, straight top, clear deep blue hand Threading uneven; under top and part of short stem, very delicate, would make darling Boudoir lamps $8; amber D&B cheese dish $7; amethyst cut to clear Overlay old Snuff bottle, silver cover, flat on two sides $12.50;cobalt water pitcher, silver flecks, has rolls around Bulbous part $15. Pr. clear Perfume bottles, dec. in white Enamel, Grape design, Gold edge and lines $10; ruby Overlay Cordial bottle, Grape design, same on stopper $20. Hanging ruby ITP lamp, with original lamp, lovely $18. Bellows $6. Cup plates, Burmese, Tiffany. Write wants, my vacation over, I'm back to business; note change to my winter address; buy now for Chrismas. Send stamp for Christmas list. No C. O. D.'s.—Mrs. Marguerite R. Leander, 36 Marsh St., Dedham, Mass. o10291

MILK GLASS LATTICE compote $12; Peach Blow vase $17.50; Frosted opalescent Bon Bon dish $4; green opalescent Ruffled dish $3.50; similar in blue $3; Pieced Quilt top $3.50.—M. E. Taylor, 92 Maple Avenue, Bethel, Conn. o1512

CLEAR RIBBON Compote, Lee plate 70 $6. Moon and Star relish $2. Twin Inkwells, Flint glass, on Iron base $3. Double Angle lamp $15. Child's Windsor high chair, 60 years old $10. Chafing dish $6. Express extra.—Nellie Morris, Harlan, Iowa. o1642

BLUE D & B Pickle castor, fine condition $18. Occupational Shaving mugs, "Fruit Vendor's" $8. "Clergyman's" (no name) $8.50. Sterling "Fairfax" Cold meat fork, like new in case $9.50; purple Marble Match holder, (Vict. glass plate 105-16) $4.75. Brilliant amber D&B Drip bowl $3.75. Child's tea set, 15 pce., Flowers and much gold, proof $12.Milk glass, Cut to cranberry, Overlay Barber bottle $12.50; Copper kettle on tip frame; alcohol burner, excellent condition $15. Tin Mold "Corn" 75c. Clear bottle with Blown stopper, band of orchid & Enameled design, proof & lovely $7.50. Transportation extra. Satisfaction guaranteed.—Mary C. Sheehan, 588 Longmeadow St., Longmeadow 6, Mass. o1036

COLLECTOR'S ITEMS. Proof, Authentic, water pitchers clear ITP $15; opalescent Spanish Lace $12; clear Hobnail $12; opalescent Block $6.50. Authentic apple green Wildflower cakestand $18.50. Napoleon Portrait, 7¼" plate $7.—Ozburn Antiques, Murphysboro, Illinois. o1222

OPEN COMPOTES—8" Sawtooth-Lee 41 $7.50. Amber, 8½", 3 knob $12.50; 8" Argus footed Lee 17 $10. Paneled Dewdrop Motto breadplate $6; Cape Cod mug $3.50. Transportation Extra.—Zolmans, Fairmount, Indiana. ja120041

OLD PATTERN glass; amber Daisy & Button lamp; Large vaseline Daisy & Button Fruit dish; apple green Wildflower creamer and covered butter dish; Wheat & Barley creamer; Washington quart Bar Decanter; Tulip half-pint Decanter; celery vases in both Stippled and Paneled Forget-me-not; Primrose goblet; Loop & Dart goblets & Egg cups; clear Hobnail ruby top Milk pitcher; amber Hobnail creamer; clear Block covered sugar, sauces; Diagonal band with Fan plates, goblet, wine; Loop compote; 101 Oval relish; Fine Cut and Panel tray, compote; Large Festoon relish dish.—Box 46, % Hobbies. o1255

BANQUET LAMPS, 28" tall, Brass with onyx stem, has lovely Ball shade, pink to deep rose with white Crysanthemums $25; gorgeous GWTW lamp, 25" tall, red Satin with large bright Bull's Eyes $25; 5 Pearl handled Sterling silver mounted Fruit knives $8; nice china celery tray, Roses $2.50; Majolica, 10" plate, Rose with Thistle dec. $3.50; Rosette footed pitcher, 7½" pitcher $3; Hobnail cruet, pint size $4.50; old Fluid paperweight $3.50; Hanging lamp with prisms, one lamp has pink shade with Spray of yellow shaded Tulips, one has white shade with blue Flowers, glass fonts $20 each; 4 very dainty German china teacups and saucers, pink Roses $8.—Leona Norton, (2½ miles East "ShoBoat"), Route 4, Moberly, Missouri. o1627

VIKING BUTTER cover, 5½" $2; or will buy base; toothpicks, 1 Rib. Swirl; 1 CG blue lining, ea. $1; clear D&B canoe, 8" $5.50; Iridescent Grape tumbler, base chip 50c; King George VI C&S $2.50. Beautiful red glass atomizer, plating & decoration 22K gold, 9" hi. $10. Homespun red-bordered fringed Linen towel, 22x36 $3; Chinese Rose Bowl. Allover design on white in henna, ht. 4½", dia. 4" on Teakwood stand $3.—Bessie White, 805 W. 18th St., Los Angeles, Calif. o1024

MILK GLASS RARITIES: I am releasing many duplicates from my private collection of over 1000 items, including Lacy edge bowls and compotes; animals, including McKees; plates and other items. Please state exact wants, no lists. Send stamp.—Don Badertscher, 610 Taylor, Alameda, Calif. o1852

CELERY DISH, 11½" long, Flowers, Germany $1.50; Mechanical bank, Negro and mule $25; (Good working condition.) Marble top, 3-drawer Walnut wash stand, Marble back piece with 2 shelves $25. Boston type rocker with center Panel back; part of stencil worn off; 2 water birds still show on top $12; Vol. 1 The Boston Journel, 1824, make offer. Further descriptions given if desired. Write.—Morsey, on Charrette, Warrenton, Mo. o104

LARGE MINIATURE brooch, Colonial figures, unusual mounting $35; miniature brooch, medium size, French lady Rope mounting, exquisite $30; large Antique Cameo brooch, exquisitely carved Lady's head; Ten karet filigree mounting $40. Antique scenic Cameo brooch, Rope mounting $30. Cameo Lavalier, solid Gold mounting and chain exquisite $12.50; large gorgeous Persian Garnet brooch, Star shaped $50. Bohemian Garnet brooch, Star shaped $22.50; Garnet stick pin $10; Westminster Chime Mantel clock, Mahogany case, European, Excellent time $50. Ansonia Mantel clock, Bronze lady seated by clock case, Copper over Bronze; Excellent time $45. Ansonia china clock, lovely coloring; Excellent time $40. Ladie's three-piece Silver toilet set, head of lady on each piece; beautiful $35. Shaving mirror, Brass Scroll frame, vertical $10.50. Lovely solid Brass Scroll, horizontal picture frame burnished $10.50. Vertical Brass plated Scroll picture frame burnished $6.50. Child's 21-piece tea set, pink Roses, perfect $25. Beautiful Lap robe, Flowers on one side, dark green other, new condition $30. Lady's black Moire, waist length cape, cerise lining; about 1890; excellent condition $10. Wanted: Ten inch, Floral half shades.—Julia W. Kloubec, 1049 Fourth Avenue S. E., Cedar Rapids, Iowa. o10201

CAKE STANDS: Cannon Ball $5; Fish Scale $4; amber Wildflower $7.50; Art $4.75; Priscilla $6.50; Milk glass, Flower center $4.50; Baltimore Pear water pitcher $8; Baltimore Pear creamer $6; Baltimore Pear open sugar $3.50; 6 Tulip Sawtooth goblets $3.50 ea. Jacob's Ladder celery $4.75; Cabbage Leaf $6; GWTW lamp, green and rose, wired $20; amber Wildflower water pitcher $7.75. MG Block & Fan open low-footed compote $7.—Katherine Hutchings, Salisbury, Md. o1234

BLUE & GOLD Austrian urn, vase 11½" hi., on sq. base, much gold, $14.50. Diam. & cased yel. P. castor, excellent frame $13.25; Horsehair sofa, Rosewood, rough $47.50 crated. Green, white pink, "End of day" vase, one slight flake $8.50; lamp: Bronze base, Brass bowl, china globe, pink blue $25. 4 Limoges France Fruit plates, ea. $4.25; china TPS & creamer, "Red Bud" dec. $12.50; Ironstone white, teapot, S, creamer $9; handleless cup: S picture of "Constitution" $3.50; green, gold; mon. C & S $3.75; one blue, one clear miniature lamp, clear Umbrella shade, ea. $7.50. Chests, Love seat, desk, stand, cupboards.—M. Cottingham, 132 W. Davis, Yellow Springs, Ohio. o1006

6 PANELED D&B vaseline sauces, ea. $3.35. 2 vaseline Fine Cut goblets, ea. $4.50; Wildflower creamer $3.50; Several clear Blown cruets, my choice, ea. $3; 8" cov. King Crown compote $8.50; 8¼" King Crown bowl $3.25; 6" open King crown compote $3.75; 8" oblong cov. compote, resembles K. C. $3.50; 6" Moon & Star bowl $5; 7 & 8" Moon & Star bowls $6; 4" Paneled Thistle compote $3; 2 Cupid & Venus sauces, ea. $1.65; 8" Cupid & Venus footed compote $4; Canadian footed compote, 7" $5; ruby Thumprint creamer, "Mother" $3.25; M&S with Jewel water pitcher $3; M&S with Jewel 8" dish $1.85; 8" Swirl open compote $4; Pair miniature Brass candlesticks $2.50.—Ruth McLarnan, R 1, Mt. Vernon, Ohio. o1018

CHRISTMAS SUGGESTIONS: French Opera glasses, perfect Pearl frames $18.50. Hinged Jewel cases: Satin glass, Enamel dec. sq. with wide Gold band $18.50; Bristol glass with lovely dec. $15; Blown opalescent Swirl pitcher with Ruffled top and applied handle $8.50. Five Pearl handled Fruit knives, Sterling bands $10.50. Copper & Brass French Coffee percolator, burnished and has Brass tray $20; Majolica Corn pitcher, lge. size $3. Haviland cup and saucer $3. Square Pressed glass honey dish with cover, has 4 feet, old and nice candy dish $3.50. Old paperweight, has name & yellow & pink Florettes $10. Silver candle snuffer on three legs, Hall marks $5. All above perfect, no chips or cracks.—Allene O'Shea, 1018 S. Raleigh St., Denver, Colorado. o1027

CAKESTANDS: 9" Festoon $4; 11½" Paneled Forget-me-not $5.50; 9" Moon & Star $7.50; 9" Nailhead $2.50; Strigil Milk pitcher $3.75; Zipper creamer $2.35; Dinner Bell goblet $2; 4 Inv. Thumbprint goblets $1.75 ea.; Feather cordial $3.25; apple green Wildflower tumbler $6.50; 3/10 Liter Mettlach Stein (2100) $8.75; 3 3½" blue opaque Primrose wines $3 ea. Transportation Extra. (Mail order only.)—Kenneth Johnson, 219 East 32nd St., New York, N. Y. o1804

WE TAKE pride in answering all inquiries, filling all orders, same day as received. Discount to dealers. Cut glass pitcher, 10¾", Sunburst pattern, perfect condition $18. 3 Cut glass finger bowls $4 each. Gorgeous amethyst vase, 13½" tall, Fluted, Enamel Flowers, Gold trim, Pontil $20; match holder, 4" tall, shape Fleur-de-lis, cream color, blue trim, Enamel Flowers $4; bowl, 9½" dia., Panel Thistle $2.50; Gold stick pin set with ten tiny Pearls $7.50; Horse & Cart card holder, Glazed Bisque $7.50. We have a large stock of Milk glass, Satin glass, Overlay plates from $2 to $25. Write your needs.—Schulze, Bell and Britz, 2225 Blanco Rd., San Antonio 1, Tex. o1816

MILK GLASS A Specialty. Pair Hands, Glove box, Powderbox, Kittens on lid, Pair Dresser bottles, 5" Cat covered dish, Battleship Maine.—Mae Curtis, 1051 Michigan Ave., Adrian, Mich. o1261

GOBLETS: 12 DEER & Pine, 5 open Rose, 2 N. E. Pineapple, 4 Bellflower; pr. green 9½" lamps $15; 6 Fluted Conventional opal sauces $7; Blue Medallion pitcher $5. Pyramids celery $4; 7½" footed sq. bowl (2 scallops missing) $2.50. Cakestands: Ribbon candy $3; Festoon $5; Cannonball $4; square, rectangular & oval frames $1. —$6. —Mildred C. Luss, Springville, N. Y. o1003

ACCORDIAN HATRACK $2.50; Choc. pot, top Flower shape $7; large candle mold $3; sugar shakers, china $1.50; Silvered plated top $2.50; 14" Mettlach Wall plaque $20; 3 Maple shelves, 20x8½, hung by Beaded ropes $10; 43" Beaded rope Lambrequin $10; Dozen Forks, marked C $10; set salt dips $1. Sauces, each $1.25; 2 Shuttle, basket, Festoon, 3 Cane. 10 Triangle sauces, bowl, clear Daisy & Button $16.50.—Lumpkin Shop, Carlinville, Illinois. o1234

MINTON CAKE plate, pink Seawood $7. Fruit center china cakeplate $4.75. Royal Bayreuth mayonnaise, Lobster on green leaf $5.50. Pair Tomatoes salt and pepper $4. Blown decanter, ground neck, original stopper. Etched Leaf $5. 4 Roman Rosette goblets, lot $9.50. Blue DQ compote $6.50; canary DQ compote $3.50. Blue water tray, Rayed, 12" $6.50; blue "Raindrop" relish $3.50. String Bells, 36 good Leather $5.50. Brass kettle, 20" dia., best condition $15. Pr. Chinese plates, Cherry blossom $4.50; Gold Lobster, 2-part dish, 14" Lustre panels $15. Pink cheese dish, Bonn $5.50. Game set platter, 4 plates, autumn coloring landscape, deer. Gold bands $10. 4 Haviland lunch sets, tray & cup, "Garden of Allah," Coin Gold trim $25. Pr. Limoges, Compte Artois, 9" plates, pink Roses, ½" Coin Gold band, Gold Medallion center, pair $10. No approvals.—Nan Hornbrook, Ogdensburg, N. Y. o1858

STAMPS

NEWS FROM WASHINGTON

A post office has been named in honor of Admiral Chester W. Nimitz. This office was established on September 10, 1945, in Summers County, West Virginia. It is located between Hinton and Jumping Branch, West Virginia, on State Highway No. 3, in a residential and truck-farming section.

Mrs. Lottie Crook Epperly has been appointed Nimitz' first postmaster. She is the wife of an ordained minister, employed as a machinist in the C & O Railroad shops at Hinton. Mrs. Eppery is the mother of four grown children.

Nimitz Post Office is housed in a cinder-block building, a few yards from the home of Mrs. Epperly. The site of the office is in the center of the community to be served by it.

First-day covers were serviced from Nimitz on the opening day.

On April 15, 1942, a post office was established in Raleigh County, West Virginia, named in honor of General Douglas MacArthur. The Nimitz office is 18 miles southeast of MacArthur.

oOo

The 3-cent postage stamp honoring the heroic deeds of the United States Army in World War II, was scheduled to be placed on first-day sale at Washington, D. C., on September 28.

The central design of the Army stamp is a reproduction of the Arc de Trioumphe in Paris, through which hundreds of United States soldiers are marching. Six airplanes are flying overhead. On the upper right and left hand corners of the stamp, appears the seal of the United States. On the left hand side, underneath the seal, is printed U. S. ARMY, in vertical. Under this is the denomination designation 3c. Under the seal at the right of the stamp, in vertical letters, appears the words, U. S. POSTAGE, and underneath this, the denomination designation, 3c.

The Post Office department announced that it would service first day covers as usual.

—o—

IT SEEMS TO ME

By FRANK L. COES

Great Britain Issues

Literally thousands of our forces have spent considerable time in Great Britain, and because of this a generous number of our returned veterans will wish to add Great Britain to their U. S. & B. N. A. Rightly, too, for we speak the same language.

But we do not know how much of the vast stock of Great Britain issues remains after the various fires and blitzes. And these returning service men may really want to collect Britain back much further than the Victorian Jubilee set (1887-1902).

Contrary to the expressed opinions of some dealers who stock U. S. and B. N. A., these issues are not junk, nor too difficult to have interest, nor as common as wall paper, nor "not popular." Just check a single plate number sold by the King recently for the benefit of some charity. A nine penny mint of one of the surface printed Victorian, which brought something like two thousand dollars.

So mark this down. Great Britain should be added to the other world sections that this travel interest will breed in the minds of our returning men.

—o—

Briefs

Any spot in the Southwest Pacific or Indian Ocean, or between that and Europe, is going to be in the limelight as "collectable." Even "Brunei." Even "Sarawak," and all the other odd spots to "Zanzibar."

oOo

Another query from a dazed and shut-in collector is maybe a much tougher one than we feel it is. "Will you please tell me how many countries have issued pre-cancels, and are these British Insurance and Australian overprints, or back prints, to be considered pre-cancelled?"

oOo

That we do some things better, some not so well. But why should a Scandinavian collector sneer and say "Surely-you live in the land of three ring binders and printed page albums and "one line" dealers, and you do not understand European collecting."

Agreeing that "one line" means "U. S. & B. N. A." we still know something of the American continents. Agreeing, too, that "printed in" albums are prevalent, they seem to be in some of Europe's best stamp societies. But why sneer at "three ring binders"?

Postage Stamp Plate Numbers Issued During July, 1945

Plate No.	Denomination	Class	Series	Subjects
23306	3c	Iwo Jima Commemorative Stamp, E. E. Convertible	1945	200-curved
23307	1c	Roosevelt Memorial Stamp, E. E. Convertible	1945	200-curved
23308	1c	Roosevelt Memorial Stamp, E. E. Convertible	1945	200-curved
23309	1c	Roosevelt Memorial Stamp, E. E. Convertible	1945	200-curved
23310	1c	Roosevelt Memeorial Stamp, E. E. Convertible	1945	200-curved
23311	1c	Roosevelt Memorial Stamp, E. E. Convertible	1945	200-curved
23312	1c	Roosevelt Memorial Stamp, E. E. Convertible	1945	200-curved
23313	2c	Roosevelt Memorial Stamp, E. E. Convertible	1945	200-curved
23314	2c	Roosevelt Memorial Stamp, E. E. Convertible	1945	200-curved
23315	2c	Roosevelt Memorial Stamp, E. E. Convertible	1945	200-curved

Postage Stamp Plate Numbers Sent to Press During July, 1945

Plate No.	Denomination	Class	Series	Subjects	Date Sent to Press
23307	1c	Memorial F. D. Roosevelt, E. E. Convertible	1945	200	July 13
23308	1c	Memorial F. D. Roosevelt, E. E. Convertible	1945	200	July 13
23309	1c	Memorial F. D. Roosevelt, E. E. Convertible	1945	200	July 17
23310	1c	Memorial F. D. Franklin, E. E. Convertible	1945	200	July 17
23311	1c	Memorial F. D. Franklin, E. E. Convertible	1945	200	July 23
23312	1c	Memorial F. D. Franklin, E. E. Convertible	1945	200	July 23
23295	3c	Flag Raising, Iwo Jima, E. E. Convertible	1945	200	July 2
23296	3c	Flag Raising, Iwo Jima, E. E. Convertible	1945	200	July 2
23297	3c	Flag Raising, Iwo Jima, E. E. Convertible	1945	200	July 5
23298	3c	Flag Raising, Iwo Jima, E. E. Convertible	1945	200	July 5
23305	3c	Flag Raising, Iwo Jima, E. E. Convertible	1945	200	July 12
23306	3c	Flag Raising, Iwo Jima, E. E. Convertible	1945	200	July 12

60 CORONATION SOUVENIR STAMPS
All Different
3c to Approval Applicants
Morrell Stamp Company
Dept. A
203 Fenimore St., Brooklyn 25, N. Y.
np

Mid-Atlantic Stamp Sales
Featuring
Stamps of the World
H. A. Robinette
900 F St., N. W. Washington 4, D. C.
tfc

UNITED STATES
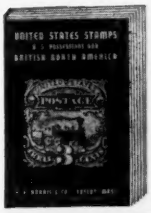
Complete except for the great rarities, this 104-page catalog, with more than 1,000 illustrations for your convenient reference, lists and prices all major varieties of the United States, U. S. Possessions & British North America. *Sent for only 10c to cover mailing costs.*
H. E. HARRIS & CO.
Transit Building • Boston 17, Mass.

ATTENTION! STAMP COLLECTORS

To help you enjoy this fine hobby, we have these four points we'd like to name:

1. OUR 60 page "COLLECTORS HANDBOOK" which lists U. S. stamps, first day covers, Christmas Seals and supplies. A copy (handy pocket size) will be sent free upon request.
2. OUR Monthly Auctions: Better stamps, covers and collections offered to the highest bidders. Prospective bidders should ask for catalogs.
3. APPROVALS: A personal approval service to old customers and new alike. Our only request is that new customers furnish commercial references. We have stamps, seals and covers of the world and will be glad to know what fields interest you!
4. CASH for your collection! If you have a fine collection for sale, it will pay you to send it to me for a prompt cash offer. We need specialized as well as general collections of all types at all times to maintain one of the world's most varied stampic stocks!

"Long on Service"

New Address

ELMER R. LONG

112 Market Street

HARRISBURG, PENN.

CHINATOWN SOUVENIR

FREE WITH THESE STAMP OFFERS

100 DIFF. STAMPS FROM ALL PARTS OF WORLD and PERF. GAUGE 10¢ — OR WITH — 60 DIFF. LATIN AMERICA AND A PERFORATION GAUGE FOR 25¢.

ILLUSTRATED LISTS OF SETS, PACKETS ETC. FREE

R. & M. HARRIS

560-27th AVE., SAN FRANCISCO, 21, CALIF.

STAMP COLLECTIONS WANTED

$25.00 to $10,000.
UNITED STATES OR FOREIGN.
ACCUMULATIONS, DEALER'S STOCKS.
Top Prices Paid.

C. J. ROSE

619 N. Fourth Ave. Maywood, Illinois

1c APPROVALS

OUR SERVICE MAY BE IMITATED BUT NOT DUPLICATED!

Check These Features Carefully

★ We send an entire album containing 2,000 to 5,000 different stamps, cat. up to $1 net each.

★ SPA sheets used in mailing to Zone 6. Return postage refunded if you spend over $5. Hundreds of unsolicited testimonials on file.

★ All we ask is a $3 minimum purchase which we will waive if you do not agree our service is unparalleled. A trial is convincing. Write today. Mention number of stamps in your collection. References appreciated.

TATHAM STAMP CO.

SPRINGFIELD-10, MASS.

POSITIVELY Greatest Free offer — Latest Scott's International $5.00 Stamp Album — covering entire World, contains 36,000 illustrated, descriptive spaces: Scott's New Standard $5.00 Catalogue "Philately's Encyclopedia" —both absolutely Free to applicants for Foreign Approvals becoming customers! tfo

Plymouth Specialty Company

Dept. C-14 BELL, CALIFORNIA

APPROVALS

United States or Foreign Stamps. Singles, sets or by countries. State your preference. No lists at present. tfo

KEILEN STAMP CO.

H-112 Bailey Ave. Pittsburgh 11, Pa.

FINE APPROVAL SERVICE
U. S. AND FOREIGN
MINT AND USED
Set—Used Wash. Bicents 10c
With Approval Request so

BIGGIN and PEARSON

4110 Lake Dr., Robbinsdale, Minnesota

APPROVALS

ATTENTION—Collectors. Thousands of low priced stamps on approval. Fill out your collections. — Arcade Stamp Co., P. O. Box 2912, Detroit 31, Mich. o187

PRECANCELS

DOUBLE-LINE Electros, 25 different 10c, 50 different 25c. Approvals if requested. — Sasser's Stamps, Sasser, Ky. o103

COVERS

OLD U. S. COVERS, many scarce, unusual, all reasonable. Write for list or state wants.—George Lawson, Warsaw, N. Y. o1001

WANTED

WANTED: Buyer will pay highest prices for U. S. and Canadian stamps on envelopes or folded letters, 1847 to 1869 issues; also old Western Express envelopes Pony Express, Pictorial Stage Coach, San Francisco News letter, via Nicaragua, via Panama or early Br. Col. Vancouver & Hawaiian envelopes. California Gold Miners Pictorial letter sheets, Miners letters, also letters of Washington, Lincoln, Lee, or early envelopes & letters from Texas, Miss., Louisiana, Utah, Nevada, Colorado, Oregon, Kansas, Nebraska, and California, Army Forts, River Steamboats, etc. Write and tell me what you have.—James S. Hardy, P. O. Box 747, Clearwater, Florida. my126732

NATURALLY you want the highest price. That's why you can't do better than to offer your material to a dealer located on the world's stamp center, Nassau Street, in New York. Thousands have found that it pays to deal with reliable and long established dealers who have the clientele and the facilities to sell at fair prices. Your United States collection, that bundle of old envelopes may be worth more in money than you think. Immediate cash offers made on your holdings, and they will be kept in my safe pending reply and acceptance. For your protection we have signed the pledge of the American Stamp Dealers' Association thus guaranteeing your satisfaction with every phase of any transaction. Member every leading philatelic society. Reference, Dunn and Bradstreet. Send stamped and addressed envelope for free pamphlet "How to Sell your Stamps" which gives valuable information on stamp values. Twelve years advertiser in Hobbies. — Herman Herst, Jr., 116 Nassau St., New York 7, N. Y. o34491

WANTED FOR CASH: United States stamps and covers, any kind, any condition, any quantity.—Henry Lacks, 1081 Midland, St. Louis 5, Mo. mh12825

BOSNIA: I will buy or trade all Bosnia stamps, preference compound pref. Send any amount. — L. L. Howe, Box 209, Clearfield, Pa. d12705

U. S. HONEST prices paid for stamps (U. S.) collections, accumulations, old covers.—Doak, Fresno, Ohio. ja12882

IMMEDIATE CASH for Mint Famous Americans, Virginia Dare, small Northwest Pony Express and China. Especially want 10c values of the Famous Americans. If you have any of the above in very fine condition, advise and offer will be made by return mail. — Forsyth's, Woodlawn, Tenn. ap2063

WANTED: ANYTHING pertaining to Philatelic, small and large collections, accumulations, mint or used stamps, etc. Immediate cash payments, everything held intact for your acceptance. Reliable members of SPA and APS — Scranton Philatelic Co., Scranton, Pa. f12048

"WANTED FOR CASH" U. S. collections and accumulations, commemoratives(used and mint sheets), revenues, match and medicines, air mails, parcel post, duck stamps, early covers, Foreign collections, gold coins. Send today what you have with your price. Prompt action promised. Est. 1927.—Huber Stamp & Coin Co., Box 488, Minneapolis, Minn. O3003

WE BUY STAMP collections, accumulations, odd lots. U. S. and Canadian.—Liberty Stamp Service, 3054 Loomis St., Chicago 8, Ill. f6822

FOREIGN REVENUE Stamps. Will buy any good lots. — Vanderhof, 339 Grand Ave., Long Beach 4, Calif. tfx

$10,000.00 AVAILABLE. Spot cash paid for stamp collections, dealer's stocks, & odd lots. Prompt appraisals & liberal payments.—E. Keigwin Stamp Co., Vineland, N. J. jly12255

United States Stamps

Stanley Gibbons, Inc.

38 South Park Row, New York 7, N. Y.

Complete U. S. Price List Free.

U. S. STAMPS on envelopes and folded stampless letters. Immediate payment. Please describe.—Frank Nye, 2 Arlington St., Cambridge, Mass. au12084

FOREIGN

FOREIGN: 1,000 Mixed, 30c; 200 different, 15c; U. S. 1,000 mixed, 15c; 100 different, 20c. Count guaranteed. Postpaid. —The G & G Stamp Exchange, Fontanelle, Iowa. f12255

MEXICO 125 diff. postage $1.—Ewin, 519 E. Rio Grande, El Paso, Tex. f12213

NEWFOUNDLAND, 20 different 35c. 50 different $1.25. — Kleinman, Jenkintown 5, Pa. d6231

HUNDRED NEWFOUNDLAND mixture. Dollar bill.—Frank Knight, Box 75, St. Thomas, Ont., Canada. O103

60 DIFFERENT better grade foreign, 25c.—Warren Becker, 1674 La Fayette Rd., Los Angeles, Calif. ap8132

25 VARIETIES from any one country, 10c; Argentine, Austria, Belgium, Brazil, Canada, Chili, China, Cuba, Czech., Denmark, Ecuador, Finland, France, German, Gt. Britain, Hungary, India, Italy, Japan, Jugo., Mexico, Netherland, Norway, Peru, Poland, Provisionals, Romania, Russia, Spain, Sweden.—Charles Harris, Belleview, Florida. mh6405

115 DIFF. STAMPS 10c, 300 50c, 500 $1.00, 1000 $2.50.—Harris, Belleview, Fla. n6651

DISPOSING LARGE Stock Foreign, regardless catalog values, including scarce old, recent Canada, Colonials. Latin-America, Asia, Europe! Special: 100 different, 40c! 3 lots, only $1. Try them! Order more! Sound Service, 2744-E South Millard, Chicago 23. n3612

UNITED STATES

U.S. LARGE COMMEMERATIVES 30 different 10c.—Henderson, 962-72nd St., Brooklyn 28, N. Y. o4211

U. S. COLLECTORS, Attention. We specialize in United States Stamps. — John's Stamp Co., Kendallville, Ind. au12633

WASHINGTON Bicentennial, 12 varieties complete 15c. List free.—Kleinman, Jenkintown 5, Pa. d6651

POSTAGE DUE Set, ½c to $5; 10 varieties 15c.—Kleinman, Jenkintown 5, Pa. d6441

PACKET CIVIL WAR Stamps, 10c. 1000 mixed U. S. 15c. 2 pounds $1.00.—Buckey, H208 Ludlow Bldg., Dayton, O. my12234

APPROVALS U. S. and Foreign stamps. 1c to 5c and up.—Hastings Stampco, Box 350, Yonkers 1, N. Y. my12405

U. S. INCLUDING 30c Airmail; foreign including 1825 stampless cover. $2 value for 10c, Approvals.—Omar, 100 Irvin, Hagerstown, Maryland. je12654

UNITED STATES $4, $5, $10 stamps and U. S. packet, only 3c to approval buyers.—Wineholt Stamp Co., Box BB, Woodbine, Pa. ja6462

DISPOSING LARGE Stock U. S., regardless catalog! 1,000 off paper, approx. 100-200 varieties, no damaged, including old, recent airmails, commemoratives, specials, dues, high values, etc.—only $1! 500 — 60c! Try them! Order more! — Sound Service, 2744-K, South Millard, Chicago 23, Ill. d3842

NEW ADDRESS. Wright Stamps, 818 Minnesota Ave., Detroit Lakes, Minnesota. Used U. S. Latin American Airs. Want lists requested. References. n208

ATTRACTIVE complete sets — Presidentials (½c - $5) $1.38; famous Americans (35) $1.44—Blocks $8.78; National Parks 42c—Blocks $1.62; Flags (13) 98c—Blocks $4.32 — Mint Singles $1.28 — Mint Blocks $5.12; U. S. Airmails (20 different) $1.42. Free catalogue. — Jenella Stamp Co., 3921 Hereford, St. Louis, Mo. d3825

ATTRACTIVE Complete Sets: Presidentials (½c $5) $1.28; Famous Americans (35) $1.22; Blocks $8.38; mint singles $5.48; National Parks 38c Blocks $1.48; Flags (13) 88c Blocks $4.12; mint singles $1.28 mint blocks $5.12; United States Airmails 20 diff. $1.42. Free catalog.—Jenella Stamp Co., 3921 Hereford, St. Louis, Missouri. n6465

MISCELLANEOUS

LOOK! STAMP catalog, 600 Fold-O-Hinges, perforation gauge, foreign bill, 4 Curie stamps Panama, plus censored foreign cover addressed to movie star, 25c. Large hobby catalogue and postcard size feather picture 25c.—Quivira Specialties, Topeka, Kans. ap120741

STAMPS FOR Collectors. Want list solicited.—Howard Weaver, Waynesboro, Pennsylvania. je12462

STAMP ALBUM. SPACES for 4,000 stamps, 2225 illustrations, 300 different stamps, 600 hinges, all for $1.00—Charles Harris, Belleview, Fla. n6042

CUBA: FINE Collection (100 var.), contains plenty Airmails, Commemoratives, 19th Century. Plus 50 Latin American Pictorials. $1.00, approvals.—Plank, 3164 34th St., Astoria 3, N. Y. ap12846

STAMPS. 1923 Harding Memorial postage, also Civil War Internal Revenue 2c, and Bank Check 3c. Make best offer.—Matter, 321 Center St., Williamsport, Pa. O3051

FIFTY CANADIAN, Newfoundland including earlies, commemoratives, 10 cts. Approvals.—Read, 696 Gerrard, Toronto. mh12213

JOB LOTS: $1, $2, $5, $10. Satisfaction guaranteed. — Old Quarter Stamp Shop, 706 Royal St., New Orleans 16, La. mh12084

BARGAIN: 300 assorted stamps, 10c.—Buckey, H-208 Ludlow Bldg., Dayton, O. my12462

OLD AND RECENT United States and Foreign; regardless of values, 2 packets, all different, only 35c.—Glanz, 935 Collins, Toledo 10, Ohio. o12825

FREE Newfoundland Mint. Coronation Set with one dollar order from approvals. Foreign at one-third catalog.—Waghorne, 33 Kenmore Rd., Belmont, Mass. f6462

1000 MIXED U. S. and Foreign Stamps, off paper, including the Dollar Wilson, only $1. Approvals on request.—E. W. Jackson, 1634 Weston Ave., Youngstown 8, Ohio. mh6423

PACKET 50 STAMPS, all different, better grade, only 10c with our attractive approvals. — Ute Stamps, 1012 W. Cucharras, Colorado Springs, Colo. mh6252

APPROVALS

HAVE YOU tried our approval selections? We have beautiful pictorial stamps from all over the world. — Park City Stamp House, 3H Olive Street, Bridgeport 5, Conn. d12426

15 DIFFERENT Ecuador, 3c to new approval applicants.—Super Stamp Shop, 2 S. Madison, Greencastle, Ind. d3001

NEW ZEALAND HEALTH set 10c to applicants giving references; wide selections — Tate, 5619 Annuniciation, New Orleans. ja12063

AIRMAILS ON approval. — Walter E. Roth, 314 No. Ingalls, Ann Arbor, Mich. d10052

FREE 100 Different World Wide stamps, with approvals.—Grove Stamps, Dept. H, Box 51, Station O, New York 11, N. Y. d3051

REASONABLE approvals. — Ball, 30 Cityview, West Springfield, Mass. o105

APPROVALS: FOREIGN & 20th century U. S. to responsible applicants.—Frank Newman & Company, 3539 Hartford St., Saint Louis 18, Mo. o6252

UNITED STATES AND Foreign approvals. International Stamps Exchange, 640 Valleywood, Toledo, Ohio. ja6051

COLLECT AND SELL Fine World-wide stamps on approval. Liberal confidential discount. One ref. required.—Harrison, Box 266, New Orleans 9, La. mh8084

SEALS—POSTER STAMPS

CHRISTMAS SEALS, 29 diff years $1. 13 full sheets each a diff. year $2. 18 diff. $5., or 22 diff $15., 18 diff blocks 50c, 300 mixed 25c. Canadian 1937-38-41-42-43 Eng. 1941-42-43-44-French 25c a sheet 5 for $1.—Howard M. Weaver, Waynesboro, Pa. f120801

PRECANCELS

PRESIDENT PRECANCELS: 1c each. Thousands to pick from.—Circle Stamp Shop, 38½ N. Penna. St., Room 305, Indianapolis 4, Ind. ap12084

PACKET 21 contains 100 all different Precancels, only 25c.—Kleinman, Jenkintown 5, Pa. d627

35 DIFF. Precancels 10, 100 35c, 500 $1.25, 1000 $2.50.—Harris, Belleview, Fla. n6651

MIXTURES

500 FINE MIXED U. S. Stamps with scarce cover of Civil War period, only 25c. — Wright, 201 Mealy, Hagerstown, Maryland. au12084

FAMOUS MISSION Mixtures from worldwide accumulations. Only 2 assortments: No. 1, U. S. only; No. 3, All-World lot, including U. S. Rich in new, old, commems., pictorials, airs, high face, etc., $1 each, postpaid. About 1,500 on, off paper. Large variety.—Missions Stamp Outlet, Leslie Marshall, Manager, Paterson 1, New Jersey. d3213

COVERS

WANTED COVERS before 1890, showing piano ads and illustrations. — Box MCO, c/o Hobbies. n12463

FIRST DAY covers on approval.—Howard M. Weaver, Waynesboro, Pa. n12042

MASS. STAMPLESS Covers (no Boston's) clear strikes only. Send on approval. References if desired.—John Heard, 107 Irving St., Cambridge, Mass. jly12252

COVER PACKET makes big hit; contains 10 or more First Days, First Flights, etc., guaranteed to catalog over $4. Try one, only $1.—Howard M. Weaver, Waynesboro, Pa. n12276

HISTORIC FIRST Days: World War Two. Price list free.—"Kee" 110 Quincy NE., Washington 2, D. C. ja12804

COVERS: 25, all different $1; 60, all different $2.50; 100 all different $5. Each lot includes first days, cachets, censored, airs, Early U. S. Satisfaction guaranteed. — Old Quarter Stamp Shop, 706 Royal St., New Orleans 16, La. mh12825

COVERS STAMPS 3c 1869 covers in good condition, 15c to $7.50 each. About $200 list. 10% Discount for entire lot.—M. P. Ganey, 2624 North Meridian St., Indianapolis 8, Indiana. O1861

PACKETS

PACKET 61, contains 15 different Famous Americans, used, 15c.—Kleinman, Jenkintown 5, Pa. d6651

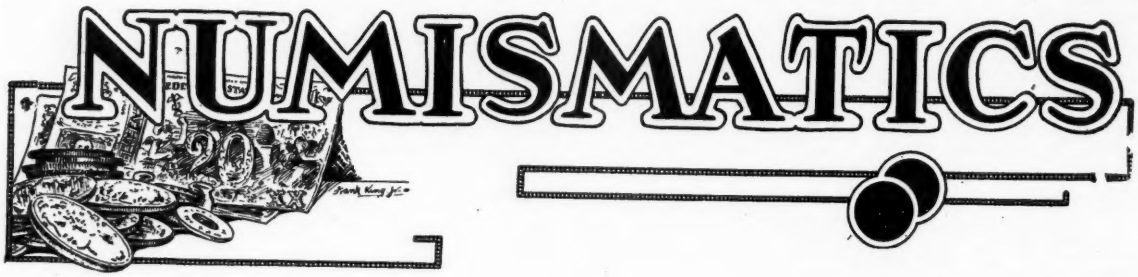

NUMISMATIC THOUGHTS

By FRANK C. ROSS

Plant an Acorn

"Mighty oaks from little acorns grow."

A collector of things is born, not made. Each of us is born with an irresistible instinctive urge to collect things, but the nature of the thing we collect is "made" for us; some specialize in one thing, some in another, all depending on the seed that has been planted in our collecting garden. Almost as interesting as the collection itself, is why some collectors choose coins, and why a particular denomination; and the answer to this question is also the answer to the question as to the best method of inducing others to start coin collections. If you plant a coin seed in another's collecting-mind it will bear coin fruit. A Wichita, Kansas, woman was given five or six foreign pennies, each from a different country; the woman pondered about the different typed coins of each country, and out of curiosity acquired a few pennies from other countries to compare them with the ones she already had. Result:—she has one of the outstanding "Pennies of the World" collections. A man received a Trade dollar in his change, the first he had ever seen or even heard of; he now has a dollar coin from every nation. Don Wharton, in the Saturday Evening Post tells of how one of the young lady guides of Rockefeller Center acquired a foreign coin collection. "Often tourists headed for foreign places ask about sending a present. This guide, when asked what she would like, always says 'Send me a penny,' and, as a result, today has a collection of coins from practically every country."

Acorns planted in the fertile soil of numismatism will produce a forest of mighty oaks.

oOo

A New Legend

A great part of ancient history is fairy-tale legend; our own Indian history is full of it; Colonial America has its share. Coinage people have their legends, as interesting and as "true" as those of living races. Historical facts that have no acceptable "reason why" are turned over to legend for explanation. Historians found out that the ancient Greeks placed coins in the mouths of corpses at burial; the "why" of the custom was assigned to legend for solving. Legend decided, and the decision has long been accepted, that the coins were to pay Charon for ferrying the spirit of the deceased across the River Styx. Some writer, whose name I do not now recall, intimates that this explanation might not hold water, and gives what he considers a more plausible one. Ancient Greek coins had portraits of their mythological Gods; these Gods were much revered, and it is easy to believe that each Greek carried a coin of his favorite God to insure for himself that God's protection. Instead of placing just any old coin in deceased's mouth for the short ride across the River, it is more likely that a coin of some favorite God (possibly that of the deceased) was used to buy that God's protection for the spirit during the long life in the next world.

There are many coin-land fairy tales, such as Hannah's Dower (Pine Tree shilling) — The Mediterranean Cruise (1804 dollar) — Orphan Annie in Mexico (1844 dime) — Martha Washington half-dime (1792).

oOo

Dix Copperhead

One of the favorite Civil War tokens is the copper-zinc Dix Copperhead. It is a fraction larger than our bronze cents. It received its name from the word DIX appearing on one side of it. It is just taken for granted by many that the word DIX on this token in some way refers to the ten-dollar Dix bill issued by a New Orleans bank, probably the most popular of the old bank notes. This is a wrong assumption. It is the name of a Mr. Dix, acting Secretary of the U. S. Treasury. It was this Mr. John A. Dix who issued the famous order to an officer of the Union forces, "If any one attempts to haul down the American flag, shoot him on the spot." On one side of the token is an American flag with the legend, "The flag of our Union, 1863." On the other

(CONTINUED ON PAGE 105)

FOX FEATURES

LINCOLN CENTS—CIRCULATED—Good to Fine
1909, 1910 PS, 1913 DS, 1914, 1915 PDS, 1916 PD, 1917 PDS, 1918 PS, 1919 PDS, 1920, 1921 S, 1923, 1924 PS, 1925 PDS, 1926, 1927 PS, 1928 PDS, 1929 PD, 1930 PDS, 1931, 1932 D, and all later dates and mint marks 5c ea., 1931 D 10c, 1931 S 40c.

LINCOLN CENTS—Uncirculated
1926 P 45c, 1929 S dull 20c; 1934 PD, 1935 PDS 8c ea.; 1936 PDS, 1937 PDS, 1938 D 7c ea.; 1939 PDS, 1940 PDS 6c ea.; 1941 PDS, 1942 PD 5c; 1942 S 12c; 1943 PDS, 1944 PDS 4c; 1945 PD 3c.

NICKELS—Good to Fine
1913 P I 49c, 1913 P II 49c, 1913 D I 49c, 1914 P or S 39c, 1914 D fair $1, good $1.25, v.g. $1.75; 1931 S 25c, 1915 P, 1916, 1917, 1918, 1919, 1920, 1921, 1923 PS, 1924, 1925, 1926, 1927 PDS, 1928PD, 1929 PDS, 1930 PS, 1934 PD, 1935 PD, 1936 PDS, 1937 PD each 15c. 1939 D 25c.

NICKELS—Bright Uncirculated
1928 D 60c; 1936 D, 1937 PDS 24c ea.; 1938 D Buff. 20c, 1938 PDS Jeff. 25c; 1940 DS 22c; 1941 PDS 18c, 1942 PD I 50c; 1942 PS II, 1943 PDS, 1944 PDS 11c ea.; 1945 D 10c.

DIMES—Bright Uncirculated
1928 P $1.20, 1931 D $1.00, 1934 D 48c, 1935 PDS 45c, 1936 PDS 40c, 1937 PDS 35c, 1938 PDS 30c, 1939 PDS 27c, 1940 PDS 24c, 1941 PDS 22c, 1942 PDS 20c, 1943 PDS 18c, 1944 PDS 16c, 1945 S 15c.

LIBERTY STANDING QUARTERS
1917 P I good 35c, v.g. 45c, abt. fine 50c, fine 55c, v.fine 85c, prac. unc. $1.75.
1918 S v.g. 85c, ard. fine $1, fine $1.15
1920 P good 45c, v.g. 55c, ard. v.f. $1.25
1920 S v.g. 95c, abt. fine $1.15, fine $1.35
1924 D prac. unc. 75c
1926 D fine 50c, ex. fine 75c
1926 S v.g. 40c
1927 P fine 50c
1928 D prac. unc. $1.00
1928 S fine $3.50
1929 D fine 50c, v.f. 75c, ex. fine 85c
1930 P fine to v.f. 60c
1930 S fine 50c, v.f. 75c, prac. unc. 95c

QUARTEDS—Bright Uncirculated
1917 P I $2.50, 1924 D $2.25, 1926 D $1.10, 1928 D $1.50, 1937 D 70c, 1939 D 65c, 1940 DS 60c, 1941 DS 50c, 1942 PDS 45c, 1943 PDS 43c, 1944 PDS 40c, 1945 S 37c.

HALVES—Bright Uncirculated
1923 Monroe $2, 1926 P Oregon $1.95, 1926 S Oregon $1.95, 1934 Maryland $1.95, 1935 Old Spanish Trail $11, 1935 San Diego $2.10, 1936 Texas Set PDS $5.50, 1936 Cleveland $1.50, 1936 Elgin $2, 1936 Robinson $1.95, 1936 York $2, 1937 Roanoke $2.75, 1938 New Rochelle $3.10, 1937 D $1.50, 1939D $1.15, 1941 PDS 95c, 1942 PDS 85c, 1943 PD 82c, 1944 D 80c, 1945 S 75c.

DOLLARS
1900 O fine to v.f. $1.70, 1878 S unc. $1.70, 1886S unc. $4.75, 1921 PDS, 1922 D ea. $1.49.

PROOFS
1936 P cent dull $4.50, 1937 P spotted $1.25, 1938P cent $1.10, 1939 P cent $1, 1940 P cent 85c, 1942P cent 80c, 1940 P nickel $1, 1942 P nickel with "P" $1, 1938 P dime $1.40.

NICKELS—Rolls (40)
1936 D $8, 1940 D $5.25, 1942 P or S II, 1943 D, 1943 S, 1945 D each $3.

DIMES—Rolls (50)
1939 D $8, 1940 D $7, 1940 D $7, 1941 D $6.75, 1942 P $6.25, 1942 D $6.50, 1943 D $6.25, 1944 PD $6.

QUARTERS—Rolls (40)
1937 D $17, 1941 D $14, 1942 D $13.50, 1943 P $13.50, 1943 D $13, 1944 D $12.50.

No Orders Under $1 Please.
Orders over $5 Postpaid and Insured.
To Orders Under $5 add 10c carrying charge.

FERRELL FOX
511 Fulton Avenue - San Antonio 1, Texas

U. S. COMMEMORATIVE HALF DOLLARS

Our most interesting and beautifully designed series of United States Coins. Each coin was issued to Commemorate some Special Event, Centennial, or other Historical Anniversary. While this series is our most popular one, it is one of our most underpriced. Values are steadily Advancing—Prices are Subject to Change Without Notice—Better Order Now We offer following all super-quality Brill. Unc. Coins:

1893 Columbian World's Exposition	$ 1.00	1935 San Diego-Pacific Exposition	$ 2.50
1915 Panama-Pacific Exposition	18.50	1935 Old Spanish Trail	12.50
1918 Abraham Lincoln (Illinois Centennial)	2.75	1936 Rhode Island Tercentenary	2.25
1920 Maine Centennial	5.75	1936 Cleveland-Great Lakes Exposition	1.75
1920 Pilgrim Tercentenary	2.00	1936 Wisconsin Centennial	2.50
1921 Missouri Centennial	24.00	1936 Cincinnati Musical Center	7.50
1921 Alabama Centennial, V.F. 5.00	8.50	1936 Long Island Tercentenary	2.00
1922 Grant Memorial	2.50	1936 York County, Maine, Centennial	2.50
1923 Monroe Doctrine Centennial	2.50	1936 Arkansas Centennial	2.00
1924 Huguenot-Walloon Tercentenary	3.50	1926 Oregon Trail Memorial	2.00
1925 Lexington-Concord Sesquicentennial	2.50	1936 Bridgeport, Conn., Centennial	2.50
1925 Stone Mountain Memorial	1.25	1936 Lynchburg, Va., Sesquicentennial	3.25
1925 California Diamond Jubilee	4.50	1936 Elgin, Illinois, Centennial	2.50
1925 Fort Vancouver Centennial, V.F. 7.50	13.50	1936 Albany, N. Y., 1686-1936	2.75
1926 Sesquicentennial of American Independence	2.25	1936 San Francisco-Oakland Bay Bridge	3.50
1927 Vermont Centennial	4.50	1936 Columbia, So. Car., Sesquicentennial	3.50
1928 Hawaiian Sesquicentennial	30.00	1936 Joseph T. Robinson, Arkansas	2.00
1934 Maryland Centennial	2.25	1937 Roanoke Island, N. C. (Sir Walter Raleigh)	3.00
1934 Texas Centennial	2.25	1936 Delaware Tercentenary	3.00
1935 Daniel Boone Bicentennial	2.00	1938 New Rochelle, N. Y., 1688-1938	3.50
1935 Connecticut Tercentenary	6.00	1936 Battle of Gettysburg	4.50
1935 Hudson, N. Y., Sesquicentennial	15.00	1936 Norfolk, Va., Bicentennial	4.00
		1937 Battle of Antietam	5.00

Complete Collection of all 45 Different Type Commemorative Half Dollar, Brillant Uncirculated, in National Coin Album . . . . . Rare and most difficult to complete. Very Special.....225.00

All Other Mint Commemoratives and Complete Sets in Stock — Price List Sent Upon Request.

— WE ARE JUST AS ANXIOUS TO BUY AS TO SELL COLLECTIONS OF ABOVE COINS —

SUPER BARGAIN LIST

For the Hundreds of Bargains in Coins, Currency, and Numismatic Supplies, previously appearing in Our Hobbies Advertisements and Too Numerous to List, be Sure to Get Our Latest Super Bargain List. Many New Items Now or Available Soon such as Steel Coin Boxes, Moisture Proof Cellophane Envelopes, De Luxe Currency Albums, etc. This Big Bargain List is Yours Free but be sure to Send Stamped *Addressed Envelope.*

NUMISMATIC BOOKS

The Ideal Gift — All Books New — Shipped Post Paid

COINS OF THE WORLD, 20th Century, 2nd Edition. This Standard Reference Edited and Published by Wayte Raymond, lists 4,000 coins, nearly 1,500 half tone illustrations, and up-to-date valuations. Cloth bound. Limited edition ..... $ 3.50

CHECK LIST OF U.S. TRANSPORTATION TOKENS, By B. Morgenthau. Complete List Tokens. Cloth 3.00

*AUCTION PRICES OF U.S. COINS, 3rd Edition. Contains selling prices of All Coins realized at 57 Outstanding Mail Auctions. By James B. Johnson. 168 Pages. Plastic Binding 2.00

Scott's Copper & Nickel Coins of the World 2.50

CROSBY'S EARLY COINS OF AMERICA, (Reprint). An exact facsimile of the orig., hardly obtainable at any price. Contains hundreds of beautiful plates of the Coins of Pioneer America. One of the most sought for books; the "Number One Must" in all Collector's Libraries. Bound in dark green Fabracoid with title in gilt, same as the original. Now reprinted so as to be available to all collectors at just a fraction of the price of an original. Edition very limited. Carefully packed and shipped via express, or parcel post if desired) $20.00

THE STANDARD CATALOGUE OF U. S. COINS, 1946 EDITION. Will list many changes in prices of U. S. Coins. Order NOW for Immediate Delivery When Issued in October 3.00

CONFEDERATE STATES CURRENCY by Bradbeer, (Reprint). The Standard Reference work on this popular currency, at last available to collectors. Illustrated. Another "Must." Limited Edition 4.00

State Bank Notes. Complete List of all U.S. State Bank Notes. W. Raymond 2.00

From Barter to Banking, by Jos. Leeming, fine reference on Odd and Curious Monies 2.50

Our Country's Money, by Frederic Majer, Story of Our Money from Earliest Colonial Times to Date ..... $ 2.50

Spanish American Gold Coins, by W. Raymond 2.00

Gold Coins of North and South America, by W. Raymond 3.50

Silver Dollars of No. & So. Am., W. Raymond 3.00

AMERICAN CATALOGUE & PREMIUM LIST, 1945 Revised and enlarged edition 1.00

WHITMAN HANDBOOK & PREMIUM LIST, New 4th Edition ..... .50

U.S. Commemorative Coins, by Stuart Mosher, 52 pages, fully illustrated ..... .50

Coins of Mexico, Silver and Copper ..... .50

Coins of So. America, Silver and Copper 1.00

Coins of West Indies, Silver-Copper ..... .50

Coins of Central America Silver-Copper ..... .50

*AUCTION BOOK FREE with Book Order of $15.00 or more.

WANTED TO BUY

We Must Have Thousands of Dollars Worth of Choice Numismatic Material for the Biggest Year in Numismatic History just ahead. For the following Items we're Positively Paying the Highest Cash Prices

Complete Sets of Panama-Pacific Exposition Coins in Frame.

Individual Panama-Pacific Coins, 50c to $50.00, any Quantity.

U. S. Gold Coins, Brilliant Proof $20 Coins, Gold Dollars, $3.00 Gold, $4.00 Gold. Also, $2.50, $5, $10, $20. (None holed or mutilated). Collections of any size.

Commemorative Gold Coins, Complete Sets or Individual Coins, any Quantity.

U. S. Pioneer Gold, $1.00 to $50.00 Coins, Slugs. All Issues.

Foreign Gold Coins, all Countries, all Sizes. Extra Special Premiums for $20.00 or larger sizes.

U. S. Dollars, 1795 to 1873. Also Trade Dollars, Fine to Brill. Proofs.

U. S. Half Dollars, 1794 to 1891, Good to Brilliant Proofs. 1892 to 1939, Uncirculated, Proof Only. Especially want 1916 to 1937, P, D, S 1938-D, Unc. Singles or Rolls.

Commemorative Half Dollars, Uncirculated Only. Panama-Pacific, Alabama, Missouri, Grant Star, Vancouver, Hawaii, Hudson, Old Spanish Trail, Maine, Huguenot, California, Cannecticut, Vermont, New Rochelle, Cincinnati, Autietam, Others.

Quarters, 1932 D, 1932 S, 1934 to 1939, all Mints. Also 1916 to 1930, all Unc. Only.

Dimes, 1796 to 1891, General Collections. 1892 to 1934, Unc. Only.

Nickels, 1939 P, 1939 D, 1939 S, 1942 D, Unc. Only. Single Coins or Rolls.

We Always Have a Large Stock of All Items We Advertise. Prompt and Careful Attention Given to All Orders. Those Less Than $1 Respectfully Declined; Over $5.00 Postpaid and Insured (Under $5.00 add 10c). Satisfaction Guaranteed, or Money Fully Refunded. Our Large 1946 Retail Catalogue of U. S. and Foreign Coins, Currency, Books & Supplies Ready Early in November, will Contain Many New Numismatic Offerings and a Complete Line of Finest Numismatic Supplies, Avail able Only Since the End of the war. If You are Not Already on Our Mailing List Send 10c for This Big Catalogue. (Free With Orders.)

BEBEE STAMP & COIN CO. 1180 EAST 63RD STREET Rooms 411-412, South East National Bank Building — CHICAGO 37, ILLINOIS

MORGAN DOLLARS, 1878-79-80-81-82-86-87-88-89-90-91-97, all S mint Unc. $2 ea. 1883-1894-1901-1902-1904, all S mint Unc. $5 ea. 1898-99-1900 S mint $2.50 ea. 1878-1890-1891 cc mint Unc. $3.50 ea. 1921 PDS mint $2 ea. The three for $5. 1878-1880-82-1904 all P mint, Unc. $2.50 ea.

PEACE DOLLARS 1922-23-24-25-26-27-28-35 Unc. S mint $2 ea. 1922-26 P mint Unc. $2 ea. 1922-23-26-27 all D mint, Unc. $2 ea.

1926 P or S Oregon Trail Half Dollars $2 ea. Unc.

Will Trade for any duplicates you have in Conn. half dollars or nice U.S.

Illustrated Catalogue 25c. tfc

NORMAN SHULTZ

Box 746 - Salt Lake City 9, Utah

Coinage of the United States, By Mints, During the Month of July, 1945

Denomination	Philadelphia	San Fran.	Denver	Total Value	Total Pcs.
SILVER					
Half Dollars					
Quarter Dollars	$1,107,000.00	$ 152,000.00		$1,259,000.00	5,036,000
Dimes	2,171,000.00	594,000.00		2,765,000.00	27,650,000
Total Silver	3,278,000.00	746,000.00		4,024,000.00	32,686,000
MINOR					
Five-cent pieces	1,168,750.00	400,000.00	483,500.00	2,052,250.00	41,045,000
One-cent pieces	135,350.00	111,700.00		245,050.00	24,505,000
Total Minor	1,302,100.00	511,700.00	483,500.00	2,297,300.00	65,550,000
Total Domestic Coinage	$4,580,100.00	$1,257,700.00	$483,500.00	$6,321,300.00	98,236,000

RARE COINS
U. S. & Foreign
Buy, Sell or Exchange

HIGHEST PRICES PAID for Gold, Silver and Copper Coins. COINS OF THE WORLD - Raymond, 1945 Edition, just out, up-to-date, $3.50. 1945 Handbook of all U. S. Coins with Premium List, 50c. 1944 Auction Prices - U.S. Coins - Johnson, $2.00. jec

LU RIGGS

604 Race St. Cincinnati 2, Ohio

Buy Your WHITMAN COIN BOOKS and HAND BOOKS From Me — Packed Right.

PACKED RIGHT

COMPLETE STOCK ALL COIN BOOKS. ALSO NEW BOOK FOR ROOSEVELT DIMES! FAST SERVICE! CHECK LISTS FREE! Only 25c in lots of four. Singly 30c, postpaid.

JUST PRINTED — NEW FOURTH EDITION HANDBOOK—50c. ORDER YOURS TODAY.

Newest Prices, Data About all Coins. Profusely Illustrated jly64p

M. E. LAWTON - COIN BOOKS

1610 Stevens Avenue Minneapolis 4, Minn.

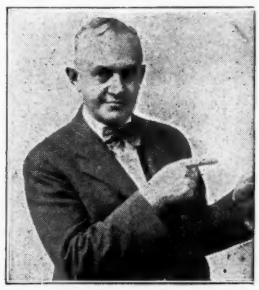

WEBB'S COIN AUCTIONS by Mail

have been issued regularly every other month for many years. In each booklet you will find about $20,000.00 worth of the finest coins it is possible to buy. No cheap or very common material is listed, unless it should come as part of a collection I have agreed to sell. My terms are 10% on all Uncirculated or Proof U.S.A. coins, All Gold, or any rare coin that sells for $25.00 or over. Write first what you have to offer and condition, as much of the time I have a waiting list. Liberal cash advances if needed. tfc

Walter F. Webb

202 Westminster Road Rochester 7, N. Y.

(Same address for 42 years)

LINCOLN CENTS: SIX HOUR MAILING SERVICE!

1909 Svdb, 1914 D, 1922 Plain, write for prices; 1922 "trace D" 65c, Select $1; 1909S, 1931S 40c, Select 60c; 1924 D 50c, Select 30c; 1922D 10c, Select 15c; 1910S, 1911SD, 1912SD, 1913SD, 1914S, 1915SD, 1926S, 1931D, 8c, Select 12c; 1915P, 1921PS, 1923S, 1924S, 1931P, 1932PD, 1933PD 6c, Select 9c; All other dates 3c, Select 5c. Select coins Very Good to Unc., others average condition.

UNCIRCULATED LINCOLNS: 20 different dates $1.

JEFFERSON NICKELS: 1939D 25c; All others 12c.

COIN RECORDERS. Pocket Size. For Recording coin collections completely; 3 sections, 92 pages, 20 types coin data recorded. Price $1.00.

COIN FOLDERS, Whitman, 30c ea., 4 for $1.00.

FREE: Whitman check list. Please send stamp.

THE COIN RECORDER - Coin Dept. - Bluffton, Ohio sc

COINS
BOUGHT AND SOLD

One of the largest stocks of ROLLS UNCIRCULATED COINS in the country. Your want list appreciated.

I BUY FOR CASH all kinds RARE U. S. AND FOREIGN COINS What do you want? What have you to sell? jac

R. GREEN

Board of Trade Bldg. - Room 1020

141 West Jackson Blvd.

Chicago 4, Ill.

FOURTH EDITION NOW READY

Here's What You Get

• Chapter on how coins are made • Cleaning and preserving coins • How to determine the condition of coins • Location of mint and distinguishing marks photographically illustrated • Mint records --- history of mints • Illustrations of all commemorative and regular types • List of prices paid by dealers, etc.

AUTHORITATIVE --- UP-TO-DATE --- ILLUSTRATED

The values of U. S. coins change constantly. Know what your collection is worth. This Whitman Handbook includes new prices, illustrations and facts about coins.

Beginners and advanced collectors alike find this book a definite aid in classifying and appraising coins. It is easy to understand, removes the guesswork, and assures greater enjoyment from a coin collection. Pocket size 5⅛x7¾ in., 128 sewed pages. Cloth bound, with gold-stamped cover.

Price 50c
FROM YOUR DEALER

If your hobby dealer does not have Whitman's Handbook in stock, he'll no doubt have it later.

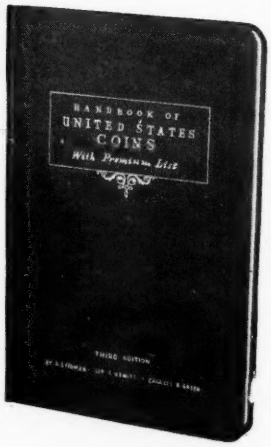

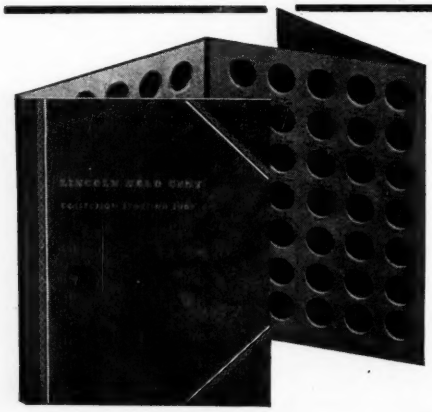

COIN FOLDERS

Whitman Coin Folders are made for 27 different types of coins. At this time the demand for these folders exceeds the supply. If your hobby dealer does not have the type you want now, he probably will have it when you ask again.

WHITMAN PUBLISHING CO.

DEPT. H.U. --- RACINE WISCONSIN

MISCELLANEOUS

CENTS—Circulated

1877 Fine (one in stock)	$12.50
1909-S (V.D.B.) Very Fine	7.50
1909-S (V.D.B.) V.F. (two scratches)	4.00
1922-D Fine	.40
1922-D Very Good	.30

CENTS—Uncirculated

1930-S	.20
1933-D	.30
1934	.15
1934-D	.25
1935-D	.15
1936-S	.15
1936-D	.20
1942-S	.20
1943-S	.10

5c—Uncirculated

1937-S	.25
1938-S	.30
1938-D Jefferson	.35
1938	.25
1939	.35
1939-S	1.00
1939-D (six in stock)	1.50
1941-S	.30

10c—Uncirculated

1929-D	1.25
1936	.35
1937	.35
1937-S	.40
1938	.25
1938-D	.30
1939	.25
1939-D	.25
1940	.20
1940-S	.25
1940-D	.20

25c—Uncirculated

1937-D	.65
1938-S	.60
1940-S	.55
1941	.45
1941-S	.50
1941-D	.45
1942	.40
1942-S	.45
1942-D	.40

50c—Uncirculated

1934-D	2.50
1936	2.25
1936-D	2.25
1938	1.90
1940-S	1.50
1941	.90
1941-D	.95
1942	.80
1942-D	.85
1943	.80
1943-S	.85

$1.00 SILVER—Uncirculated

1879-S	1.70
1881-S	1.70
1887-S	1.70
1890-S	1.70
1891-S	1.70
1897-S	1.70
1901-S	3.25
1921 Morgan	1.50
1921-S	1.50
1921-D	1.50
1922	1.65
1922-D	1.40
1922 D die break	2.25
1922-S	1.65
1923-D	1.50
1926	1.90
1926-D	1.75
1927-S	1.75
1928-S	1.75
1934-D	1.85

Postpaid ..

No Orders for Less than $5.00 Accepted.

Want Lists Solicited.

JOHN K. PRANTER
617 Western Union Bldg.
Houston 2, Texas

oo

Here Are the Scarce Ones

Coins Average Circulated Condition

Try My 4 Hour Mailing Service

HALF DOLLARS

1892-S, 96-S, 97-O, 01-S $2.50 each.
1894-S, 98-S, 1910-13-14-15 $1.75 each.
1898-O, 02-O, 04-S, 09-O, 11-D $1.50 each.
1911-S, 12-S $1.25 each.
Any date of mint 1916 to 1921 $1.50 each.
1938-D Very Scarce $1.75 each.

QUARTERS

1892-S, 94-S, 98-S, 12-S, 14-S, 15-S 90c each.
1917-ST1, 18-S, 20-S, 26-S, 27-S 90c each.
1892-P, 98-O, 02-O, 04-O, 13-D, 17- 80c each.
1918-D, 27-D 50c each.
1932-S and D. Hard to find $1.40 each.
1918 over 17. Very rare $4.

DIMES

1909-S, 13-S 50c each.
1916-D. Scarce $3.50 each.
1921-PD, 1931-PSD 60c each.

NICKELS

Shield 1871. Very rare $6.50
1883 with c 30c; without c 30c each. 1884 30c.
1885 Fair to Good $6. Good $7.50 each.
1886 $1.50; 1887 to 1912-D 20c each.
1912-S. Scarce $1.75 each.
1913-S Ty 2. Fair $2.50
1914-D $1.50, 1938-SD 20c each.
or roll of 40 $5.00 per roll.
1939-SD 25c ea. or roll of 40 $6.50 per roll.

PENNIES

1863 30c, 1864 70c, 1865 40c.
1868 $1.50, 1878 $1, 1879 40c each.
1908-S. Scarce $1.75 each.
1909-S. VDB $7 each.
1909-S, 1931-S 50c each.
1910-S to 1915-S 10c each.
1914-D Good. Hard to find $1.75 each.
1922-D 20c. Roll of 50 coins $5.50
1924-D 20c. Roll of 50 coins $5.50
1922 Plain no D $1.50; 1926-S 10c.

LARGE CENTS

Dates of my selection 40c each.
Ten for $3.00 or 50 for $13.50

TWO CENT PIECES

30c each. Ten for $2.50 or 50 for $10.

Send me 10c and I will send you one Indian Head Cent and my price list of Coins that I want to purchase. op

LEE'S HOBBY SHOP
Box 58
Hardin, Kentucky

COIN TARNISH SOLVENT

—For Gold, Silver, and Nickel Coins—

This preparation is so highly specialized that by following directions carefully one may clean his PROOF coins to perfection without any injury to the coin. We know that if you give this preparation a trial, you will not be without it.

Results and Satisfaction Guaranteed

Large Size 35c — Trial Size 10c

TATHAM COIN CO., Springfield-10, Mass.

Postpaid o40

COMMEMORATIVE HALF DOLLARS

Make an interesting and valuable collection. Due to small number coined, many used to sell for $1.00, now bring over $20.00 each. However, some are still available at low prices. I offer nice Uncirculated specimens, my selection, Postpaid and Insured:

Five, all different, no Columbians or Stone Mountain ..... $ 8.00
Ten, all different, no Columbians or Stone Mountain 17.50
Album to hold all 45 diff. kinds 4.50

tro

TOIVO JOHNSON - EAST HOLDEN, ME.

Attention!
COIN CARD COLLECTORS
HANSAN'S

. . . specialize in coins for your collection. Look over our list, then place your order.

LINCOLN HEAD CENTS

Circulated Coins, Satisfaction Guaranteed

Date	P. Mint	S. Mint	D. Mint
1909	.05	.45	
1909 VDB	.05	7.00	
1910	.05	.12	
1911	.05	.20	.20
1912	.05	.30	.30
1913	.05	.20	.20
1914	.08	.35	2.25
1915	.10	.30	.08
1916	.05	.10	.10
1917	.05	.08	.08
1918	.05	.10	.10
1919	.05	.08	.10
1920	.05	.15	.15
1921	.05	.35	
1922			.35
1922 Broken Die			1.50
1923	.08	.50	
1924	.05	.25	.40
1925	.10	.25	.10
1926	.08	.50	.15
1927	.05	.10	.10
1928	.05	.08	.08
1929	.05	.08	.08
1930	.05	.08	.08
1931	.08	.45	.35
1932	.05		
1933	.15		.10

All later dates and mints, unc., 10c ea.

LIBERTY NICKELS

1883 with cents	$ .50	1884	$ .60
1887	.35	1888	.50
1889, 90, 91, 92, ea.	.30	1894	.50
1897, 99, 1912D, ea.	.35	1912-S	1.50

All coins listed above are average circulated cond.

SATISFACTION GUARANTEED ON ALL SALES

We are glad to serve you. Remember, when you are in Kansas City come visit with us - located in the heart of the downtown district.

joe

HANSAN'S COIN SHOP
1326 Main St. - Kansas City 6, Missouri

NICE MATERIAL

For the Particular Collector

Brilliant Unc. Commemoratives

★ 1893 Columbian	$ .80
★ 1925 Stone Mountain	1.00
★ 1936 Robinson (Ark.)	1.65
★ 1926 Oregon Trail	2.10
★ 1928 Oregon	4.00
★ 1933 Oregon	6.00
★ 1934 Oregon	3.50
★ 1936 Oregon	2.10
★ 1938 Oregon (set PDS)	13.50
★ 1934 Texas	1.75
★ 1935 Texas (set PDS)	4.95
★ 1936 Texas (set PDS)	5.25

Choice Unc. Lincoln Cents

	P	S	D
1929	.25	.30	.75
1930	.20	.30	.60
1931	.65	1.25	
1932	.35		.50
1933	.45		.35
1934	.15		.15
1935	.10	.10	.10
1936, 37, 38	.08	.08	.08
1939, 1940	.06	.06	.06
1941	.05	.05	.05
1942	.05	.15	.05
1943	.04	.04	.04
1944, 1945	.03	.03	.03

★ 35 pieces all mints 34-45 $2.10

COINS OF THE WORLD

250 pages of illustrations and information on all the coins of the world. $3.50 postpaid.

Prompt efficient service. Satisfaction guaranteed. Orders over $5 postpaid, under add 10c.

C. V. REEMSNYDER
185 Kneeland Road New Haven 13, Conn.

Member A.N.A. op

Important Notice

Stack's Fixed Price List No. 35 About Ready For Immediate Delivery

An important guide to all collectors with almost complete coverage of all U. S. Series from the one cent pieces to gold. Pioneer gold and a remarkable collection of Ancient, European, Latin America, Oriental, over 100,000 items for sale. Many illustrations.

Price $1.00

Auction Sale

OF THE

E. M. WHARTON Collection of COINS of the WORLD

OCTOBER 22, 23, 24, 25, 26, 27, 1945.

One of the most celebrated collections offered in recent years. Profusely illustrated catalog. Rich in all Series of U. S. Coins & 20th Century coins of the world. Foreign and Ancient gold. Send $1.00, prices realized after the sale included.

Stack's Fixed Price List $1.00

E. M. Wharton Catalog $1.00

From Our Publication Department

JUST PUBLISHED: *Admiral Vernon Medals,* by Leland McCormick Goodhart. A standard reference list on this interesting subject. Paper cover with plates $2.00

Rheinhold Faelton Collection of Ancient Coins, Stack's. An important catalog describing chiefly Byzantine & Alexandrian Coins. Paper cover $5.00

"Chinese Imperial Names." A complete finding list and identification chart of all Chinese coins from the 7th Century to the present. New York, 1944. De Luxe edition linen and board, in board slip cover in the Chinese manner $3.75

Col. J. W. Flanagan Collection, Stack's. One of the most important catalogs showing the results of the large world wide gold coin collections. Cloth $5.00

"Jewish Symbols on Ancient Jewish Coins." P. Romanoff. A must for those interested in biblical topics. Philadelphia, 1944. 79 pp. 7 pl. Linen, new $3.50

"U. S. Cents From 1816 to 1857," Howard R. Newcomb. 300 pages, profusely illustrated standard compendium. Up-to-date, unexcelled—New York, 1944. Linen $5.00; Leather De Luxe $15.00

12 WEST 46th STREET Stack's NEW YORK 19, N. Y.

COINS *MEDALS* *PAPER MONEY*

BOUGHT—SOLD

AUCTIONEERS *APPRAISERS*

Numismatic Thoughts

(CONTINUED FROM PAGE 100)

side is the famous order and the name of its author, Dix. One of the varieties of the Dix token is very conspicuous for the inexcusable error of the die preparer in using the word "spoot" instead of "spot." Civil War tokens are of such numbers, types and varieties, and of such historical significance, they should be considered by the broader term "branch" of numismatics rather than the limited term "phase." Check your tokens and see if you can "spot" a "spoot".

oOo

Eisenhower Lucky Coins

The superstitions of our ancient forbears is one thing the race has not yet discarded. Who is there that does not carry a lucky-coin to court Lady Luck and to circumvent misfortune? Not only does General Eisenhower carry lucky coins, but Mrs. Eisenhower also plays safe with a money talisman. On their recent visit to Kansas City the General's wife showed some of her ornaments; "a heavy West Point ring, set with amethyst, is on the ring finger of her right hand, just above a slender 'elephant hair' ring, which is worn for luck." Elephant tails were, and not so long ago, used for money—one tail purchased two slaves; the hairs were subsidiary "coins," fifty hairs worth about one dollar. The Eisenhowers' lucky coins have brought good luck not only to the General and his wife, but to all the liberty loving nations of the world. It is encouraging to know that his wonderful successes abroad have not weaned the Eisenhowers from the Great American Habit, coin collecting.

oOo

There Is A Reason

Collectors often ask why the "centless" nickels—the nickels with an "E Pluribus Unum" where the "Cents" ought to be—are, with rare exceptions, all found in good or better condition, very few of them showing much circulation. There is a reason; they did not remain in circulation long. Shortly after they were minted and distributed, counterfeiters, and others, instead of counterfeiting the coins, simply gilded and passed them on as five dollar gold pieces. Newspapers were full of this information and the news reached every corner of the United States. There was much complaint about the omission of the word "Cents" and the government hastened to correct the well-intentioned but unfortunate innovation of "dropping the Cents." This was followed by wild but false rumors that the coins was to be withdrawn from circulation and that it would become extremely rare and valuable. People watched their change and placed aside all of them that came their way. With our entire population on the search most of those coins in circulation soon became safely housed in almost uncirculated condition; and that is the reason the coins of this issue are generally found in good or better condition.

Many "Whys?" like this come up in coin collecting, but they are not mysteries to numismatists; they know the reason. The stories behind the coins make the Romance of Money—a composite of all numismatic literature—a most entertaining text-book.

RARE COINS

MEDALS & CURRENCY

BOUGHT and SOLD

Pittsburgh Coin Exch. tfc

HOTEL HENRY PITTSBURGH 30, PA.

Foreign coin, banknote and large illustrated coin list FREE to approval service applicants for 3c postagle. BARGAINS! 4 Indian head cents, 10c; Wooden Nickel 10c; Buffalo Nickel Album, 35c; Lincoln Penny Album, 35c. Dept. 10

TATHAM COIN CO. SPRINGFIELD MASS

MINOR COINS

TWO CENT PIECES

1864 Good	$ .25
1865 Good	.35
1865 Uncirculated	1.35
1866 Good	.35
1867 Good	.35
1868 Good	.45
1869 Good	.50
1870 Good	.60
1871 Good	1.25

THREE CENT SILVER

1851 Good	$ .60
1851-O Good	2.00
1852 Good	.75
1853 Good	.35
1954 Good	2.00
1855 Good	1.50
1856 Good	.90
1857 Good	.65
1858 Good	.95
1859 Good	.75
1860 Good	.90
1861 Good	.40

oo

LITTLECOTE HOBBY SHOP

249 Genesee Street Utica 2, N. Y.

Proof Sets

1938 $14.50; 1939 $12.25; 1940 $10; 1941 $7.25; 1942, 6 pieces $7.25. All 5 sets for $50.

Commemorative ½ Dollars: 1924 Walloon $3.50; 1926 Sesqui $2; 1926 Oregon P&S $2.25 each; 1927 Bennington $4.50; 1928 Oregon $4.50; 1934 Boone $2.25; 1935 Boone $2.25; 1935 Boone, small 34 $2.25; 1935 Spanish Trail $12.50; 1936 Wisconsin $2.50; 1936 York County $2.50; 1936 Long Island $2; 1936 Lynchburg $3.50; 1936 Elgin $2.50; 1936 Albany $2.75; 1936 Oregon $2.25; 1936 Oregon S $6.50; 1937 Roanoke $3; 1936 Bridgeport $2.75; 1937 Oregon D $2.25; 1925 Norse Thick $2.50.

Most of the others in stock from time to time, so send along your want list.

U. S. Coins more than 100 years old: Silver ¼ dollar $1.25; ¼ dollar $1.; dime 50c; ½ dime 45c; cent 25c; ½ cent 50. All 6 soins for $3.85.

White Cents: 1859 35c; 1860 35c; 1861 $2; 1862 20c; 1863 20c; 1864 65c; 1857 40c; 1858 40c. All 8 coins for $4.35.

Coin Books every collector should have: Wayte Raymond Coins of the World, latest edition $3.65. Wayte Raymond 1946 U.S. Coin Catalogue $3.15.

All items sold with a money back guarantee as I do not issue credit slips. All purchases for less than $5, postage and insurance extra. tfc

WM. RABIN, 905 Filbert St., Philo. 7, Pa.

RARE OLD COINS, ETC.

U.S. $5.00 gold, Liberty head type. Unc.	$15.00
U.S. $1.00 gold, large or small, fine	4.50
California Gold. Genuine. Octagonal dollar before 1871. Very fine and rare	8.75
Same, after 1871. Very fine and rare	8.50
Calif. gold dollars, round. Very rare	15.50
Calif. Half-dollars, 1853 to 1873, the octagonal type. Ex. Fine to Unc. Each	4.50
Calif. Half-dollar, after 1874. Round. XFine	3.75
Calif. Quarter-doll., before 1874, either round or octagonal. VFine to Unc. Each	3.50
Same, after 1874. VFine to Unc. Each	3.00
U. S. Half-dollars, 1794. VGood $25. Fine	35.00
1795 Very Good $7.50. Fine	10.00
1803 & 1805. Each, VG $4. Fine	5.00
1806 & 1807. Each, VG $2. Fine	3.00
1808-9-10-11-12. Each, VG $1.50. Fine	2.00
1813-14-17-18-19. Each, VG $1.50. Fine	2.00
1820-21-22-23-24, Fine, each	1.50
1825-26. Extremely fine. Each	2.25
1827-28-29-30. Uncirculated, each	3.35
1831-32-33-34-35-36. Unc. Mint state. Each	3.25
1837-38-39. Bust type. Each, Fine $2. Unc.	3.60
U. S. Quarter-dollars 1804. V. Fair, date good	10.00
1805-6-7. Scarce and fine. Each	7.50
1815-18-19-20-21. Very Fine, each	6.50
1822-1825-1828. Very Fine, each	6.50
1929-30-31-32-33-34. Fine. Each	1.25
1836-37-38. Scarce and fine, each	1.50
U. S. 5c Silver. 1795. Uncirculated	23.50
1796, Very fine and rare	30.00
1797, Fine, and also rare	22.50
1800, Very fine	15.00
1801. Fine	35.00
1803, Very fine	35.00
1805, Very fine, and very rare	100.00
1829, to 1837, Uncirculated, each	1.50
Type 1850 to 1873. FINE. Date my selection	.75
U.S. Small Cents. 1890. Bright red, Unc.	1.75
1891, Uncirculated, red, rare $2.00. Proof	2.75
1892, Uncirculated $1.65. Proof	2.75
1893, Uncirculated $1.50. Bright red	1.75
1894, Unc. red, rare $2.25. Proof	3.00
1895, Uncirculated, red, rare	2.00
1896, 1897. Uncirculated red, rare, each	1.75
1898, 1899. Unc. red. Rare condition, each	1.75
U.S. Large Cents. 1793. Good $15. VGood	25.00
1794, Good $2.50. Very Good	4.00
1795, Good $3.00. Very good	5.50
1796, Good $4.00. Very Good	5.50
1797, Good $1.65. Very Good	2.25
1798, Good $1.25. Very Good	1.50
1800 & 1801, Each, Good $1.25. Very Good	1.50
1802 & 1803, Each, Good $1.25. Very Good	1.50
1804 Rare. Good $16.50. Very Good	25.00
1805 Good $1.50. Very Good	2.75
1806 Good $2.50. Very Good	4.00
1807 Good $1.25. Very Good	1.65
1808 Good $3.00. Very Good	5.00
1809 Good $5.00. Very Good	8.00
1810 Good $1.00. Very Good	1.50
1811 Good $3.50. Very Good	5.00
1812 Good $1.00. Very Good	1.50
1813 Good $1.75. Very Good	2.50
1814 Good $1.00. Very Good	1.50
1816 & 1819. Good, each 50c. VGood, each	.75
1817 15-Stars. Scarce. VGood $1.50. Fine	3.50
1818 Very fine $1. UNC. bright red	2.25
1820 over 19. Rare and fine	3.50
1820 Perfect date. Fine	2.50
* 1821 Good $1.50. Very good	2.50
1822 & 1824. Each. Good 50c. Very Good	1.00
1823 Rare. Fair $1.25. Good $3. VGood	5.00
1837 & 1838. FINE, each	1.25
1857 Rare. Good $1.50. Fine	3.50
U.S. Half-Cents. 1863-4-5-6. VFine. Each	3.75
1807 & 1808, Very Fine, each	4.00
1809 Extremely fine $3.00. Uncirculated	4.00
1810 Very Good	2.50
1811 Rare. Good $5.00. Very Good	7.50
1833-34-35 ExFine to Unc., each	2.25
1804 & 1809. Each, Very Good 55c. Fine	1.10
1828-33-34-35, VGood. Each	.55
1851-53-54-55. Fine, each	1.00
U.S. 10c greenback note. Crisp Unc.	.65
$5 & $10 S.C. banknotes before 1861, Fine, Pr.	.50
$5 & $10 N.C. banknotes before 1861, fine, Pr.	.50
S.C. 1863 notes, 15c-25c-50c-75c. VG. Lot	.55
C.S.A. $100 bond. Richmond, 1864. Fine	1.50
C.S.A. $100 note, 1862. Negroes hoeing cotton, beautiful note in colors. XFine, only	1.00
8 selected Civil War Cents or Tokens, lot	.95
Japan, old large tempo and small rin. Pair	.45
10 Diff. foreign coins, all Unc.. Lot	.55
13 Diff. small foreign notes. Lot	.10
G. Britain, small silver penny, Queen Victoria	.30
Kandy Kings, about 1200 AD. Curious coin. VG	.25
Hindoo dump coins. Thick, curious. 3 diff. for	.50
Siam, old porcelain coins. Odd, each	.50
Travancore, one smallest copper coins. VFine	.15
Irish Free State, penny. Hen & Chicks. Fine	.15
Italy, 3 diff. 20C nickel coins, VFine. Lot	.25
New Book, COINS OF WORLD. 1500 Illust. Cloth	3.50

Postage and Insurance Extra. oo

GAROLD W. TAPP

Greer, South Carolina

Shield Nickels—In Demand

All Gd.-Fine; Other conditions in stock

1866	$1.00	1871, Abt. gd-Gd.	$10.50
1867, No Rays	.65	1872, Gd.-Fine	1.50
1867, Rays	2.95	1873,	1.85
1868,	.50	1874,	2.95
1869,	1.00	1875	3.25
1870,	1.45	1876,	1.75
1879, V. Fine	6.75	1882 Gd.-Fine	.50
1881, Ext. F.	6.50	1883,	.75

Your wants solicited along all lines.
All dates in stock Monthly lists issued.

SAMPLE LIST FREE. sc

MAURICE GOULD
Box 73, Brighton, Mass.

HERE IT IS AT LAST

If your coins are worth having and showing, they are worth the protection given them by the

CAHALL PLASTIC COIN DISPLAY HOLDER

These are made from three sheets of transparent plastic and are guaranteed not to harm any coin in any metal.

Holders are available 2x6 proof holders.....$1.00
2x2 Individual holders ..... .35
Pages 5¾x8 for Wayte Raymond Albums.. 5.00

Any design or size you may care for at 10c per sq. in.

1945 Canadian set Unc. in Plastic Holder 2.25
1945 P-S or D Unc. mint sets & holder 2.25 op

ROBERT C. CAHALL
933 171st Street HAMMOND, INDIANA

SHOWS TRUE VALUE OF OLD COINS - Enlarged and Illustrated Third Edition

AUCTION PRICES — U. S. COINS

Most Complete U. S. Coin Price Book

Shows Thousands of Individual Selling Prices Realized at 57 Outstanding Recent Mail Coin Auctions of All Single U. S. Standard, Commemorative and Early American Coins, Numismatic Books and Mint Coinage Records. 168 Pages, 5½"x8½", plastic binding, only $2.00. Buy your copy now from any dealer, or JAMES B. JOHNSON, Publisher, 2820 Griffiths Ave., Cincinnati 8, Ohio. n64

CENTS

31D, 32DP, 33PD	.06	1931 S	.50
23S, 24S, 26S	.06	1914 D	1.50
10S, 11D, 12SD	.09	1922 P	1.25
13SD, 15SD	.09	1909 Svdb	7.00
11S, 14S, 22D	.15	1924 D	.20
1909 S	.45	All others	.03

NICKELS

83, 84, 88, G.	.25	1931 S, Fi.	.30
87 to 12D, G.	.15	1939 D, Fi.	.15
13P, 14P, 15P, G.	.15	21S, 24S, 26S G.	.25
16P, 17P, 18P, G.	.12	19P to 28P, G.	.10

16DS to 28DS Very Fa. .08; Good .15; V. G. .25
1929PDS to 1945PDS, G. to VG .08; VG. to F. .10

DIMES

(no 01S, 03S, 04S, 09S, 13S, 15S, 16D)
97P, 98P, 99P, and 1900 to 1916 any mint.... .20
26SD, 27SD, 28SD, 30PS, 31PDS..... .25
1921PD .40; Any other mercury..... .17 op

C. H. BOGARD
2444 12th Ave. So. Minneapolis 4, Minn.

OUR FIXED PRICE LIST, NO. 15
HAS JUST BEEN ISSUED

IT CONTAINS HUNDREDS OF SCARCE AND RARE U. S. COPPER, NICKEL, SILVER, AND GOLD COINS. ALSO AN EXCELLENT SELECTION OF FOREIGN GOLD AND SILVER COINS.

Catalog Will Be Mailed You Free, on Request

We are always interested in purchasing your duplicates or your entire collection of coins. We specialize in U. S. and Foreign gold, and also buy any copper, nickel, and silver coins of Numismatic interest. A list of coins that you care to sell, will bring a prompt reply. oc

CELINA COIN CO.
Celina, Ohio
TED BRANDTS CARL BRANDTS

Recollections of An Old Collector

By THOMAS L. ELDER

Large U. S. Cent Story

Perhaps no other group of United States coins is more popular than the large cents, commencing with 1793 and continuing every year except 1815, until 1857, when the coinage was discontinued for the eagle small cents of that year.

When I was a small boy I lived in a town in Western Pennsylvania, and my father drove me and the family in a buggy overland 40 or 50 miles to visit my great grandmother, Mary Elder, in Westmoreland County. When we reached our destination the old lady was sitting in the main room. The old grandfather's clock ticked away in the corner. My cousin opened the door of the clock and from the bottom part took out a small box. In this box were several early American coins, among them a 1793 cent, our first cent. The coin was not in fine shape, but it was a 1793 all right. There was rhyme about this old cent being there, as my grandmother was born in 1793.

The cent had been saved, not from a coin collector standpoint but simply because it was the year of grandmother's birth. I had not become a coin collector at the time but I remember I would have liked to possess the cent, but that cent was carefully tucked away in the little box and returned to its place inside the grandfather's clock, and what became of it afterwards I never knew.

As is well known there are quite a few varieties of 1793 cents. Dr. S. S. Crosby, whom I well remember and met at my store in New York, wrote the standard work on those cents. More recently some remarkable records have been registered on 1793 cents, ranging from $300 to $750 apiece. No other date of cent seems more popular. Collectors will buy a 1793 cent no matter how poor, just so its identity may not be questioned. The writer has had them in all conditions. Once a man, an ordinary citizen, came into my place on East 23rd Street, New York, and showed me a watch-charm. It was a 1793 cent in good state but he had drilled a hole at the edge so he could put it on as a watch charm. The vandal! The 1793 cents, also all early cents down to say 1810, had a hard circulation, were largely used, but think of the load of metal people carried around with a dozen large cents and two or three old 1798 and 1799 dollars in their pockets. Dates like 1794-5-6-7-8 1800-1-2-3-5 had a very hard circulation, so hard they often are seen almost worn smooth, with not even a date left to identify them. Badly worn dates like 1802 and 1803 are still seen in all parts of the United States. Their coinage was considerable and the people took full advantage of them as a medium of exchange.

During the administration of George Washington, from 1789 to 1797, think of the grand chances to get nice cents of desirable dates. One could have gone to the U. S. Mint and got a handful of new bright uncirculated 1793, 1794 and 1795 cents. What a chance! Apparently few people did that. I believe it was J. J. Mickley whose 1799 cent was gotten at the mint. It had never got into circulation. Mickley secured it from the man who got it at the Mint. Possibly, but not likely, that was the cent our brother Hines paid such a fancy price for, rumored at $2500. There have been recent sales of this cent up to $300, and it is believed that if as good 1799 cents were sold, a price of more than $500 would have been made. Cents at the Newcomb sale brought extraordinary prices, in some cases. The first section of the sale, the cents alone, sold for more than $21,000. In 1910 when I sold the grand Peter Mougey collection I thought $5,000 a big aggregate for one lot of cents. Of course today the same cents would bring at least $15,000. Among the gems was a red uncirculated 1793 Liberty cap. Of course you know what that would bring today, probably over $1,000

As the number of cent collectors increases, and it is increasing, desirable and choice cents will continue to go up in price. In those old days, nobody saw fit to lay aside hoards like collectors do today with small cents. Collectors were comparatively few 50 to 75 years ago. When I say few, I mean probably 300 to 500 altogether. Today 10,000 would probably not cover the number, showing the reason for the great demand. The second section of Newcomb's collection represented a nifty sum, too.

Some dates, while not very rare in ordinary condition, like 1806, 1809, 1811, 1821, 1823, bring enormous figures when perfect and uncirculated. This seems only natural in view of their rarity in that special condition.

—*T. L. E.*

COIN PACKETS
COINS OF THE WORLD
·100 FOREIGN· EACH
ALL DIFFERENT!
MANY OVER 100 YEARS OLD
Contains TYPE SET of U.S. ½ Cent, Large Ct., Eagle Ct., White Ct., 2-Cent Pc., 3-Cent Pc., Shield Nickel, ½ Dime, Seated L. Dime, 20-Cent Pc.-ALL 10 FOR- $5.00 POST PAID
Largest Numismatic Display in the West
COINS of the WORLD ★ BOUGHT and SOLD
S·M·KOEPPEL MERRITT BLDG. 8th & BDWY. Los Angeles

Coins and Military Medals
Bought and Sold
Send us your want list and let us know what you need or have for disposal. tfc
KENNETH W. LEE
Numismatist
623 Security Bldg. Glendale 3, Calif.

COIN FORUM

The 30 Pieces of Silver

In response to the inquiry of Mrs. C. E. Wharton of Ohio, in the June issue of HOBBIES, as to the type of coins used to make up the 30 pieces of silver paid to Judas for the betrayal of Christ, I would say that in answer to the same question put to J. Allen, "Keeper of Coins," British Museum, he stated that it was quite probable that the "pieces of silver" were tetradrachms of Antioch current at that period. These coins were issued under Imperial Roman sanction by the mint at Antioch in Syria. They can be described as having a portrait of Emperor Augustus on the obverse and on the reverse the Tyche of Antioch seated on a rock holding a palm branch in her right hand. At her feet the river-god Orontes is swimming.

The Reverend E. Rogers M. A., in his book "A Handy Guide to Jewish Coins" (Spink and Son Ltd., London, 1914), lists in addition to the tetradrachms of Antioch, the shekels of Tyre with the head of Melkart, obverse, and an eagle on the prow of a ship, reverse, as possible coins included in the blood-money paid to Judas.

Similar coins of Rhodes or of Egypt could, of course, have been used to make up the "thirty pieces," as it is entirely possible that they were in circulation at that time.

There is a story to the effect that the Greek Orthodox Church has the original "pieces" in its possession, and that they are tetradrachms of Rhodes. This, according to Dr. Thomas O. Mabbott, New York, is most improbable because the coins would hardly have been looked upon as sacred relics.

(St. Matthew states in chapter 27 of his Gospel that Judas, filled with remorse, tried to give the money back to the high priests; and when they refused to take it he threw the silver on the floor, and went and hanged himself. After he left, the priest picked up the "pieces"; but because it was unlawful for them to put the coins into the treasury, as they were the price of blood, they . . . "bought with them the potter's field, to bury strangers in.")

Later on someone may have gathered what he thought were specimens of the original thirty, and in time they may have been considered by their caretakers as the real ones. However, the story is hard to believe.
—*G. R. Halliday, California.*

—o—

Collectingly

"The history of a country is usually reflected in its currency; history is being written in the currency now being used in the Pacific."
—*Allan Sutherland.*

There are various types of Bryan Dimes, mostly made of type-metal, and some are quite scarce. Collectors should acquire a Bryan dime to go along with his Bryan dollar.

A reader writes:—"I ran across recently an 1835 half-dollar with letter edge, but the edge has been milled over the lettering." Freak or misstruck coins are becoming popular.

Mississippi, in 1870, issued a $3 bill signed by J. L. Alcom, with a picture of Andrew Jackson, redeemable in one to five years after 1871, receivable in payment of dues to the state.

Coin cabinets, if made of wood, should be of mahogany, oak or walnut; the trays of mahogany. Contact with cedar wood will injure the surface of copper coins.

Any port in a storm. It is reported from Mexico that merchants are tearing peso notes in two to make change; if the report is true then it is assumed the government has arranged to redeem the torn pieces.

It has been hinted that the term "spondulicks," money, is derived from the spondylus shell, once used as money in the Pacific Islands.

The small D on the obverse of the Pilgrim commemorative half-dollar does not, as many suppose, stand for the Denver Mint, but is the initial of its designer, Cyrus Dallin.

General Eisenhower carries seven lucky coins; a set of Eisenhower lucky money, regardless of dates and conditions of coins, would be a coveted collection.

1944 was the hundredth anniversary of America's most legendaried coin, Little Orphan Annie, the 1844 dime. The disappearance of practically the entire issue of 1844 dimes will always remain coinage's mystery.

The picture of the Signing of The Declaration of Independence appears on the old state bank notes of seventeen states as well as that of the District of Columbia, and on the notes of sixty-five banks.

It is claimed it costs the government about one cent to make nine steel pennies; with that profit it might pay the government to build a few more mints and work them full capacity.

"The study of coins is not only one of the fundamental bases of archaeology but is one of the most prolific sources of the annals of the economic evolution of civilized society." Babelon.

oOo

With the soldiers a one dollar bill is a frog-skin; other denominations are lettuce and happy cabbage. A soldier that has corralled all the chips in a roll-the-bones game, or at a card table, is spoken of as "chip heavy."

oOo

The family budget tells us where all our money goes. Before the budget days a little ditty told how the money went:—"It goes for wages, taxes, debts; it goes for presents, goes for bets; for paint, pomade and eau de rose—and that's the way the money goes."

oOo

"That's the way the money goes, pop goes the weasel." In London the "weasel" was a tool used by hatters, often pawned on Saturday nights, and "Pop" was equivalent to "hock;" Thus "pop goes the weasel" meant pawning the tool.

oOo

You have your teeth, your eyes, your body examined. Why not have your coin collection examined by some authority?

oOo

Speaking of "fractional" money, in Maryland, 18th century, there was paper money issued in one-ninth and two-ninths of a dollar.
—*Frank C. Ross.*

A Profitable Coin Investment!
Brilliant Uncirculated Mint Sets

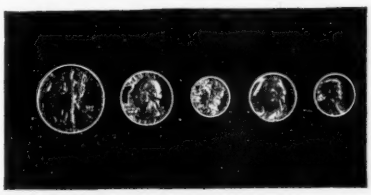

Philadelphia Mint, 1943 P Complete Set	$1.50
Denver Mint, 1943 D Complete Set	1.50
San Francisco Mint, 1943 S Complete Set	1.50
Philadelphia Mint, 1944 P Complete Set	1.25
Denver Mint, 1944 D Complete Set	1.25
San Francisco Mint, 1944 S Complete Set	1.25
Philadelphia Mint, 1945 P Complete Set	1.25
Denver Mint, 1945 D Complete Set	1.25
San Francisco Mint, 1945 S Complete Set	1.25

Mailed Postpaid If Remittance Accompanies Order

UNITED COIN EXCHANGE
420 MADISON AVENUE, Room 406
NEW YORK 17, N. Y.

U. S. Coins
Set contains One Cent, Nickel, Dime, Quarter, Half Dollar.
Use them to fill in your coin Collection.

•

A Nice Gift to Friends
Start them in the oldest hobby in the world.

•

Get Your Sets Now!
Price will advance rapidly. Buy several sets—Put them away, you won't be sorry. Furnished with or without coin holder.
Holders have Acetate coverings on both sides. Protects coins, prevents tarnish
30c each
additional.

dp

Numismatic Briefs

Upside-down. So careful and painstaking are the workers of the Engraving Department that very few mis-printed currency bills get into circulation, and to find one is a rare exception. An Oregon gentleman tells of seeing a five dollar bill with the reverse side printed upside down. Freak coins turn up quite often, but freak paper currency is a rarity.

—o—

How True. No one knows what he could do with a whole dollar, says the *Hays News,* until he finds himself with only ninety cents.

—o—

Mickies. They had a name for the Japanese invasion currency in the Philippines; it was called Mickey Mouse money.

—o—

Overly Cautious. On some of the early California gold fifty-dollar coins is found the lettering:—50 D C. Now if it read simply 50 D it would be instantly reconized as 50 dollars, but the letter C confuses one, and makes him wonder if it did not refer in some way to California. 50 D C means 50 dollars—No cents.

Yard Stock. It is easy to understand why a thousand-dollar bill was nick-named a "Grand," because it is (or would be) grand to have one, but why have they nick-named the one-hundred dollar bill a "Yard"? Probably because, with our million dollars spending vacation, anything under a "yard" is mere pin-money.

—o—

Whether you go "foreign" and say "not worth a sou-marquee" or go Louisianian with its "not worth a picayune," you are talking numismatticeque, for they both refer to coins. Sou and Picayune are both parlance for anything of small value. The Sou (as all cross-word solvers know) refers to an old French coin of about one cent value. However, "not worth a tinker's dam" has no claim to numismatism, as it refers to the temporary bank of clay or other like substance that holds a plumber's solder in place, and worthless after the solder hardens.—*Frank C. Ross.*

PRICED SPECIAL

LINCOLN CENTS (all dates except 1909S VDB)
22 Bright Unc., diff. dates or mints $1.00
35 Unc. (1934 to 45, all mints) 2.00
27 INDIAN HEADS, all diff. dates 1.00
4 LARGE CENTS, all different dates 1.00
HALF CENTS - TWO CENTS
13 LIBERTY V NICKELS, all diff. dates 1 00
MORGAN DIMES - MERCURY DIMES
Jefferson Nickles - Washington Quarters
BUFFALO NICKELS
STANDING LIBERTY QUARTERS
All good clear dates - Good to Fine condition.
Send Your Want List - Stamp Appreciated
op

ROBERT WARD
2004 No. Clark Street
Chicago 14, Ill.

FRENCH'S
20 State Street - Troy, N. Y.
STRONG BLACK COIN BOXES
6 for $1 postpaid.
Dealers in Old and Rare Coins & Stamps
tfc

INDIAN CENTS
at
BARGAIN PRICES

1857-58-59-60-62-63-64-65-73-74-75-79
fair to good, plain dates, lot $3.50

1880-1909 complete except 85, 08-S, 09-S
Good-Fine, lot $1.00

SILVER DOLLARS (UNC.)
10 different $13.50; 15 different $20.00
20 different $28.50

FOREIGN GOLD - U. S. GOLD
Free price list.

LARGE CENTS - HALF CENTS
UNCIRCULATED & PROOF - Free Price List.

MONTHLY COIN AUCTIONS
Free Catalogs
FREE CENT PRICE LIST 1793-1944
tfc

STAMP & COIN CO.
HOLLINBECK
400 Royal Union Bldg.
Des Moines 9, Iowa

WANTED TO BUY

WANTED FOR CASH: Michigan obsolete bank notes and scrip.—Harold L. Bowen, 818 Lawrence Ave., Detroit 2, Michigan. o12674

GOLD COINS only for my collection. — Ira Nelson, 250 Stuart St., Boston, Mass. ja12645

WANTED TO BUY: Commemorative Half Dollars; large Cents; 2c and 3c pieces; Fractional Currency; Broken Bank Bills; C.S.A. Notes, etc. Circulated or uncirculated. Highest prevailing cash prices paid. Can use wholesale job lots. —Tatham Coin Co., Springfield 10, Mass. 1ly122901

WILL BUY your United States coins at market value. Send 10c for catalogue.—H. M. Lindstrom, Downers Grove, Ill. mh12468

WILL BUY old coins, any condition. Correspondence solicited. — Ethan Allen, Cawker City, Kans. n3651

CONFEDERATE MONEY, coins, wanted.—Karl Stecher, Box 338, Washington, D. C. ja12264

WANTED: U. S. ½ Dollars, Overdates, rarities, patterns, also Colonials; State coins.—Guild, 1171 Washington, West Newton, Mass. d3612

WANTED: OLD coins and bills. Give dates, prices & condition.—Lewis Jones, Woodlawn, Va. n3861

PAPER MONEY issued in New Jersey. Wanted: bank notes, script and Colonial. —J. N. Spiro, 14 Burr Road, Maplewood, N. J. my12069

WANTED: OVERDATES, patterns, U. S. ½ Dollars only. Also early Colonial.—Guild, 1171 Washington, West Newton 65, Mass. d3002

IS YOUR COIN collection for sale? If so, send me complete details with price wanted. I am in the market for entire collections ranging from $25 to $5,000. Cash paid immediately when agreement is reached, no waiting. I assure you prompt and honest service. Correspondence invited.—Paul S. Seitz, Glen Rock, Pa. o3426

PRIVATE COLLECTOR wants to buy political campaign medals, tokens, ferrotypes, etc. Scarce, unusual items particularly solicited. Price with description, first letter.—J. D. DeWitt, 554 Bloomfield Ave., Bloomfield, Conn. d3843

WANTED: COINS for my collection. Write me before selling. — Charles A. McLean, 24 Grove St., Asheville, N. C. d3612

FOR SALE (Miscellaneous)

INDIAN HEAD CENTS $2.75 for 100 lot containing 25 diff. dates principal inscriptions and date clear, postpaid.—M. C. Nivison, Webster, N. Y. O3831

FOR SALE: Coins. Very good to very fine, some unc. Small Cents. Buffalo Jefferson Nickels.—C. C. Eymann, 1090 Temple Ave., Long Beach 4, Calif. d3003

INVESTIGATE my prices on cents, nickels, dimes.—Frank Epps, Box 1066, Charleston, West Virginia. d6633

U. S. AND FOREIGN Coins from many countries; 10 fine Foreign $1. Catalog 5c. —Sistershop, Northbranch, Kans. O169

MEXICAN BILL 10c. Coin Price Lists. —Oliver Arnold, Macon, Mo. o6042

WHILE THEY LAST: 100,000 German Mark Notes 25c each; 50,000 German Bonds of 1922 $5 each. — Meakin, 2125 Reservoir St., Los Angeles 26, Calif. my3003

SEND ME your want list for Quarters, Dimes, Nickels, Cents, Large Cents. I want to "Meet you by mail."—William H. Kenworthy, Waterville, Me. d3882

LARGE, SMALL and Half Cents. Also other U. S. Coins. All at reasonable prices.—Wm. Youngman, 1313 W. Russell St., Philadelphia 40, Pa. s124011

COINS FOR SALE. 1530 Variety lot of Ohio Civil War tokens; fine to proof condition, offered as one lot $600. 80 Varieties of Illinois, fine condition $30. 400 Obsolete Bank bills, good to crisp condition, sell singly or entire lot $400. —M. P. Ganey, 2624 North Meridian St., Indianapolis 8, Indiana. O1282

SEND FOR FREE 60 PAGE illustrated Coin Catalog. I have everything in coins. I publish grand Sale Catalog, also the popular Coin Chronicle. All are free to my customers. Write me whether you want to buy or sell. It will pay you.—B. Max Mehl, 451 Mehl Building, Fort Worth, Texas. Largest coin firm in the U. S. Established 42 years in the same business: in the same place. d126582

WE MAY HAVE the coins you want. Your want list appreciated in minor coins up to Unc. dollars.—W. O. White, 419 S. Franklin, Watkins Glen, N. Y. o126711

COMPLETE SET forty silver British Victory war medals by John Mudie, 1820, descriptive book, perfect condition. Believe only other set in United States, New York Museum. Offer wanted.—Box G.C.N., Hobbies. o6447

JAPANESE INVASION Currency. Printed by Japanese government for use in invaded countries. Phillipine Islands: One Centavo 10c; Ten Centavo 20c; Fifty Centavo 35c; One Peso 75c; Five Pesos $1.50; Ten Pesos $2.50; One Hundred Pesos $4; Five Hundred Pesos $5; One Thousand Pesos $5. Dutch Possessions: Een (one) Cent 10c; Vijf (five) Cent 20c; Half Gulden 85c; Ten Gulden $3.50.—John Tillman, P. O. Box 881, Boise, Idaho. n3057

MEXICAN REVOLUTIONARY bills. Chihuahua five and ten peso notes, 25c set. Wholesale to dealers. Large hobby catalog, 10c.—Quivira Specialties, Topeka, Kansas. n3462

INDIAN HEADS $2.10 per 100; Lincolns 1909-S 1931-S 65c each; 1922-D 20c; 1924-D 30c; 1910-S 1911-S 1912-S 1913-S 1914-S 1915-S 1921-S 1923-S 1924-S 1926-S 1931-D 1932 1932-D 1933 1933-D All for $1.75. 1931-S Nickel 25c. Old Half dollars Foreign Silver Dollars, Commemorative Half dollars, coin albums for Indian, Lincolns, Nickels, Dimes etc. 30c each; 4 for $1.—Koch, 3049 Daytona Ave., Cincinnati, Ohio. O1072

"Custer's Last Stand -- 10th Anniversary"

By LAWRENCE BOND ROMAINE

IN AN old canvas covered trunk, stencilled "E. W. BARSTOW, 5th ARTILLERY, U. S. ARMY", scattered among moth eaten blue uniforms, lay a small collection of old letters. When sorted out and arranged in order of their dates, they tell a fascinating short story of the life at the *CROW-AGENCY, MONTANA Territory*, from 1879 to 1886. They also paint a very accurate picture of the management of Indian affairs at that time and the part politics played in the appointment of the men who were to handle the Agencies. However, there is but one I would like to set before you now.

If it had not been for "Mother," the information about the Crow Agency would perhaps have been lost to posterity. At the bottom of the November 2, 1879 letter appears a pencil note—"I wish you would keep all C's letters that I have sent you filed away in order of date. "Mother!" How many thousands have been burned through the years—most of them filled with sentimental nonsense perhaps but many with facts now unknown.

C. H. Barstow was clerk at the agency BUT to read of his 18 hour days, one realizes that at that time in an Army post, a clerk had to be politician, doctor, nurse, linguist, ditch digger, marksman and historian as well. He must have been a rugged young man to have stood the gaff for even seven years—where the correspondence ends in 1886—after almost losing his post twice through politics and ignorance in Washington. There are further notes I should like to write at a later date.

General Custer's famous, gallant last stand took place, as we know, June, 25, 1876. Barstow's letter to his brother is dated June 24, 1886. I might add here that the Agency was located but a few miles from Fort Custer as we learn in a letter of June, 15, 1886:—

"The report of the sunrise gun from Ft. Custer has just been heard (we can readily hear it when circumstances are favorable.) The time indicated by the little round clock hanging over my table, where we used to sit, is 4.15 o'clock A. M. and consequently I have only three hours to work before the gentle-call to breakfast comes to my ear." (From there he goes on about nursing one of the men bitten by a rattle snake—all night!)"

oOo

And now for the other letter, which I hope you will find as interesting as I have. As I have observed before when scribbling from old log books, there is a fascination in reading the actual pen and ink marks on the old paper—straight from the hand of the writer, long since passed from this

BANNER-STONES
OF THE NORTH AMERICAN INDIAN
By Byron Knoblock
CONTENTS: 600 pages, 8"x11", coated paper, metal leaf stamping, cloth cover, 270 plates (1650 specimens shown).
The Popular Edition, $10. First Edition $15.
BYRON KNOBLOCK
2016 Jersey Street Quincy, Illinois

CLEARANCE SALE OF
U. S. ETHNOLOGY BULLETINS AND REPORTS
LARGEST STOCK IN THE COUNTRY
Complete your collection. Send us your list of wants. Free list on application. tfc
CENTRAL BOOK COMPANY
261 Broadway New York 7, N. Y.

TENN. "COPENA" Points $1.00 & $2.00
40 Tenn.-Ky.-Ill. arrow heads $1.00
12 Tenn.-Ky.-Ill. fine arrow heads 1.00
6 Tenn.-Ky.-Ill. very fine arrow heads 1.00
3 3" to 4" Tenn.-Ky.-Ill. spear pts. 1.00
Fine Spears 50c, $1.00, $1.50 each
Spades, Axes, Chisels, Celts.
Large Inter-Amer. List. tfc
ALLEN BROWN
510 N. Dearborn, Chicago 10, Illinois

EDWARD W. PAYNE
STONE AGE
COLLECTIONS MUSEUM
"Many strange things from many strange lands."
Stone Age Relics: Celts 50c up, axes 50c up, pestles 50c up, pipes $1.50 up, discoidals $1 up, pottery $3 up, beads $1 string, gorgets $1.50 up; banners, ceremonials, hematite, arrows 5c up; spears 25c up; stunners 10c each; drills 25c up; folsoms $1 up; bird and war points 10c each; spades and hoes $2 up.
Guns, Pistols, Powder Horns..$1.00 up
Odd Pipes, Edged Weapons, Canes, Pressed glass.
Old Indian beaded material, peace pipes, war clubs, etc. .25 up
French and Indian War Period iron axes, pipe tomahawks, silver ornaments, bells ..... .25 up
Unusual Spoons. Old Keys.
Revolutionary and Civil War Relics ..... .25 up
Java, China and East Indies Relics ..... .50 up
South Sea Island Alaskan & African darts, bows, arrows, war clubs, paddles, swords, spears ..... .50 up
Buttons. Fans. Valentines. Books.
Old Magazines
Old Steel Engravings, $1 ea. Franklin Stove $50.
What do you collect? For list write to
Mrs. Alida Payne Law
2005 So. Fifth Street
Springfield, Illinois
tfc

Established 1900
Breaking up a very nice collection of stone and copper prehistoric specimens. This fine lot includes such desirable material as Mich. barbed axes, Wisc. fluted axes, extra fine lot stone pipes, platform, tube, effigies, etc. Long spear heads and knives. Large and fine discoidals, etc. Write wants to — tfc
N. E. CARTER
Lock Box 248
Elkhorn, Wisconsin

BARGAIN $1.00 SPECIAL OFFERS
Variety in Inter-American Relics
1 Wooden lip plug, Alaskan Esquimo $1.00
3 Amazon river pottery heads, "Caretas" 1.00
1 Monte Alban pottery head, fine, large 1.00
2 Toltec pottery heads, good to f. Med. 1.00
1 Ancient Brazil stone celt 1.00
2 Drilled pendants, Mt. Alban, Mexico 1.00
1 Peru mummy cloth specimen, color 1.00
10 Peru mummy burial beads, mixed 1.00
200 Grave trade beads, Calif., mixed 1.00
3 3" to 4" spears, Ill., Ind., Mo., g. to f. 1.00
1 Fine polished celt, Ill., Ind. 1.00
2 Calif. obsidian arrow points, large 1.00
1 4" bone lance head, Pt. Barrow, Alaska 1.00
1 Bone harpoon head, seal size, Alaska 1.00
1 Flint bear point, Alaska, fine, rare 1.00
1 Poison dart, Amazon River, Brazil, rare 1.00
15 Common bird points Ill., Mo., mixed 1.00
1 West coast gem point, fine 1.00
100 Black seed beads, orig. cord. grave Peru 1.00
100 Colored grave beads, Calif., mixed 1.00
10 Different pot sherds, Marajo, Isl. 1.00
1 Obsidian core, Guatemala, fine 1.00
5 War points, Central States, all fine 1.00
1 Small Mayan polished celt, rare 1.00
1 War club head, granite, Indiana 1.00
4 Tiny obsidian arrows, Argentine, S. A. 1.00
12 Fine Central States arrows, mixed 1.00
1 Beaded medicine pouch, Plains Tribe 1.00
15 Ancient shell disc beads, large, Calif. 1.00
Any 6 items P. P. for $5.00. Any 14 items P. P. for $10.00. Order at once. Quantity limited. Satisfaction or your money back." tfc
ALLEN BROWN
510 N. Dearborn St., Chicago, 10, Illinois

earth—that the facts and descriptions lose when put in print on modern glazed paper. However, believe me, these words are "real."

oOo

United States Indian Service.
Crow Agency
Mont. Ty. June, 24, 1886.

"My Dear Brother—

I believe you would *for the evening* rather be on the hill, up which you and Russell rode, (and rode down again,) than to be even with your own little ones.

Ten years ago *to-morrow* Custer His Brother Tom, Cook, Gates, Keogh and others, with their three hundred, rode up the same hill—but, *they* did not ride down, as did you and R. That evening, they all lay under the starlit skies" except one poor Devil of a scout, "Curley."

Tomorrow is the tenth anniversary of the unfortunate event and the troops are making every effort at this late date to honor those who tonight, ten years since, were as brave and hopeful as *they are now,*— the the next evening were—clay.

This a. m. a company of cavalry went out from Fort Custer to prepare for the entertainment this eve. They were followed by most of the officers at the Post who will all camp on the hill tonight. Among the Fort crowd were several officers who were with Reno on the hill 2½ *miles south of Custer's fight.*

Benteen, then Captain, now Major, will arrive at the stage ranch (you passed it just above the Agency) tomorrow at 4 o'clock a. m. and proceed at once to the field. You will remember that Benteen was with Reno during the same engagement above mentioned and that he called for, and *headed* the charge that drove the Sioux from the position most dangerous to the troops. Benteen comes from Fort Meade by stage via our road. He will stop at the Agency and I hope to have a few moments' chat with him.

"Gaul," the Sioux chief who commanded the Sioux under Sitting Bull is also on the field, as is our *Curley*

(CONTINUED ON PAGE 114)

WANTED TO BUY

INDIAN RELICS WANTED: Large collection or small. Describe fully. Cash paid.—Glen Groves, 6601 North Oshkosh Avenue, Chicago, Ill. n3822

WANTED: Large spears, folsoms, dovetail, banners, bird stones, etc.—Albin A. Elchert, New Riegel, O. s12027

CASH PAID for Indian Relics, large or small collections, single pieces, for museum. Collections stay in contact if desired. Describe fully.—E. Petrie, 2454 Sunnyside, Chicago 25, Ill. n12007

GOOD PRICES paid for Bird stones, large discodial stones, long spear heads, fluted and barbed axes. I need these so am in position to pay a good price for really nice specimens along lines specified.—N. E. Carter, Elkhorn, Wis. s3864

HIGHEST PRICES paid for fine relics, Indian, Smithsonian, and Moorehead's books. — Braecklein's Indian Studio, 3850 E. 60th Terrace, Kansas City, Mo. d3042

WANTED: INDIAN Relics (all kinds) especially spears, Yumas, Folsoms, corner-tangs; entire collections or single pieces.—P. L. Summers, Stamford, Tex. O3042

BEST PRICES for single shot target rifles, molds, powder measures, etc.—Chester Nikodym, 1615 NBC Bldg., Cleveland 14, Ohio. f6245

FOR SALE

MANO and MATATES from my private collection. Write for descriptions and prices.—R. D. Mutz, Fowler, Colorado. ja7003

INDIAN RELICS. Stone, copper, flint, etc. List for stamp.—Grutzmacher, Mukwonago, Wis. n6882

PAINTED INDIAN Pottery pieces from ruins of New Mexico. Well preserved, 5 diff. patterns 2 to 4", postpaid for $1. Prices on quantities.—R. D. Mutz, Fowler, Colorado. O3633

MIXED ARROWHEADS, scrapers, spears, lances, diggers, chisels, turtlebacks, etc., price per 100 postpaid, poor $1.50, fair $3, good $5, very good $10, fine $17, very fine $25, excellent $50, very best $100.—Lynn Crandall, Box 697, Idaho Falls, Idaho. n6639

PESTLES, MORTARS; Hide scrapers, spades, banners, axes, celts, spears, pipes, plummets. Arrows 30 common, 15 good; 12 fine $1. Satisfaction guaranteed. Stamp for list.—C. Lynch, R 3, Evansville, Ind. ap120441

PREHISTORIC INDIAN Relics. State wants. No lists. Write for outlines.—Albin A. Elchert, New Riegel, O. s12867

COLUMBIA RIVER net sinkers. Guaranteed authentic, 50c each or 3 for $1.25. Charles Green, Box 672, Orofino, Idaho. d3042

50,000 ANCIENT Indian arrows, tools, rainbow variations.—Don McKillop, 2136 Smith St., Regina, Saskatchewan, Canada. ja6024

FOR SALE: Stone Ornaments of the American Indian. Stone Age of North America (Two volumes by Moorehead) Ancient Monuments of Mississippi Valley by Squier and Davis. Volumes 21, 23 and 24, Ladies Repository. Copies of Hobbies Magazine from 1931 to date.—W. M. Cunninham, 120 Pipestone St., Benton Harbor, Mich. o1453

FOR SALE: Baskets, valuable as they are not made any more. Made by Alaskan Indians.—Lydia Ross, So. Paris, Maine. n3433

INDIAN RELICS for sale. List for stamp.—Lester Dudgeon, Cane Valley, Kentucky. d3441

BREAKING UP lifetime Indian relic collection, one of most extensive and diversified in middle west, containing not only prehistoric relics from the Americas, but from all over the world, from the Stone Age in Europe to ancient Egypt and Rome. No lists; state wants; outlines submitted.—Donald Boudeman, Museum Archaeologist, 515 West South, Kalamazoo, Mich. n3066

ARROWHEAD and lists, Indian relics, 15c.—Williams, 212½ Pine, Green Bay, Wisconsin. f6441

ARKANSAS ARROW heads, assorted colors, 35 common, 20 good, 10 fine, or 4 extra fine for $1. Tiny bird points 5c, 10c, 15c. Flint knives 5c 10c, 25c. Drills 10c, 25c. Spears 25c, 50c, $1. Add 10% postage.—W. A. Gibson, Morrilton, Ark. n12048

THE PREHISTORIC MEN OF KENTUCKY

"A history of what is known of their lives and habits, together with a description of their implements and other relics and of the tumuli which have earned for them the designation of Mound Builders."

By Colonel Bennett H. Young

Louisville, 1910

9¾"x12¾", 343 pages.

Numerous full page plates or artifacts.

$5.00 prepaid

oc

CHARLEY DRAKE
Union City Georgia

We Buy at All Times—

Northwest. Alaskan, African and South Sea relics. Only masks, figures, totem poles, wooden baskets, bone carvings. Also Zuni and Hopi textile masks — only old pieces. tfc

JULIUS CARLEBACH
943 Third Avenue, New York City

"THE IMMORTAL ERIES"

A complete 400-page volume on the Erian Culture. Profusely illustrated with 123 engravings, maps, drawings. Two colored pages and colored title pg. Cloth bound with beautiful engraved jacket in three colors. Shipped prepaid anywhere in U. S. or Canada for $3.50 check or M. O. Sales tax extra in Ohio. Leather bound ed. available at extra cost. "ANCIENT MAN IN NORTHERN OHIO" Still available at $2.50. my64c

RAYMOND C. VIETZEN
227 Temple Court Elyria, Ohio

"INDIAN RELICS & THEIR VALUES"
By Allen Brown

Send $1.50 for your copy to—

HOBBIES MAGAZINE
2810 S. MICHIGAN AVE.
CHICAGO, 16, ILL.

"THE IMMORTAL STONE AGE"
By Edward W. Payne

Read what Edward W. Payne learned from his vast collection of Stone Age relics! Get a new glimpse of the life of mankind in prehistoric times! 100 pages with 32 pages of halftone plate illustrations.

$1.10 Postpaid

Order your copy from
BOOK DEPARTMENT
LIGHTNER PUBLISHING CO.
2810 So. Michigan Ave., Chicago 16, Ill.

SISTERSHOP
Northbranch, Kansas

Small pair solid beaded buckskin leggings. Solid beaded and porcupine quill work tobacco bag. Fine work all solid beaded apron, large pocket. Blue cloth dress, tunnel bead yoke. Moccasins, bags, etc. Dolls. War bonnets. Catalog 5c op

FIREARMS

"The New French Army Gun"

Reprinted through the courtesy of ARTHUR T. WARD, New York City collector.
SCIENTIFIC AMERICAN, December 5, 1874

Through the courtesy of a Paris correspondent, we have lately obtained tracings of the official drawings of the new gun, which a board of officers, under the presidency of Marshall Canrobert, adopted, on the 13th of August last, as the weapon with which the army is to be provided. Out of the various designs submitted to the examiners, it appears that but two were favorably regarded. One known as the Beaumont, the invention of a Hollander, found support from four of the eight members of the board, while the remaining half advocated the Gras gun, a French invention. The casting vote of the president, probably influenced somewhat by a patriotic feeling, decided the question in favor of the Frenchman, and so the weapon of which Captain Gras is the reputed inventor is that of the French army of the present and future.

We give an engraving of the Beaumont gun, and also illustrations of the Gras arm, prepared from the tracings above referred to, to enable the reader to draw his own comparison. In the Beaumont (Fig, 1), the spring, A, is contained in the lever of the movable breech piece, and its longer branch exercises a pressure in rear of the needle, B. The dog, C, has, beneath its lower forward portion a helicoidal projection, which, at the firing, lodges in a corresponding recess in the bolt, B. The rotation thus impressed upon the latter causes a pressure against each other of the spiral surfaces, and, consequently, the recoil of the dog and needle, sufficient to bend the spring. All the movable portion is then drawn to the rear, so as to expose the end of the spent cartridge, in order to remove the same, and to introduce a new one. This done, the movable part is brought forward until the stop on the bottom of the dog takes against the trigger catch, at D. The breech lever, which has hitherto been in a horizontal position, is then turned upward, closing the mechanism, when the parts are as shown in our illustration, and the weapon is ready to fire.

From this arm the Gras gun, represented in Figs. 2 and 3 (section in the latter), will be found to present much material difference. Fig. 2 shows the position of parts as the cartridge is being extracted, and Fig. 3 the mechanism just before it is closed together for firing. A is the movable breech piece operated by the lever, B. C is the dog, at the end of which is a button, to which the rod, D, of the firing pin, E, is attached. F is the coiled spring, which throws the pin forward. For loading the gun, the parts are drawn back as shown in Fig. 2. The cartridge is inserted, and the bolt, A, by the lever, B, is drawn forward. While this is being done, a stop, G, enters a cam groove, H, in the side of the bolt, A, so that the latter is forced to turn as it is brought forward. In Fig. 3, it will be noticed that the notch on the dog, C, is almost in contact with the spring stop, I, governed by the trigger. By pulling on the latter, this stop is withdrawn, and the needle is thrown by its spring, striking and exploding the cartridge. At J is the extractor, the part containing which, though drawn back, does not turn with the movable breech, so that the spring hook always grasps the rim of the cartridge case from above. With this gun, it is stated that 45 shots can be fired in three minutes, effective at a range of 5,120 to 5,440 feet.

Fig. 1

Fig. 2

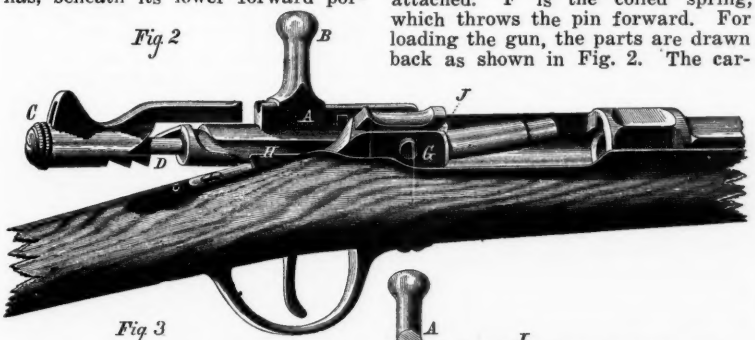

Fig. 3

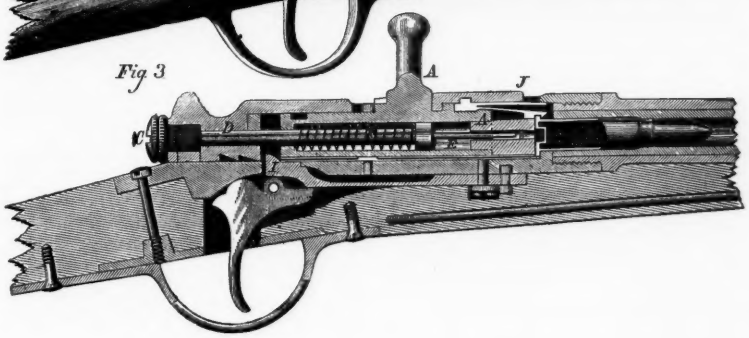

ANTIQUE ARMS
Wanted and For Sale
Old pistols, guns, swords, knives, war relics, weapons of all kinds. Will buy one piece or whole collection. tfc
ROBERT P. WOOTTON
514 N. State St. Chicago, Ill.

BOOKS GUN COLLECTORS PRIZE
AMERICAN GUNMAKERS by
L. D. Satterlee and Col. Arcadi Gluckman
An exhaustive, authentic book about American gun makers. More than 1000 names including earliest arms manufacturers. Beautifully printed on fine grade paper, bound in stout gun-metal buckram, stamped in gold.
Postpaid $5
UNITED STATES MARTIAL PISTOLS AND REVOLVERS
by Col. Arcadi Gluckman
Postpaid $6
CATALOGUE OF UNITED STATES MARTIAL SHORT ARMS
by Col. Arcadi Gluckman
Postpaid $2.50
op
Otto Ulbrich Co., Inc.
386 Main St., Buffalo 2, N. Y.

THE NEW 1946 No. 37 "SHOOTER'S BIBLE"

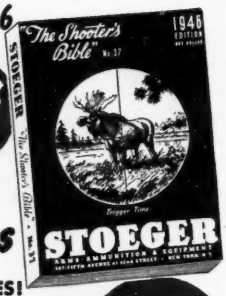

Bigger, Better Than Ever!
512 Pages
9,000 PICTURES!
OVER 20,000 ITEMS!
COMPLETELY REVISED!
still only $1

In size, contents and quality, nothing to compare with it. Completely revised. New Guns. New Ammunition Lists. Many New Items. Latest Factory Prices. 50 Page Book Section. New Articles by famous writers. Limited Edition. Send DOLLAR Now. Post Paid. tfc

STOEGER ARMS CORP.
507 FIFTH AVENUE, NEW YORK 17, N. Y.

This is addressed to the gun collector who HASN'T a million dollars. When the gun bug bites you it doesn't CARE how much you have. I say you can have a beautiful complete collection of fire arms WITHOUT mortgaging the farm. My list is made up for the fellers who want to spend from 5 to 35 dollars. DON'T think that you can't have some RARE STUFF. Lots of times a fine example of one of the rarer arms shows up at a fair price and my policy is "TOSS IT IN." I DONT' LOOK FOR THE LAST BUCK. Send 6c in stamps for current list of clean antique arms. I SPECIALIZE in hand guns for the muzzle loading fan. Try SHOOTING some of the old fellers. They'll group as well as you can hold. Modern invention still can't find a substitute for "HOLD 'EM AND SQUEEZE 'EM." AND YOU CAN SHOOT ALL DAY FOR A FEW CENTS. oc

MEL HOWARD
32 Atherton Road Brookline 46, Mass.

"TO ARMS COLLECTORS"

We specialize in fine Antique American and European arms and offer a wide range of exceptional values. Our 13th edition antique arms catalog will be sent on receipt of twenty-five cents in coin. Antique Arms purchased. Fair prices paid. tfc

KIMBALL ARMS CO.
21 Cambridge Road Woburn, Mass.

Antique Firearms
Edged Weapons — Armor
Bought and Sold
Illustrated 145-page catalog of pistols, swords, daggers, 25 cents. tfc
ROBERT ABELS
860 Lexington Ave. Box H New York 21

WANTED TO BUY

DO YOU KNOW of any Firearms Collections which I may purchase? Generous Reward for your assistance.—James Serven, Santa Ana, Calif. f126501

OLD, OBSOLETE or antique firearms, edged weapons, shooter's accessories.—H. A. Brand, 1008 Ingalls Bldg., Cincinnati 2, Ohio. ap12468

WANT RARE Pistol collections. Cash. Describe and price.—Miller Bedford, New London, Ohio. mh12416

BIG PISTOLS, little pistols and the ones in between. Also brass or copper powder flasks. Drop me a card with description and price.—Col. Charles Fritz, 2169 Glenside, Norwood, Ohio. d3063

WILL TRADE Colt Dragoons and Wells Fargo models for Engraved Colts and "Kentuckys."—James Serven, Santa Ana, Calif. my12468

WANTED: INFORMATION relative to Dr. Henry Pitcher, The Pitcher Automatic Repeating Arms Co. or to the pilot model or plans of same made by that company Contact Harry Wandrus, 2454 N. 24th St., Milwaukee 6, Wisc. d3003

ANTIQUE PISTOLS: Single specimens or entire collection. — Locke, 3607 Ault Park Rd., Cincinnati 8, Ohio. ja12027

WANTED: Authentic "Kentucky" rifles and "Kentucky" pistols. — Herman P. Dean, Box 1240, Huntington, W. Va. f12276

OLD PERCUSSION revolver, large size, 14½" overall, fair condition, nice wall piece or collectors item, Savage make, North patent 1856, sell for $25; Pepper box, 6 shot Allens patent 1845, shooting condition but rusty, $25; Flint lock blunderbus, fair, nice wall piece, $25; Three good bargains. Money back less shipping charges if not satisfied.—Cooperider, 117 E. 19th St., Indianapolis, Indiana. s1663

WANTED: BOOKS, Articles, pamphlets, etc., pertaining to Damascening and the art of sword manufacture; particularly the fabrication of Damascus Swords.—S. J. Gwoosh, President, Excel Automatic Products, Inc., 165 Vanderpool Street, Newark 5, N. J. mh6048

SWAP, BUY OR SELL; Have over 40 guns, modern and antique, Colts, etc. List 10c—Sully Levitt USMSGS, Rt. 3, New Orleans, La. d3672

WANTED: GUNS, any kind or quantity, modern or antique, one gun or collections. Describe and put your price on them. Cash in full paid.—H. W. Cleveland. Box 828, Crestline, Calif. o7009

FOREIGN FLINTLOCK Pistols wanted. Please describe and price.—James Serven, Santa Ana, Calif. f12426

WANTED: SINGLE pieces or collections of Antique Arms. Fair prices paid. Also liberal commissions paid for information leading to purchase of a collection —Kimball Arms Company, Woburn, Mass. s124431

For Sale

Savage Model 219 30-30 Rifle; New, only fired 14 times. With box Cartridges $27.00.
44 Single action Smith & Wesson Revolver; Excellent condition with Cartridges $22.00.
Single barrel, percussion Shot Gun, 44" barrel, brass trimmed, excellent condition; a beauty $10.00. Have one double barrel, percussion Shot Gun, fair condition $4.50. And one in good condition at $6.50. op

ALBERT LEE, Box 58, HARDIN, KY.

COLLECTOR wants antiques and obsolete firearms, gun books, brass powder flasks and obsolete cartridges. — Fred Braucher, 345 Lisbon St., Canfield, Ohio. o12885

ANTIQUE GUNS, single or entire collection, private collector. Highest prices paid.—Joe Rutlader, 1122 East 15th St., Kansas City, Mo. n12065

WANTED FOR CASH: Old pistols, rifles, bladed weapons, war relics.—Robert Abels Shop, 860 Lexington Avenue, New York 21, New York. ja128001

FRIENDS. BEING one of the largest dealers in the world's rarest guns, we ask you to submit prices and conditions on your rare or beautiful guns. We buy exceptionally rare or fine pieces, scarce Colts, scarce S&W's, fancy guns, percussion pistols, flint pistols, fancy muzzle loaders or extra heavy muzzle loaders, rare military pistols and rare automatic pistols. Anything of exceptional quality or merit we want. State price and condition first letter. Keep in mind that we are about the largest buyers in the country of Entire Gun Collections—there is a very good reason.—Miller Bedford, New London, Ohio. f120084

FOR SALE

ANTIQUE & USED firearms, molds, gunsmith tools, accessories, ammunition. Send 10c for list.—H. A. Brand, 1008-A Ingalls Building, Cincinnati, Ohio. f12069

ANTIQUE PISTOLS, rifles, armor, edged weapons; 145 pp. illus. cat., 25c.—Robert Abels, 860 Lexington Ave., New York 21, N. Y. ja128001

ANTIQUE FIREARMS. Send dime for list Kentuckies, percussion revolvers, military arms. "Satisfied customers since 1933."—Calvin Hetrick, New Enterprise, Pa. n3042

BRAND NEW GUNS available for immediate delivery in trade for your used Rifles, Shotguns, Handguns, Reels, Rods, Outboards, Cameras and other sports equipment. Save money by dealing with America's Biggest Traders who offer maximum Trade Allowances for your merchandise as full or part payment for new guns. Ship your merchandise for appraisal, or write full description today. We also pay Spot Cash for eulpment. Send 25c (refunded with first order) for Fall "Guaranteed Bargain Catalog" featuring new and used guns other "Hard-To-Find" items. — Klein's Sporting Goods (Sixty Years Fair Trading), 506XX South Halsted, Chicago 7, Ill. o26711

PORTER CYLINDER rifle, $100; wheellock carbine $125, three crossbow guns $150 each.—Louis Eppinger, 682 Western Ave., St. Paul 3, Minn. n3462

ANTIQUE & OBSOLETE firearms for Collectors. List for 25c (coin) refunded first order.—William F. Flynn, 2314 Van Brunt Boulevard, Kansas City 1, Mo. au122511

STARR DOUBLE-ACTION percussion Civil War .44 revolver. Mint condition throughout, 99% original case—hardened blue. Bore perfect. Complete express prepaid with .44 mould and 100 caps. $75.—T. E. Turner, 2005 Homan, Waco, Tex. o1002

GUNS!!! MY 52 page catalog for collectors and shooters' lists more than 500 antique and modern guns and pistols. In addition, have a large assortment of swords, daggers, bayonets, cartridges for collectors, gun accessories and parts, loading tools and molds, war relics, including a great many items from the present war, books, and other collectors' items. Price 25c coin.—Martin B. Retting, H., Shokan, N. Y. s120051

SHILOH BATTLEFIELD minie balls 20c each; 6 different for $1 (coin) Postpaid. No lists.—G. Edward Goble, 602 Austin Ave., Sheffield, Ala. d3462

THE KENTUCKY RIFLE, by Dillin

The citizens of this country may well be proud that America is a Nation of Riflemen. In our war for Independence with England, it was aimed rifle fire that was the decisive factor. Then, as well as today, it is the man with the rifle who is depended upon to take and hold strategic points. In spite of the advances made by science in the method of waging modern war, it is still the Man with the Rifle who holds the balance of power. The Kentucky Rifle is the Grandfather of all our Rifles, and as such holds a distinctive place in our nation's history. This rifle and the plow carved a country out of the wilderness. To know and appreciate your "Kaintuck" you should by all means have a copy of this remarkable book. DeLuxe Leatherette Binding, $10.00 postpaid. n54c

GEORGE N. HYATT — 102 W. 18th St., Wilmington 36, Del.

Mostly about Books

Books Received

EFFECTIVE PERSONAL LETTERS sounds like an interesting book to start with. The content does not belie its name, because it is interesting through all its 306 pages. Its chapters contain valuable coaching on letter writing in all its phases from letters of regret and apology to letters soliciting contributions, introductions, personal associates, and the wide range which the average person of activity finds need for today.

It also has a section devoted to common errors in the use of English from which the most polished person can benefit.

Its author is Wm. H. Butterfield. It is published by Prentice-Hall, Inc. at 70 Fifth Avenue in New York City. Cost is $4.00.

—o—

Those readers who are studying aviation should get the new book *AERONAUTICAL INSTRUMENT PROJECTS,* by Walter B. Weber. This book furnishes timely instruction on the subject and is sold at the popular price of $1.20. It is published by McKnight & McKnight of Bloomington, Illinois.

—o—

An interesting pamphlet has just come out written by Professor Willis I. Milham entitled *THE COLUMBUS CLOCK.* Publishers are The McClelland Press of Williamstown, Massachusetts.

It seems that this clock first showed up at the Columbian Exposition, and since then there has been a great deal of mystery about who made it and its original history. It is a book that is highly illustrated and contains material well worth preserving.

—o—

The Wisconsin Folklore Society has issued three new booklets to complete its group of Wisconsin Paul Bunyan series. One of these, "Paul Bunyan Classics," is a collection of the original of these now famous stories as told in the bunkhouses of many old Wisconsin lumber camps. The two other booklets are "Ole Olson"—Bunyan's giant Swede blacksmith, and "Shanty Boy," Bunyan's famous camp bunkhouse storyteller, singer and dancer. Both are fascinating and some of these piney yarns have never before appeared in print.

Two other folktale booklets which the state society has just issued are "Lost Treasure"—stories of noted lost and found money treasure, and "Hermits"—tales of noted anchorites and misers. Some of the coin hoards described were large sums. The hermits of whom these tales are told lived in caves, shelters, shacks and farm and other houses in all parts of the state. Some were misers, considerable sums of money being found hidden away in and about their retreats after their deaths.

Dr. Chas. E. Brown, Madison director of the Wisconsin Folklore Society, traveled pretty much all over Wisconsin to collect these stories. Those printed are specimens of numerous such material which he obtained. Copies of these interesting booklets may be obtained through the Society's Madison office. Other booklets are being prepared for publication. These folktale booklets are in use in vacation camps throughout the United States and Canada.

Yale Copy of The Gutenberg Bible

The Yale University copy of the Gutenberg Bible is one of six perfect copies of this historic Bible in the United States. It is printed on paper and is bound in two volumes in early eighteenth century calf, with gilt tooled backs. Copies on vellum are in the Library of Congress and the Huntington Library at San Marino.

The Gutenberg Bible is sometimes called the 42-line or Mazarin Bible, from its page format and from the fact that the first known copy was discovered in the library of the French

THE BOOK COLLECTOR'S BIBLE

American Books and Their Prices. Compiled by William Targ. 2 volumes, cloth binding, 669 pp., illustrated. Chicago, 1941-1942.

The only publication giving authentic auction or dealers prices of over 12,500 American books, in all fields of American interest, dating from Colonial times to the present day. An encyclopedia of American books that has proven most profitable to the collector, dealer and librarian.

The two volumes—$12.00.

Either volume available separately at $6.00.

FRANK L. DOHERTY tfc
3002 N. Cicero Avenue - Chicago 41, Illinois

WE WILL BUY YOUR CONFEDERATE BOOKS

Send TODAY for YOUR FREE COPY of our list of over 550 Confederate titles we will BUY FOR CASH and the prices we will pay for them. You may also have some other titles we can use. mh64p

R. O'HARE
222 Eastholm Rd., Schenectady 7, New York

WANTED: *SPORT GUIDES*

Attractive Prices Paid.

Also all Sport Material. dp

NATHANIEL ANDERSON
938 Clement St., San Francisco 18, Calif.

OLD BOOKS WANTED

We are in the market at all times for books and pamphlets pertaining to American History, especially the Southwest and Texas. Send for free classified want list. tfc

THE SMITH BOOK COMPANY
714 Union Central Bldg.
Cincinnati, Ohio

"NEW SALEM VILLAGE"

A booklet relating authentic history of the reconstruction of "New Salem," early home of Abraham Lincoln, 1831-37. Mailed to you and bearing cancellation of restored post office, Lincolns New Salem, Ill., for 25c post paid. No stamps. je64p

IRA E. OWEN - Lincoln's New Salem, Illinois

ABRAHAM LINCOLN

BOOKS PAMPHLETS, GOVERNMENT ORDERS, DOCUMENTS, SCRAP BOOKS, BROADSIDES, SHEET MUSIC AND ANY OTHER PRINTED LINCOLN ITEMS. op

Wanted For Library

Lincoln
National Life Foundation
Fort Wayne 1, Indiana

WANTED TO BUY

Books and Pamphlets pertaining to America—Novels—Early Exploration—the West, etc. Also anything interesting of similar nature.

::::

Prompt Payment
References: Dun & Bradstreet or Your Bank

Edward Morrill & Son
144 Kingston St. Boston 11, Mass. tfc

OLD LAW BOOKS

ACTS AND LAWS—ALL STATES
BOOKS AND PAMPHLETS
OLD GOVERNMENT PUBLICATIONS tfc

CENTRAL BOOK COMPANY
261 Broadway New York, N. Y.

HOBBY BOOKS!

Complete hobby and craft book service. We specialize in hobby books of all kinds. Send postcard for large free list of fascinating books and plans. ap46

THE MOUNTAIN BOOKSHOP
Dept. H,
CLAREMONT, NEW HAMPSHIRE

cardinal. It contains 1,282 pages, printed in Latin, and many experts declare that in composition, presswork, color illumination and binding its craftsmanship has never been surpassed. This copy is un-dated and does not indicate the place of publication or the printer. It has no title page or page numbers and the type face is designed to imitate as closely as possible the work of the scribe. The paper copies of the great book are believed to be the first issues, the vellum later. The publication was begun about 1452 and completed by 1457.

—o—

'Tis Said

The Boston Anthenaeum once exhibited a book bound in the skin of its author, a notorious highwayman. The book was published in 1837 and is entitled "Narrative of the Life of James Allen, Alias George Walton, being His Deathbed Confession to the Warden of Massachusetts State Prison."

oOo

In 1726, the Chinese published an encyclopedia of 5020 volumes, containing standard Chinese works from 1100 B. C. to 1700 A. D.

oOo

The world's oldest book, still intact, is said to be a volume discovered in China. It is composed of 78 wooden leaves, fixed together with string, and dates back to 100 B. C.

Dime Novel Club

A group of dime novel collectors have organized into a dime novel club, and quite an impressive list of names appears on the roster.

The club's main object is the preservation of dime novels, so little regarded in the old days, but now considered genuine Americana. The club is unique in that there are neither dues nor solicitation of funds.

WANTED TO BUY

SPALDING OR REACH, base ball, football guides, any years.—Jacob Stutinclude Law, for immediate cash. ter, 66-46 Hull Ave., Maspeth, Queens, N. Y. s124011

OLD CATALOGS illustrating, toys, cap pistols, banks, etc. — W. Ferguson, 280 Fourth Ave., New York, N. Y. mh12618

CIRCUS BOOKS. Out of print books on circus subjects. Interested in fact books only—no juveniles or fiction. Will buy single copy or quantities. Will furnish list of wants to dealers.—A. Morton Smith, P. O. Box 160, Gainesville, Texas. tfx

WE BUY AMERICANA Local History, Genealogy, Early Exploration, West, Indians, Travel, Wars, Personal Narratives, &c. Pamph. and bound runs of newspapers. Lots or Libraries. Send your lists, with Author, short Title, Place &date of publication. Best Cash Prices.—The Cadmus Book Shop, Inc., 18 West 56 St., New York, 19, N. Y. ap122781

ALL BOOKS, MAPS, Pamphlets relating to Alabama, The South and the Confederacy.—Mrs. J. D. Sutter, 1014 Irving Road, Birmingham 9, Alabama. jly12616

GOOD BOOKS

We will mail **prepaid** any advertised book which meets our high standards —or any **good** book—new or old. Send us your book wants or write today for FREE catalog of **current** titles. Satisfaction Guaranteed. s64p

THE GOOD BOOK SERVICE
3701 Woodridge Rd., Cleveland Heights, Ohio
We Do not Sell "Obnoxious" Books

BOOKS, MAGAZINES, News Papers. Printed in French in U. S. and Canada (no text).—Freniere, 46 Hunter Place, Springfield 9, Mass. f6042

WHALING BOOKS: Books on Whales and Whaling; ships logs, account books and crew lists; whaling pictures.—Dr. E. Lee Dorsett, 227 S. Maple Ave., Webster Groves 19, Mo. ja122611

WANTED: "The Art of Knitting," published 1892. "The Art of Crocheting," published earlier. Both booklets were published by Butterick Publishing Co.—Ethel C. Walsh, The Walnuts, Kansas City, Mo. O3053

SOUTHERN AND Southwestern States. Wanted: books, pamphlets, almanacs, old newspapers, letters, Baptist Association Minutes, bound volumes of pamphlets. All subjects, Confederacy, Indians, laws, wars, politics, slavery, religion. Must be printed in one of following states, must be before 1870: Virginia, North Carolina, South Carolina, Georgia, Florida, Alabama, Mississippi, Louisiana, Tennessee, Arkansas, Indian Territory, Texas.—Munroe d'Antignac, Griffin, Georgia. n3696

WANTED: OLD time nickel and dime novels by Beadle, Tousey and Munroe on Buffalo Bill, Wild Bill Hickock, Jesse James, Deadwood Dick, singly or in lots. Also pictorial material on Jesse James. —Box 772, Central Sta., St. Louis 1, Mo. n6069

FINDEN'S BEAUTIES, Finden's Tableaux, The Flowers of Loveliness, or others containing eng. of decorative women or groups. Please quote.—Kenneth D. Hall, 61-43 81 St. Elmhurst, L. I., N. Y. je128841

OLD COUNTY ATLASES wanted. Old Wall Maps. Old Histories of Counties, Cities, Towns. (No World). Books, early travel.—Paul H. Ritchey, Box 32, Penn Yan, N. Y. n3003

REACH & SPALDING baseball, football, basketball, tennis guides from 1860-1941 in any amounts. Highest prices paid. —Abco Guide Exchange, Box 2112, Station H, Cleveland, Ohio. ja128421

WANTED: Boxing, Sandow, Weightlifting, Wrestling items.—G. Nisivoccia, 218 Mt. Prospect Ave., Newark, 4, N. J.

WE PAY CASH for old, illustrated books, magazines, catalogs, pamphlets & other printed matter about automobiles, baseball, circuses, fashions, firearms, valentines. Our complete list free.—Arcane, 1937 Madison, Chicago. mh120441

RARE BOOKS, pamphlets, documents, etc., relating to the Carolinas. — S. W. Worthington, Wilson, North Carolina. jly12027

OLD BOOKS wanted on all subjects, including Law, for immediate cash. Want list sent.—James Lewis Hook, 13 Snowden Rd., Bala-Cynwyd, Pa. n12446

CIVIL WAR books. — Raleigh Ashley, Tiptonville, Tenn. o6211

FOR SALE

SALE: BOOKS All Subjects, Nathaniel Anderson,—938 Clement St., San Francisco 18, Calif. je12406

THE FIVE FOOT shelf of books, "The Harvard Classics" by Charles W. Eliot L.L.D. 54 volumes in 1st class condition slightly used only little dusty. — Samuel D. Sheeder, 525 W. 18th St., Tyrone, Penn. d3804

SCHOOL BOOKS: McGuffey's, Appletons. Miscellaneous lists, 10c.—Patrick's, Marion, Ohio. jly12084

DICTIONARIES and Grammars for 102 languages. Send 10c for catalog.—Schoenhof Book Co., Harvard Square, Cambridge 38, Mass. o12657

CYCLOPEDIAS, Medical Dictionaries Irish yarns, Aldine Art Journal, Fiction, Histories, Bibles,—Universal, 1809 Nebraska, St. Louis 4, Mo. O1021

BOOKS—PERIODICALS: Any subject. All dates. What do you need?—Frank Doherty, 3002 N. Cicero Ave., Chicago 30, Illinois. jly618

WILLIAM GUMMER, 84 Drakefield Road, London, S.W. 17, England. Bargains in Americana, general travel and merchant marine. List 5c. ap12449

BOOKS: AMERICANA, County Histories, Confederate, Civil War, Abraham Lincoln, Wars, school books including McGuffey's.—I. E. Heindel, 409 E. Middle St., Hanover, Pa. d3672

THE ESSENTIALS of swimming pool sanitation by C. A. Scott. Prepared as a handbook for the maintenance and operation of indoor and outdoor pools or natatoria. Price $1. Postpaid. Lightner Publishing Company, 2810 So. Michigan Avenue, Chicago, Illinois. tfx

"THE GUEST Of The Quaint." Six chapters (Glass, Prints, wallpapers, bandboxes, silhouettes, valentines) reprinted in individual booklets; any four, $1.—Virginia Robie, 2110 Fowler Street, Fort Myers, Florida. ja6696

WE CAN SUPPLY you with almost any book or phonograph record album.—House of Berbeck (Book Dealers), Box 2682, Detroit 31, Mich. n3462

FOR SALE: GERMAN Bible. Illustrated. Printed, Zurich, Switzerland 1534-36. Leather bound wooden coverts. For details write.—Miss Dorothy Lehmann, 50 Race St., Coldwater, Mich. d3003

DIME NOVELS

WANTED: NICKEL novels. — Reischman, Rt. 1, Box 364, Chicago 31, Ill. ap12825

WANTED: "Dime Novels" like James Boys, Young Klondike, Beadles, Merriwells, Cap Colliers, all kinds. Police Gazettes, old story papers.—French, Collector, 121 W. Passaic Ave., Bloomfield, N. J. au128421

OLDTIME READERS join Dime Novel Club, 1525 W. 12, Brooklyn 4, N. Y. au12406

CUSTER'S LAST STAND

(CONTINUED FROM PAGE 110)

who was there *for a short time*. Both of the last named will tell their story tomorrow.

You can see that the occasion will be interesting. . . .Lieut. Partello, brother of E.'s friend, called on me today—he is one of the *very few crack shots* (rifle) in the Army, you've seen his name. I had a very pleasant call from him and a most courteous invitation to visit him at Fort Keogh. Dr. Price called today and urged L. to pass the 24th with them. Cap't. Gerretty's daughter had already invited her, as had Mrs. Campbell, wife of *your friend* whom "LITTIE PHIL" backs so strongly.

L. is much better—etc.—

Your affectionate Brother
C. H. Barstow.

Wish I could go out on the hill tomorrow but there is too much work and I've lost too much time. May be there ten years hence—or elsewhere!"

(*To be continued*)

It is Worth $40

British Columbia—I take the liberty of writing you to contact a book buyer. I have a book which should really be in the archives of Canada. It is "The Beginnings of the Northwest Terriories."

I was holding it for $15,000. The late Sir Clifford Lipton offered me $5,000 for it, but not being in need of money then I passed it up.—**G. S. Corey.**

—o—

Selling by Mail

New York—I thoroughly enjoy your magazine and I also enjoyed the interesting results of a small ad I placed in the antique section. It was a successful way of disposing of excess items in my collection—and most educational! Long live the dealers who carefully answer all their mail whether it be a sale or not! They are the people who make shopping by mail a pleasure.—**Jayne Chesarsk.**

—o—

Constant Reader

California—I like your magazine very much and have had it for years. Long may it live!—**Mrs. T. J. Hays.**

—o—

Pack Rat Daisy

California—I just can't stand it any longer. I have borrowed HOBBIES from my neighbors, until I am ashamed of myself. So here is my $2.50. I have been a collector, in a modest way, for years. My friends call me "Pack Rat," and I think it a great compliment.—**Daisy V. Barbour.**

—o—

Goes Everywhere

California—The results of our advertising in HOBBIES have been so gratifying. It's surprising how far your magazine reaches.—**Josephine Harrison.**

—o—

Buys From Its Pages

North Carolina—Here's hoping you'll be able to renew my subscription, for a collector without HOBBIES would be like a preacher without a Bible. My collection of Moon & Star has been increased during the past year—thanks to HOBBIES!—**Mrs. W. D. Nelson, Jr.**

—o—

You'll Get It

Louisiana—I have loved HOBBIES for years, and would feel very bad if I couldn't have it anymore. I can't buy it on newsstands at all. It's a shame for many people are begging for it. Its popularity is increasing by the day. We swap and borrow it from each other consistently, and look forward to the arrival each month with baited breath. —**Miss Lynda Jones.**

—o—

O. K., O'Delta

Ohio—Please continue my subscription. It is such an interesting book. Gives one so much to think about and to do. I have been getting it for two years or more, and enjoy each page.—**O'Delta Jackson.**

—o—

Baby Collector

Iowa—I have enjoyed it very much, and have, through the ads, been able to add many to my collection of Bisque baby figures and the swinging figures.—**Dorothy Vernon.**

Reads the Ads, Too

Texas—I certainly do enjoy the magagine. I agree thoroughly with the publisher in his views on current politics, and get a great deal of information via the ads.—**Mrs. W. A. Glovier.**

—o—

Some Agreement Anyhow

Kentucky—I always read Mr. Lightner's page, and although I don't always agree with him on many issues, I do find his opinions interesting reading. I do agree with him and appreciate his efforts in keeping HOBBIES advertising honest. —**L. A. Boxley.**

—o—

Profit and Pleasure

Colorado—For sheer pleasure and profit, I know of no other publication which compares, in any way, to HOBBIES.—**Mrs. W. H. Dixon.**

—o—

Helped Veteran

Connecticut—As a direct result of my subscription to HOBBIES I now have a little shop. The magazine gave me something to think about and things to do upon my return from service more than a year ago.—**Irv Kolbin.**

—o—

No Shoes In Georgia

Georgia — About the Museum! You really have something there. What a mind of imagination you must possess to have planned it so well. To you it may be "old Chicago" but it is "old America" as well. For instance, there is that "shoe collection," which you acquired in Georgia. That's really an oddity, for we are reported not to wear them here (I believe Miss Perkins was responsible for that rumor, was she not?). We have tried to decide which room, or feature of the museum was of most interest to us, but we can't show a preference, it was all so good. If I really had to make a decision, I believe the stained glass and etched windows would get my vote.—**Mrs. I. C. Johnson.**

—o—

Feasts on It

Maine—I thoroughly enjoy every number. There is so much of interest and value. I collect pitchers and old glass, so every now and then my "own hobby" is featured, and I have a real feast. —**Mrs. Guy Calderwood.**

—o—

A Must

New York—I just have to have it. Enjoy every page.—**Mrs. T. M. Halladay.**

—o—

Loan Did It

California—Recently a friend lent me a copy of HOBBIES MAGAZINE. I enjoyed it thoroughly and found it the most interesting periodical I have ever had the pleasure of reading. I should like to see more of HOBBIES and for that reason am asking you to kindly enter my subscription to same.—**Mrs. M. D. Shlemmer.**

—o—

Reference Book

Michigan—Although I find myself with much extra work on my hands these days, I just cannot neglect sending in my renewal to HOBBIES. Four generations of family have been collectors, so no matter how old my HOBBIES are, I enjoy reading them over and over and looking up data on various subjects.—**Eva A. Hogeboom.**

Old Furniture Hobby

Iowa—For several years, I read HOBBIES and learned a great deal about my early American glass. Then when glass became a fad, and so many began buying it with the sole purpose of hiding it away until it increased in value, I lost interest. Now that my husband has turned to early American furniture and has brought out all my old HOBBIES, we thought it time to re-enter our subscription. These old pieces he practically carts home in a sack, but after taking off the paint and bringing out that old wood, they are beautiful indeed. Long life to HOBBIES.—**Mrs. Edward T. King.**

—o—

O. K!

Illinois—Time to renew it! Can't do without it! Keep it coming, twelve more times.—**Mrs. Fred Sass.**

—o—

Necessary to Happiness

Illinois—I don't believe there is a magazine in the country which brings as much pleasure to its readers as HOBBIES. I simply cannot be happy without it. Best of luck and a long life to HOBBIES.—**Mrs. R. G. Redding.**

—o—

Studies Heraldry

New York—I owe Miss Keech a debt of gratitude for opening up such an interesting field of study to me. I had an opportunity last week to attend a lecture on heraldry and I found I knew most of what the speaker told us, from reading her articles. I have a scrapbook with more than 50 of her articles in it.— **L. V. Smith.**

—o—

It Sells 'Em

New York—My melodeon ad in a recent issue brought me five checks and about 15 inquiries. I feel very much encouraged, for I have an amazing group of antiques to offer our public.—**Charles M. Horton.**

—o—

Here it Comes—Don't Shoot!

Colorado—My subscription to your grand magazine expired about three months ago. Talk about being lost, I never realized how HOBBIES took most of my spare time. Please rush me a copy before I get desperate enough to take a pot shot at my husband for letting this situation come up. Thank you.—**Mrs. Harold J. Johnson.**

—o—

South Seas Miracle

Tinian Island—How one of your magazines ever got here is a miracle, but was glad to find it to get your address.—**V. B. Schneider.**

—o—

A Late Discovery

Washington—I have only recently discovered your wonderful magazine and am irritated with myself and everyone else because I didn't discover it sooner. How long has this been going?!! I can't tell you how much I enjoy your magazine, including the editorials, and I'm very eagerly awaiting my first issue.—**Rosemary Lind.**

—o—

Good for Ordering

Georgia—I would like very much to subscribe to your magazine. An antique dealer, a friend of mine, recommended your magazine highly, and I am very anxious to get it. I have ordered very succesfully from it and feel it is a valuable magazine for collectors.—**Mrs. Geo. Shiplett.**

—o—

Yeah, and Then They Get Married

Minnesota—Whatever became of Miss Flakus whose picture and work always was a nice department feature? You should again feature some other good kid.—**Paul Gaines.**

NATURAL HISTORY

"HORN" CORAL

By CARRIE B. WILLIAMS

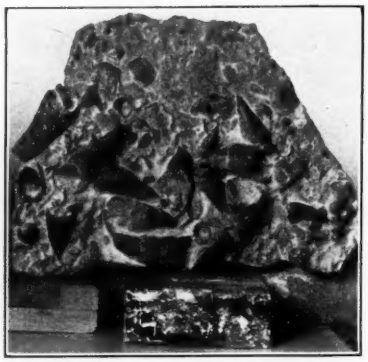

Early in the last century when Reginald Heber, the inspired English hymn-writer, penned the lines

"From Greenland's icy mountains,
From India's coral strand,"

he little dreamed that beneath his feet lay coral strands, huge reefs formed by myriads of living organisms long ages ago, and now turned to stone. Measured by the geologist's clock, their day set the hands back 400 million years.

Hill and valley now cover the site of these early seas, but erosion brings to light the wonders of the ancient ocean beds whose once living forms are long since extinct.

The accompanying photo of a slab of "horn" coral (Streptelasma rusticum Billings) gives some idea of the life of that period. The limestone matrix has been carefully carved away revealing the distinct parts of a group of these fossils.

Large slabs showing sometimes hundreds of these interesting specimens are to be found in all divisions of the Richmond strata of the Ordovician Period.

This particular slab is from the Liberty member of the Cincinnatian series and came from Flat Fork Creek in Warren County, Ohio. It is now in the hands of a Denver collector, Harry W. Cave.

A Point in Evolution

Certain animals have solved the problem of living without drinking water.

This is the contention of Ernest P. Walker, as stated in an annual report of the Smithsonian Institution.

Through long periods of evolution, he says, they have developed means of surviving with a minimum of moisture so that today water seems abhorrent to them.

The most specialized of these animals, he points out, are some of the rodents such as the pocket mice and kangaroo rats of the southwestern United States and the jerboas of Asia and northern Africa.

"These animals," Mr. Walker explains, "live in regions where the rainfall is very scant over much of their range, and where water is practically unobtainable. They have, therefore, become adapted to living with almost no water to drink. During the very short time when there is green vegetation they may eat some of it. At other times they obtain no moisture except, perhaps, an occasional drop of dew. But their needs are adequately supplied by chemical processes that take place within their own bodies, where the constituents of dried seeds and other vegetable foods are converted into moisture by oxidation.

"I have often offered water to pocket mice, kangaroo rats, grasshopper mice, and other desert animals to make certain they did not suffer from lack of moisture. Almost invariably they refuse it, although occasionally they may sip a little and then not touch moisture again for months.

"One pocket mouse, a very old male, took to using water rather regularly. He lived in captivity for eight years and was apparently adult when captured. It may be that as he became very old his normal ability of converting dry food into moisture became impaired. Another animal of the same kind seemed greatly offended when I offered her water. On a few occasions I dropped a single small drop of water on her and was much amused at her violent antics of rolling in the sand to remove the offending substance from her coat.

"I am convinced that she never took water during two-and-a-half years. Very rarely did she show any interest in eating any moist vegetation.

In the case of such a carnivorous rodent as the grasshopper mouse, the blood or body fluids of its victims would supply one of these animals with most of its required moisture."

—o—

DALL SHEEP

Before the establishment of Mount McKinley National Park gave sanctuary to the Dall sheep, this rare and beautiful native mammal was ruthlessly preyed upon in that area by man.

Writing in "Birds and Mammals of Mount McKinley National Park," FAUNA SERIES, Number 3, published by the United States Department of the Interior, Joseph S. Dixon states that it was the practice of market hunters to make a regular business of shooting this fast disappearing species, sending their meat to the mining centers along the Tanana River. Numerous pairs of bleached horns remaining in the vicinity of the many crude log shelters that served as winter camps, mutely testify that hundreds of sheep were slaughtered each winter.

If You're Moving

Don't forget to send a post card to HOBBIES' Subscription Dept., 2810 S. Michigan, Chicago, Ill. Mail your card at least two weeks before the date of issue. This saves your time and ours.

BUTTERFLIES

BUTTERFLIES: 12 named from U. S., including parnassius $1; 25 named from U. S., including swallowtails $2; 10 from Peru, including gorgeous urania $1; 20 world tropicals, including blue morpho $2. — M. Spelman, 2781 Grand Concourse, New York 58, N. Y. au6069

FOSSILS

FOSSILS: For beginners and advanced collectors.—Carrie Williams, Clarksville, Ohio. my12234

TRADE BUY or SELL Lue Burris, Augusta, Kansas. je12084

SHELLS

FLORIDA SHELLS. Largest number of species, lowest prices in Florida. Also foreign shells, marine curios. Beginners' collections, 25 named species $1 postpaid. 75 named species $4. Send stamp for complete price list. Ivory counches 25c. Apple murex 10c. Angels wings (pairs) 25c. Cones 10c. Shells for aquaria 25c per pint. Fossil shells.—A. Hyatt Verrill, Lake Worth, Fla. d3696

TWO NOTABLE SHELL BOOKS: East Coast Marine Shells (2nd edition) $5.00. World Wide Sea Shells for beginners and advanced students; thousands of illustrations $4.50 ea. per copy; sample pages free. Address author Maxwell Smith, Winter Park, Fla. s126771

SEA SHELLS: Mexican, Pacific and world wide varieties. In quantities. Collections 10 to 20 shells $1 plus postage. South Sea Island shell money, 10c to 25c each.—Naylor, P. O. Box 163, San Diego, Calif. au120861

TWO GREEN and one pink, rough Abalone shells, colorful. Postpaid for a $1 bill.—Aldrich Museum, Balboa, Calif. n6234

BELLS

BUY - SELL & EXCHANGE

Buggies, Wagons, Carts, Cutters, Saddles, Harnesses, Parts, Shafts, Poles, Wheels, Sleigh Bells, Whips, Farm Bells, Hitching Posts, Street Lamps, Sheep, Lambs, Goats, Donkeys, Horses, Ponies, Coach Dogs. my64c

WM. R. LANDSBERG

GOERKE'S CORNERS WAUKESHA, WIS.

COYOTEPEC

CEREMONIAL OR LAVA BELLS

Made by the Indians in the State of Oaxaca, Mexico, of very hard black earthenware.

These bells have nice tones, are about 4½ inches tall, made in the form of women with skirts — A Collector's MUST.

4 Bells strung on Colored Hand-made Mexican Cord, $1.50.

Single Bells, each 50c.

All Prepaid to You. Send Money Order or Check.

my64p

Wilson's Old Mexico Shop

554 West Mission Drive

San Gabriel - California

TRAVEL SEARCH FOR BELLS

By A. C. Meyer

$2.50 postpaid.

In the last 10 years, semi-retired, Mr. Meyer and his wife, also a bell enthusiast, indulged their hobby of bell collecting, which has taken them to many parts of the world. In every city and virtually every crossroads, they added interesting specimens to their collection. Now "grounded" because of the war, Mr. Meyer has summarized it all in a down-to-earth story.

Edition is Limited.

LIGHTNER PUBLISHING COMPANY

2810 S. Michigan Chicago 16, Illinois

BELL MART

WANTED: BELLS of all kinds. Send description and price.—Wilson's Old Mexico Shop, 554 W. Mission Dr., San Gabriel, California. my12069

VICTORY BELL 50c. Playlet 10c plus postage.—Edith Iredale, Altadena, Calif. d6462

WANTED BELLS. All kinds. Describe, price. — Mrs. Tilden Patton, Lexington, Illinois. n12803

FARM BELL complete $12; farm bells, no hangers $6.50.—Patrick's, 407 S. Main, Marion, Ohio. s12276

BEAUTIFUL Silver sheen on brass, silver, bronze bells. Just rub on "Evershine." Cleans, polishes, plates. $1 postpaid.—E. W. Tracy, Rutland, Vt. d3462

HAIR & MOURNING JEWELRY

(CONTINUED FROM PAGE 13)

closed, a white kerchief binding her chin, and a black net veil falling in folds from the crown of her head. Dark curls frame her face and are made of her own hair. Three chubby infant angels also have hair, presumably of the deceased, on their heads. One cherub arranges the funeral veil; the second writes with a quill on a scroll: "No, Thou art dead but half to me as thou still live in amity." The third wipes away his tears with the corner of the black veil. An obelisk in the upper left gives the name and the date. "Died 5 Feb., 1795."

A mourning ring, the setting of which is about the size of a modest dinner ring, shows painted on ivory and protected by glass, a picture of the final resting place of the deceased. Beneath a willow tree is a tomb bearing the initials "H. L." A heavily veiled mourner leans against the small urn that is atop the tomb, and it is the urn, the willow tree and the ground that are made entirely of the hair, which has been cut very fine and sprinkled on.

There are several lockets with beautifully made minute hair wreaths encircling the painting of cemetery scenes, and one locket, which is a memorial to two young brothers who died during the yellow fever epidemic, has hair wreaths on both sides, and the name 'Herbert' and 'Eddie,' made of hair, is on either side.

A medallion that can be worn either as a locket or a brooch has a gold frame that encloses a border of intricately plaited hair, and it surrounds a miniature on ivory commemorating the death at sea of a young man. The figure of a woman, with wind blown skirts, leans against a large anchor and gazes seaward where in the distance a masted schooner is listing heavily. Two little turtle doves flutter in the foreground bearing a little line in their beaks.

The only picture made of hair shows the final resting place, in Paris, of the great grandmother of a well known Savannah family. It is reputed by the family that after having been buried for thirty years she was disinterred for the sole purpose of obtaining some of her hair so that the family might have made the mementoes that were so popular at that time. The picture shows the weeping willow tree and in its shade the grave, enclosed by an iron railing, with a tall shaft at its head. On the shaft is the name and the date, 1830. The trunk of the willow, the base of the shaft and the urn are fashioned of the hair combed straight and glued on. The limbs of the willow are feathery in appearance, so beautifully are they done.

The same family has, among an unusual collection, a long "string" necklace made of black hair that has been shellacked. A few strands of hair are woven into a thin, tight braid, then cut and made into very small links, each separate and perfect. The whole is linked together to make an effective neck chain that is as light as down, and about the length of the chains used for fans.

The mourning rings in the collection are all different. One, of beautifully chased gold, has the hair placed completely around the ring and protected by diagonal bands of gold. Several have only settings of hair protected by twisted gold wires.

An exquisitely made hair ring which has a tiny gold buckle for a setting has a curious history. A Baltimore belle was engaged to a man who was inclined to tipple. This was in 1860. She put him on his honor to look no more upon the wine when it was red, but the poor fellow slipped once more, and she was as good as her word, and the engagement was off. In despair he committed suicide. His sisters had this ring made of his hair and sent it to his sweetheart, and she, never being able to decide whether they did it in revenge, or whether they really thought she'd like it, could never bear to wear it.

OLD FARM BELLS

Solid Iron, just as they came from old plantations—rustic, weatherbeaten, but otherwise in good condition, with lovely tone. About 16 inches average diameter. All complete with iron clappers.

PRICES:

With Iron Hanger (ready to attach to post or wall) Each $18.50

Without Hanger (you can make your own hanger out of wood or metal) Each $14.50

10% discount in lots of 2 to 4 bells.

15% discount in lots of 5 bells or over.

ALL PREPAID TO YOU. MONEY REFUNDED if you are dissatisfied for ANY reason.

Mail Orders Only. Subject unsold. Personal checks accepted aug

L. H. KASSEL & CO. **Fort Worth 1, Texas**

Miniatures Score Again

The August 19 edition of the Chicago Sunday Tribune carried one full page of color pictures of six of the historic rooms in miniature created by Mrs. James Ward Thorne. The accompanying story by Edith Weigle of the Tribune staff was no less interesting. Said she, in part:

"Never failing in their appeal both to students of decoration and to the general public are the beautifully executed rooms in miniature designed by Mrs. James Ward Thorne. The color photographs (shown in the Tribune) show six interiors of the European series, a collection embracing historic periods of decoration in England, France, and Germany from the 16th and 17th centuries to the present day.

"This group was presented by Mrs. Thorne to the Art Institute of Chicago in 1941. It was exhibited at the San Francisco Exposition of 1939 and the 1940 World's Fair in New York City and travels about the country in alternate years.

"All of the interiors are built to a uniform scale of one inch to the foot. The rugs were made under Mrs. Thorne's direction by the Needlework and Textile Guild of the Chicago Art Institute, and a group of expert craftsmen brought together and trained by her for this work carried out the details of the furnishings.

"In many years of travel Mrs. Thorne gathered together the hundreds of rare and lovely accessories which lend so much atmosphere to each room—the clocks, vases, portraits in miniature, books, musical instruments, pewter, brass, copper, silver and porcelain utensils and objets d' art. A rare and beautiful Coromandel screen was executed perfectly in miniature in the orient for one of the rooms, the drawing room of the early Georgian period. And two ornately carved cabinets, called armoires a deux corps, seen in a bedroom of the period of the Valois in France, are copied from originals in the famous Cluny museum of Paris.

"Ingenuity and imagination have played a vital part in making the interiors lively and interesting as well as educational. Attention to the most minute detail of architectural form gives them an amazing feeling of solidity. The observer, looking into any of the rooms, has the feeling of being in a real house, not one of the make-believe.

"Enhancing this quality of reality are the intriguing glimpses to be had thru windows and opened doors—a garden with stately urn-topped gates seen thru the tall windows of the Adam dining room; a London street with its row of brick houses, from the early Georgian drawing room, and a dramatic piece of modern sculpture glimpsed thru the curtained doorway of the contemporary French library. These vistas never fail to bring exclamations of delight from visitors to the collection.

"The lighting of the interiors also has been done with great skill. In many instances one has the effect of sunshine streaming thru the windows, dappling the floor in light and shade.

"In a discussion of the Biedermeier room, pictured in color, Meyric R. Rogers, curator of decorative arts at the Art Institute, has this to say: 'Its simplicity (speaking of the period), forced by economy, has produced in many instances designs of distinct personality with great charm of line. Thru its mixed ancestry it humanized the brittle quality of the late 18th century survivals and reduced the pompousness of the Empire style into friendly and often gay forms that are at home in almost any company.'

"The period was well named, for 'Papa Biedermeier' was a comic paper character typifying the simple, solid comfort and well being—that pleasant state called gemutlichkeit—of early 19th century Germany. Native woods—light, birch, pear, cherry, apple, maple, and ash—were used to make the popular version of what in France was a very formal style of furniture, the Empire. But the Biedermeier or German touch simplified it, made it more livable, even a trifle naive.

"It is a type of decor that has been revived and used by decorators in this country from time to time, yet in spite of this fact, and its very evident charm, it is not especially well known here.

"Much more familiar, of course, is the Victorian interior, for most of us have at one time or another actually lived or visited in a Victorian house. The old fashioned carpeting, the lace window curtains, the statues on pedestals, pictures on easels, the gilt picture frames, huge gilt framed mirrors, white marble fireplaces, corner whatnots, and red brocade upholstery even produce nostalgic sighs among middle-aged and elderly visitors to the miniatures.

"Students of decoration are interested in the French Empire anteroom. It exemplifies accurately the qualities stamped on his short era by Napoleon, the conqueror. The bee and the letter N were his own symbols and became wellnigh ubiquitous, but other motives, such as wreaths, arrows, winged figures, torches, palm leaves, and laurels, were lifted bodily from Greco-Roman times.

"Table legs were lions, griffins, Egyptian sphinxes, or Grecian caryatides. Needless to say, this style was a masculine one, more characteristic of Bonaparte, the military genius, than of the spirit of the people of France. The official architects to Napoleon, Percier and Fontaine, issued their first work in 1801, and were skilled archaeoligical copyists. Their ideas dominated the era.

"An example of interiors patterned after real rooms of historic mansions is the "withdrawing" room of the Jacobean period, which was inspired by a bedroom in Knole house, still in possession of the Sackville family, to whom it was given by Queen Elizabeth. Another is the great hall of the late Tudor period, not illustrated, which is a composite of a hall in one of the colleges of Oxford and of that of Parham Park in Sussex.

"There are in all 30 rooms in miniature in this important series."

WANTED

WANTED: TINY RED seed (India) containing minute white ivory elephant. —Mrs. Burton Rice, Onarga, Ill. o148

WANTED: MINIATURE wrought iron circus wagons with figures. Write full description, size, condition, and price.—Box 345, Beverly Hills, Calif. mh6084

WANTED, AT ALL TIMES, anything tiny and curious, small books, model engines, guns, etc. Everything must be small. Send nothing on approval. Will also buy ship models up to 2 ft. overall. Ship models in bottles. Must be well made.—Jack Norworth, 8872 Sunset Blvd., West Hollywood 46, California. n122901

FOR SALE

MINIATURE PAPERWEIGHTS, forty cents each, three for one dollar.—Glassblower Rutter, 810 Vine Street, Millville, N. J. n6004

MINIATURIA Collectors attention! Send 25c coin or stamps. I will send unique miniature for your collection and a 25c credit on any future orders.—Jack Norworth, 8872 Sunset Blvd., West Hollywood 46, Calif. jly124851

SEND 10c FOR latest list of Miniatures. Many new items.—Jack Norworth, 8872 Sunset Bl'd, Hollywood 46, Calif. je12628

MINIATURE Monkey Wrench. It really works, 1⅝" long, made of brass, old stock $1.50 prepaid.—O. J. Boetter, 1419 N. Clark, Chicago, Ill. ja6405

BUY, SELL, TRADE, miniature books under three inches.—Thomas Kneeland, c/o Schrafft's, Boston 29, Mass. ap12027

MEXICAN MINIATURE glass animals, 20 different $2; 10 dishes $1. Maguey fiber hat 15c. Illustrated hobby catalog 10c, wholesale list to dealers.—Quivira Specialties, Topeka, Kans. s121512

CHINA VASES, 3 types, 35c each. Tiny Blown teapots, goblets, sherbets, covered sugars, fruit baskets, pitchers 25c each. Catalog 5c.—Sistershop, Northbranch, Kansas. 01831

MINIATURIA FORUM

WHEN I sit down with HOBBIES I always turn directly to the Miniaturia section to see "what's new."

Though my collection is rather small in the number of articles it contains I take a special pride in it because I have made every piece. I started about five years ago by carving from alabaster a model lighthouse two inches high. After I had it finished I carved a smaller one and so on. I ended up with six, the smallest of which is one-sixteenth of an inch tall, including tower and base.

Along with alabaster I have adopted balsa wood as a media for carving and have turned out several miniatures in it. Among the first was a chess board three-quarters of an inch square with a set of chess men that will fit into a capsule. The chessmen range from eighth-inch size for the pawns, to kings and queens a full quarter-inch tall. An airplane, made in six parts, that just covers a pin head is a later miniature, and so is a three-masted ship, a half-inch tall and half-inch square, in full sail and rigged in human hair.

Pitcher collectors always like the three pitchers that I have. One is a teapot modeled from a large one more than a hundred years old. It is three-sixteenths of an inch high. It is copied faithfully even to the apple design on the side. Another tiny replica is a French chocolate pot, one-half inch, with a peacock spout and curved handle. A scene on the side represents a colonial lady and gentleman, painted with a needle point because I have never been able to find a brush fine enough to paint the details. The smallest pitcher just fails to come up to the sixty-fourth inch mark on a ruler but it holds its own with the others with a rose painted on its side.

As miniatures originally meant small paintings and drawings I have made several. Two drawings, in pencil, are the Arch of Triumph (inch and one-half square) and Notre Dame cathedral (three-quarters by one-half inch). A pen and ink drawing of the Tower of Pisa is the same size as the Notre Dame sketch. The prize of the pictures is a drawing of the Taj Mahal colored by water colors mixed very thick and laid on like an enamel. The dome is raised by application after application of paint and the whole effect is slightly three dimentional. The frame is also painted in the same way with white elephants on the four corners and butterflies at the top and bottom. The whole painting measures an inch and a half by an inch and three-quarters. It took six months to complete.

No miniature maker is quite human if he has resisted the temptation of drawing or writing on a grain of rice. So I have turned to drawing pictures. To date I have, on grains of rice, the Statue of Liberty, clipper ship, and many others.

One of the latest miniatures I have completed is the Rubaiyat of Omar Khayyam printed on a postal card. I used only one side and have almost half the space left. The printing, done by hand, took ten hours to complete. The poem is 75 verses long and has more than 12,000 letters.

My latest project is a furnished house of five rooms. The whole house, when finished will be the size of a penny match box. The dining room suite, already finished, with four chairs, table, and buffet will sit on my thumb nail with room to spare.

I never use elaborate equipment. Many times only a razor blade and a needle are my tools. All work is done with the naked eye, and I have never used a magnifying glass.

There are other items of lesser importance in my collection but the ones described here are the most interesting.

—*Milton D. Commons, Kansas.*

FINE MINIATURES

Kentucky Long Rigle, 5" horn, silver mounted $35. Miniatures of Indian relics, 8 beautiful pieces, some carved from stone and deer horn, mounted in 5" space $15. Tiny cradle, under 1" $7. Mortar and pestle, about ¼" $5. Chopping tray, knife, silver blade under ¼" $3. Miniature smoking set, writing set, both 2" base, $3.50 each. Fireplace carved from stone, 1", with accessories $12. Master pieces in miniature from my studio. op

GEORGE F. LARKIN
THE MINIATURE SHOP
100 Canal Street Westerly, R. I.

PENNY IN JUG

New Steel, Lincoln or Indian Head Penny in Miniature Glass Jug.
25c each
$1.80 per doz.

PENNY IN PITCHER
New 1944 Copper Penny
Only 25c each - $2.00 per doz.

Sally Ritter au64c
COINS - ANTIQUES - NOVELTIES
609 Stockton Circle, Ridley Park, Pa.

MINIATURE ROOMS
"THE BOAT BUILDER"
"COUNTRY STORE AND POST OFFICE"
"THE TRADING POST"
"OLD COBBLER'S SHOP"
Each measures 1¾x2¾x1⅝"
These pieces will please every collector of miniature art. Each piece carries my signature.
Priced $20 each.

GEORGE F. LARKIN
THE MINIATURE SHOP op
100 Canal Street Westerly, R. I.

BOOK SHOPPING ? ? ?

American Gem Cabochons McKinley	$1.65
Button Classics, Couse & Maple	5.00
Button Parade, Brown	2.25
Button String, Shull	2.00
Buying at Auction, Lightner	1.50
Curious History of Music Boxes, Mosoriak	5.00
Immortal Stone Age, Payne	1.10
Indian Relics and Their Values, Brown	1.50
Miniaturia, O'Donnell	3.50
Old Buttons and Their Values, Olson	1.25
Old Mechanical Banks, Bellows	2.50
Travel Search for Bells, Meyer	2.50

SUGGESTION: Why not a HOBBIES binder for those treasured back numbers. $2.20 for holder for 12 issues.

HOBBIES BOOK DEPT
2810 S. Michigan Ave., Chicago 16, Ill.

miniaturia
the world of tiny things
by
georgene o'donnell
329 pages
devoted to the premise that
good things come in small packages and the best things of all come in miniature
collector or no, you will be fascinated by this venture into liliputiana
priced diminutively at $3.50 per copy
order from
hobbies book dept.
2810 s. michigan chicago 16, ill.

CLASSIFIED AD RATES

6c per word; three months for the price of 2; twelve months for the price of 8. (Except for change in address, no changes permitted on the low three and twelve months rate.)

This rate applies to both For Sale and Wanted to Buy classified ads in this department.

A MONEY-MAKER!

START HOME BUSINESS
Making Statuary, Art Goods, Plaques, Novelties, Souvenirs, Concrete Pottery, Garden Furniture, Artificial Marble Flooring, Liquid Marble. Make your own flexible molds.

SEND NO MONEY
Cash in on amazing profits. Write today for full details, valuable Folder Free! tfc

CREATIVE PUBL. Box 236 N, WINNETKA, ILL.

from MEXICO
FOR YOUR
MINIATURIA
COLLECTION

Springer's
KNOWN AROUND THE WORLD
GIFTS & NOVELTIES
206 SAN FRANCISCO ST.
EL PASO, TEXAS

Back Number Magazines

PETER PORCUPINE

By JOHN LAKMORD WAYNE

William Cobbett, a celebrated English, political writer, was born in March 1762, at Farnham, in Surrey, England, where his father was a small farmer. From his infancy, Cobbett was trained in habits of industry and self-dependence. Taking a dislike to rural occupations, he went to London, where he was employed for a few months as a copyingclerk—a kind of employment so distasteful to him, that he enlisted in the 54th Foot, and with it went to Nova Scotia shortly after. In this regiment he remained about eight years, in the course of which time his uniform good conduct, activity, and intelligence, had secured him the high promotion of sergeant-major. During his soldier years, he indulged in none of the dissipations then common to barrack-life, but devoted the whole of his leisure to self-education. On his return to England, about the end of 1791, he obtained his discharge, married, and came to America in 1792. He settled in Philadelphia, where he commenced his career as a political writer.

Under the signature of "Peter Porcupine," he was at this early stage as keen a Tory as in later life he was a Radical, and he lashed French republicanism and American democracy with a scorn as coarse and personal as it was always bitter. He was twice prosecuted for libel. In June, 1800, he left America and returned to England.

In January, 1802, appeared the first number of his famous "Weekly Political Register," which he continued without intermission, until his death in 1835. At first Tory, the "Register" gradually changed its politics, until at last it became the most fierce and determined opponent of the government, then presided over by Pitt, and the most uncompromising champion of Radicalism. In 1810, having been previously twice tried and found guilty of libel on certain members of the government, he was sentenced to imprisonment for two years in Newgate, and to pay a fine of 1,000 pounds, for having in the "Register" made some severe remarks upon the flogging of five militiamen.

In 1829 and '30, Cobbett delivered political lectures in several of the principal towns of England and Scotland, and everywhere met with a most enthusiastic reception, as the boldest and most powerful advocate of the people's rights. In 1832 he was returned to the first reformed parliament as one of the members from Oldham. His speeches in parliament, however, did not add to his reputation. He died June 18, 1835. Among Cobbett's best known works are his "English Grammar," "Rural Rides," "Cottage Economy," "Advice to Young Men and Women," and "Parliamentary History." Cobbett was by no means a man of the first order of intellect; he was shut out altogether from the higher and more refined departments of human thought. But in dealing with matters of common sense merely, he exhibited a native vigor far surpassing that of any writer of his day. Nor can there be any doubt that, in spite of his crotches and inconsistencies, he rendered lasting service to the cause of the people.

WANTED

WANTED—WILL BUY "Judge Magazines" Singe Copies or Bound—1910 and Previous Years.—Fred Crouse, 2885 Meadowbrook Blvd., Cleveland Heights, Ohio. n3252

WANTED TO BUY: Old daily newspapers prior to 1924 containing comics Everett True, Indoor Sports, School Days. Sunday comics containing Krazy Kat, Little Nemo in Slumberland, Makin' B'Lieve, Tom Sawyer, Slim Jim and the Force, School Days. — August Derleth, Sauk City, Wis. o128411

WANTED TO BUY: Copies of The Billboard prior to 1920, singly or in lots. Also New York Clippers. Send list and prices.—A. Morton Smith, Gainesville, Texas. tfx

CASH FOR ALL magazines published before 1912 by Frank Tousey, Beadle, Street & Smith, De Witt, Ornum, Nickel Library Co., George Munro, Norman Munro, Morrison, Sibley, Richard K. Fox. —Bragin, 1525 W. 12th St., Brooklyn 4, New York. ja124551

OLD CATALOGS illustrating, toys, cap pistols, banks, etc. — W. Ferguson, 280 Fourth Ave., New York, N. Y. ap12618

CONTINENTAL MONTHLY Magazine. Complete file wanted. Quote price.—Lincoln National Life Foundation, Fort Wayne 1, Indiand. o169

FOR SALE

BACK NUMBER Magazine Specialists. Established 1889. — Abraham's Magazine Service, 56 East 13th St., N. Y. n12036

OVER 400 FIRST issues, Vol. No. 1 Magazines $60 takes the lot.—Guy O. Glazier, Encinitas, Calif. O3002

LIFE MAGAZINE files in good condition; only dozen of over 50 issues since beginning missing. Best offer.—Byron Troyer, La Fontaine, Ind. n3462

NATIONAL GEOGRAPHICS. Early Issues-Runs-Bound Volumes. — Merricks, 19 E. Colorado, Colorado Springs, Colo. n3651

BACK NUMBER Magazines, reasonable. — Reedmore, 841 Intervale Ave., New York, N. Y. o6042

WE CARRY the largest variety of magazines in New England. Studios, Antiquarian, Field and Stream, Outdoor Life, Photography, Coronet, Popular Mechanics, Esquire, National Geographics, Radio, Detective, Western, Comics and many others. Old Sheet music, 30 sheets $1. Transportation extra. Fine selection of stamp albums, packets, mixtures and individual countries.—Cornhill Magazine and Book Co., 54 Cornhill, Boston, Mass. O3696

LIFE MAGAZINES 10c each.—G. Wagner, Lake Mills. Wisc. o106

ORIGINAL EARLY AMERICAN NEWSPAPERS

1715—July 18, The Boston News-Letter. First paper published in America. VFine, VRare..$15.00
1715—July 25, Same 15.00
1744—Boston Eve. Post, unusual ads and news, slight wear in fold. Benjamin Franklin Imprint! 8.50
1761—Penn. Gazette. VRare, VFine. Splendid Item 20.00
1787—Newport Herald. Vol. 1, No. 36. Rare, Fine, Interesting 2.00
More interesting papers of Historic Newport. Famous names, unusual incidents. VGood to Fine. 1788-1790. Each 1.50
1791-1794-1795. Prov. Gazette, VFine, unusual ads, schemes of lotteries, etc. Each 1.50
1815—The Yankee, rare paper, War 1812. Capture of Penguin, etc. 3.00
1814—Columbian Centinel, war news, large paper, fine 2.50
1827—Gerogia Courier. Augusta, Ga. VRare Southern paper, profusely illustrated, large woodcuts. VFine 7.50
1853—San Francisco Daily Herald. Rare. VFine. Newsy 3.50
1847—Lexington Advertiser, Miss. VFine. Mexican War news 3.00

Revolutionary War Papers!

1778—Penn Packet. VF. Famous engagements 5.50
1775—New England Chronicle. Fine 5.50
1776—Penn. Eve. Post. VFine, Rare. War news 6.00
1778—Battle of Rhode Island! Only battle fought here. Gen. Sullivan's report to Congress in Penn. Packet. VFine 12.50
1780—Sea Battle! Independent Chronicle. VG 5.00
1779—Several accts. Count D'Estaing. Ind. Chronicle. VFine 5.00
1781—Battle of Guilford! Ind. Chron. Fine... 6.00
1809—Hampshire Federalist. Pres. Madison's Inaugural Speech. Fine 4.00
1806—Universal Gazette. Proclamation and Speech by Bonaparte. Fine 3.50

Postage Paid - Insurance Extra. op

DON E. BURNETT
Specialist Early American Newspapers.
204 River Avenue Providence 8, R. I.

IF YOU HAVE Magazine Problems Write Us

I have 10,000 copies on my shelves that must be moved from an overcrowded storehouse to make room for 1945 issues. I am offering the following titles for sale:

Popular Mechanics, Popular Science Monthly, Harpers, Century, House and Garden, Atlantic Monthly 8c each.

Living Age, Forum, Nature, Review of Reviews, World's Work, 5c each.

Old Life, Judge, English Punch, Literary Digest, Readers Digest, Youths Companion 2c ea.

Fortune 20c to 25c each, according to year; Sat. Evening Post, 1900 to 1906, 10c each; Aero Digest, Aviation, 15c each; Illus. London News, Sphere Graphic, 5c each.

National Geographic, 1916 to 1925, $1.00 per year; 1926 to 1942 60c per year; 1943 10c each; 1944 15c each; 1945 20c each.

Ladies Home Journal; Womans Home companion; Delineator for Ladies Fashions, 10c each; Demorests Monthly in 70's, 80's, 90's.

11 Copies 1904 National Geographic $45.

7 Vol. bound Roman History, 1766, from the beginning of Rome to the Ruins of the Commonwealth.

Vols. 1, 2, 3 American Mercury, Blue Book in the late 20's, 15c ea.; Air Wonder Stories, Amazing Stories, large size, in the 20's, 25c ea.

22 Bound Vols. English Punch in the 40's, 50's, 80's; Bound Gleasons Pictorial; National Geographic Cumulative Index 1899 to 1934, 75c; International Studio; Antiquarian, 25c each. Hobbies, 20c each. oc

Back Number Wilkins
Lock Box 163 DANVERS, MASS.

The Picture POST CARD

IN 1922

(In the Hartford, Conn., Courant, 1922)

Once upon a time everyone who left the city during the summer months, either for the mountains, the country or the seashore, felt that it was absolutely necessary to send to those less fortunate ones at home brightly colored picture post cards, upon the backs of which were written "Having a lovely time; Wish you were here," or some equally thrilling news. But like the fairy stories, once upon a time serves to introduce a thought or a custom which is not of the present but of the past. And so it is with the picture post cards.

When picture post cards first became greatly popular a decade or more ago, they swept the country like the bobbed-hair coiffure has swept it today. (This is all figurative language, of course). If John Smith even went to East Hartford for the week-end, all of his friends were certain to receive, on Monday morning, green and white and red photos of the East Hartford High School, the Congregational Church and the fire headquarters. This was but a minor case, though.

A Curse of Touring

The man most worried and annoyed by the postal cards—during their heydays—was the man who went on an extended trip of any kind. If one went to Florida, all one's friends expected to receive at least once a week pictures showing an alligator den at St. Augustine, the largest ear of corn at Jacksonville or a colored man wearily making his way through the undergrowth—and overgrowth—of the Everglades. If one went to the Pacific coast one had no time to think of the natural beauties or the scenic grandeurs of the country, for there were those postal cards of Muir Woods, Leland Stanford University and the seals sunning themselves about on the rocks off the San Francisco coast, which had to be sent to the loved ones back East. And so it went. So bad the post card craze became at one time that a man who went West for his health worried so much the first month he was out there as to whether or not he had remembered everyone he called friend, that the poor chap died of insomnia the sixth week.

The Crop of Sillies

Then there came the postal card with the words "Good Luck" or Merry Christmas" in brilliant, tinsel letters. There were many other things said, too, by these tinsel effects, but they were most effectively silenced after a letter carrier, had cut his hand on the "Smile" part of a "Don't Stop Smiling" card. When blood poisoning developed in the hand, the postal authorities declared that all tinseled cards must be enclosed in envelopes before passing through the mails, and this was the death knell for this type.

Through the whole gamut of style has run the postal card, and to mention the various forms it has taken during its comparatively short life would be but to recite again the characteristics of the particular year mentioned. It is sufficient to say that the cards have been of all imaginable kinds, from dignified New Year greetings to lines calling attention to the fact that "The Girls Are Swell Here in Perth Amboy," and the recipients—thousands of 'em—placed the cards carefully in albums which for a time displaced the books of old family photographs.

Post Office Men Glad

Members of the mail carriers brotherhood never have approved of the postal card. At regular intervals it made the mail bag altogther too heavy, it clogged up the post office, it made more work for everyone, and after all was said and done it was found that people gave tips around the holidays in proportion to the number of letters you had brought them, and counted post cards not at all.

Since the war an employee of the Hartford post office said to a Courant reporter who talked of this very important matter with him, the post card craze seems to have been on the wane. "People had too many other things to think of at that time," declared the man who knew, "and they apparently have had just as much to think of ever since. At any rate the postal card—that is the summer resort special species—never has revived to any considerable extent." And the album's popularity has also gone.

Editor's note: It seems that this writer of 1922 was "a little off the beam," speaking in the vernacular.

WANTED

COLUMBIAN, Trans-Mississippi, Jamestown, kindred exposition post-postal cards. Dargue, Kittanning, Pa. jel2825

FOR SALE, Miscellaneous

UNUSUAL POSTCARDS. List 10c. — Foree, 3151 High, Denver 5, Colo. n12024

WRITE TO ME about your Postcard problems. World wide cards of all kinds; used, unused; rare, common. Samples 25c coin. — William Gummer, 84 Drakefield Road, London, S.W. 17, England. ap120441

NORTHERN OHIO view cards, 10 different 25c, postpaid—Sidney S. Wise, Box 894-H, Alliance, Ohio. d3081

POSTCARDS. American, Foreign, used, unused, packets, unusual. Rare, Any type. Send stamp for list or 25c for samples. Hundred Thousand stock.—A. Nugent, Jr., 101 North Third, Dep't H, Richmond, Va. O3063

FIFTY DIFFERENT postcards 20 yrs. old and older $1; 130 different $3.—Old Quarter Stamp Shop, 706 Royal St., New Orleans 16, La. ap12069

20 VIEW POST CARDS Shiloh National Military Park, Tennessee, 35c (coin) Postpaid.—G. Edward Goble, 602 Austin Ave., Sheffield, Ala. d3042

RARE PHOTOGRAPHS unused post cards from 1915 San Francisco Panama Pacific International Exposition, 3 diff. sets. Fair Views, State bldgs., statues. 75c set of 25 cards.—M. Nathan, 888 Haight St., San Francisco 17, Calif. O3024

25 HOLLYWOOD'S Best Postcards—25c. 25 Beautiful homes of movie stars—25c. 25 Famous California scenic views—25c. 25 Gorgeous colorful glamour girls—25c. "Secrograf," System of 1000 codes—25c. All five—$1. "Postopuzl" game free!—Postopress, Box 3150, Hollywood, Calif. d3084

50 DIFFERENT New England views, 15 covered bridges majority not existing, monuments, Churches, historical and scenic, 75c prepaid. Send Postal Note.—E. W. Kerst, 420 East St., Baltimore 2, Maryland. d3053

PACKETS — 50c Each
25 DIFFERENT CARDS OF A SUBJECT
P-1 Aerial and Birds Eye Views
P-2 Boston, Mass. Old or New Cards
P-3 British Isles, or all England
P-4 Canadian, Views of the Dominion
P-5 Churches, Exteriors U. S. Churches
Postage Extra on All Orders.
oc
SWITZER CARD SERVICE
46-H LANGDON AV., WATERTOWN 72, MASS.
Honor Scroll for Those in Service, $1.09

JOIN *the* POST CARD COLLECTORS' CLUB *of* AMERICA

Your membership gives you an authentic standing in the nation's leading Post Card Club plus association with hundreds of other collectors.

Membership Fee $1.00
Includes Roster and Set of 24 Cards

Address, Room 807 Public Service Bldg.
KANSAS CITY 13, MO.

"At the Sign of the Crest"

Gorham Coat-of-Arms

By MABEL LOUISE KEECH

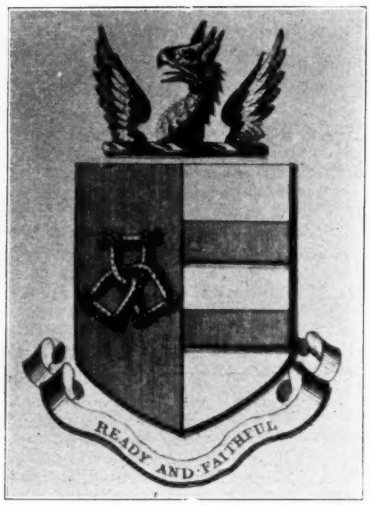

Gorham

"Mr. Finney had a turnip,
And it grew behind the barn;
And it grew and it grew,
And the turnip did no harm.
"And it grew and it grew
Till it could grow no taller,
Then Mr. Finney took it up
And put it in his cellar."

By the boy, Henry Wadsworth Longfellow, his first poem.

"Now just what," you are saying, "does this jingle have to do with the *Gorham* Coat-of-Arms?" My reply? "Nothing!" But it does have to do with my story.

In Evanston, Ill., I have a good friend, Mrs. Earl Williamson, whose charming home is furnished with antiques—to be used! Having worked on some D.A.R. papers for her years ago, that name "Gorham" staid by me, and "clicked" when I was ready to write. So, I called her for a story. From some of her notebooks she read to me, and I jotted the following notes.

John Finney lived in Barnstable, Mass., and fought in King Phillip's War. He, with the Gorhams, and others who had been loyal to the cause, were given grants of land in what was to be later the state of Maine. John 2nd married Mary Rogers. John 3rd, who married Sarah Lombard, helped to form the boundary lines between Canada and Maine. John Finney 4th, who married Martha Coleman, built the first home in what was to be Gorham, Maine, and there, in 1736, was born to them, the first child in Gorham. And what did they name her? MARY*GORHAM* FINNEY! Mary, through her great grand mother's line, was the 6th generation from Thos. Rogers, who, with his brother James came on the Mayflower, and died in Plymouth that first hard winter. Mary Gorham Finney married James Irish from another of the pioneer families, and he fought in both the Revolution, and the War of 1812.

The Longfellows also lived in Gorham; the poet's father was a lawyer and a member of the legislature. They were neighbors of the Finneys, and that was how "little Henry" happened to write his first poem. Mrs. Williamson said she had learned it when a child, but never knew till she was grown that this "Mr. Finney" was one of her relatives!

Yes, the town Gorham was named after the Gorhams who came from Massachusetts. John, who was the son of Ralph Gorham of Benefield, Northamptonshire, England, came to New England before 1637, and was in King Phillip's War. He married Desire, daughter of John and Elizabeth (Tilley) Howland, and they were the parents of 11 children, with descendants, numerous, scattered across our country.

I am indebted for this article, to Mrs. Edward O. Harris, of Mount Pleasant, Michigan, one of these descendants. Her mother, in Oklahoma, and she, have sent me the following notes:

"Robert de Gorham came into England with William the Conqueror, and later dropped the "de" from the name. Some branches of the family coming to America, settled in Connecticut, Rhode Island, New Jersey and New York, besides Massachusetts. One of these branches established a community system of living, which did not survive long. Nathaniel Gorham was in the Revolutionary War. Four generations ago, part of the New York branch went to Michigan, and one was an ambassador to Holland in the time of President Grant."

In their findings they point out that "allegorical names were very common among the girls—Patience, Temperance, Delight, Constance, Prudence, Experience, etc., and the boys usually Bible names, in the early days. Occupations were manufacturers of silver, and wood products, bankers, preachers, executives, statesmen, soldiers, and a few farmers." Four were lost at sea; and Mrs. Harris adds: "Strange how history repeats itself—whether in a boat in the 1600 and 1700s or in a modern plane—my oldest son, a Marine Air Corps Captain was lost at sea—and never found—two years ago." She says there are many sets of twins usually a boy and a girl; her grandfather, Chester Gorham had a boy and a girl—she has twin boys. One Gorham was a Sergeant, who served under Cox, and took the famous Cox's march, becoming a First Lieutenant before leaving the Army. Of course she speaks of the Gorham silver industry, my notes on which follow. Her twin sons, of 17 years, have enjoyed helping her prepare this data.

For most of the following information on the Gorham silver family and interests, I have relied upon the Dictionary of American Biography. Jabez Gorham, born February 18, 1792, died March 24, 1869, lived in Providence, R. I., was a son of Jabez and Catherine (Taylor) Gorham, and a descendant of John Gorham who set-

GENEALOGICAL SERVICE

FAMILY COATS-OF-ARMS exquisitely painted in heavy oils on parchment. Bookplates, stationery, needlepoint. Work endorsed by many patriotic societies.—Miriam Dunn Conkling, 1120 So. 17th St., Lincoln 2, Nebr.

d6027

Mabel Louise Keech
"At the Sign of the Crest"
North Shore Hotel
Evanston, Ill.
Phone: UNI. 6400

SEND FOR CIRCULARS
Order Now For Christmas
— COATS-OF-ARMS —

Reproduced in Any Form
Hand Painting, Jewelry, Stationery, Bookplates, Needlepoint (you buy materials), Tiles, Tooled Leather; Book-Ends, Plaques, Paperweights, and Pendants in Carved Stone; Letter Seals, Wedding Stationery.

BETTER BUSINESS
Coats-of-Arms on Business Cards, Letterheads, and other Forms, are Attractive and Discriminating. Write for quotations.

INTERPRETATIONS
Similar to those in HOBBIES, $3.00

PRELIMINARY RESEARCH
FOR COATS-OF-ARMS, $2.00
(Please enclose check with order)

IDENTIFICATION OF UNNAMED ARMS
Average, $1.50

BOOKPLATES
From most of pictures appearing in HOBBIES, at reduced prices
(brass and woodcarving out for the duration)

NOW FEATURING TILES
for plaques, tea stands, fireplaces, table tops, etc.

FAMILY RESEARCH
Best Library Facilities
SERVICEMEN ARE NEEDING THIS NOW

LINEAGE AND FAMILY RECORD FORMS
Several Kinds and Sizes
"The Years"—Beautiful bound book for family records; space for snapshots and stories of children, $3.00

PLANNING CLUB PROGRAMS?
2 Illustrated Lectures:
"Your Ancestors' Insignia — Coats-of-Arms"
"A Pageant of American Families"
I will go 200 miles from Chicago. Write for particulars. Or you may rent typed lectures with 45 slides for $5.00, plus express both ways on the slides. Reserve at least two weeks ahead, sending 2 possible dates.

PRINTS
Portraits of Your Ancestors, Early American Days in Scenes, Buildings, and Customs.

FOR SALE
Hardenburg Stationery Die, to be stamped in the two authentic colors, red and gold, $20. COSTUME PRINTS, with descriptions, pages 10½x14½, from "Selections of the Ancient Costume of Great Britain and Ireland," 1814. Kings, queens, bishops, knights, ladies. Each has small family coat-of-arms below picture, and some have the same on shields or part of the garment. $5 each. tfx
Two old Delft tiles, 4¾" sq., each painted with a coat-of-arms in full color. One, Deventer; one, Overussel.

tled in Plymouth, Mass., in 1643—as noted above. He was married twice, first to Amey Thurber, and second to Lydia Dexter. When a young man he was captain of a militia company, and later in life represented Providence in the General Assembly of Rhode Island, and in 1842-44 was a member of the Providence Common Council.

Jabez in his youth, at his father's death, was apprenticed to a fine metal artist, Nehemiah Dodge, and at the age of 21 headed a firm for five years, then formed another with which he staid till 1831, finally establishing the Gorham Manufacturing Co., destined to be the largest manufacturers of silver in the world. Until 1825, silver for the table had been made by hand and only on order. Jabez Gorham, perhaps more of a salesman than an artisan, saw the future in the business, and was the first to install machinery for its production. After his retirement in 1847, his son John continued with the business, and we still see the Gorham silver advertisements, and know the patterns as we see them in display windows and homes; and we know that one of their specialties is in eccelesiastical articles.

This is a long introduction before reaching the story of the Coat-of-Arms, but perhaps since getting better acquainted with some of the family, you are more anxious to know this ancient history.

The Coat-of-Arms

He beareth for Arms: *Gules 3 shacklebolts conjoined in fesse or.* This blazon, or description is registered in Burke's General Armory for the Gorham family residing in Gorhambury, co. Herts; borne by the descendants of Hugh de Gorham in the time of Richard II. It was recorded in the Visitation (Census) of 1562. The same is registered for the families in cos. Lincoln and Northamptonshire. Also the same for a branch of this Northamptonshire family, residing in co. Huntington. This has the crest as in this picture—the *griffin's head couped between two wings all or.* This also has the motto, Ready and Faithful. Still another, with no location given, has the same shield, and, as a crest, *a sword in pale, supporting on the point a garland of laurel proper.* Both of these crests are seen in American books picturing the Gorham Arms.

For the family of Ralph Gorham, the father of John who came to America, the shield without the crest and motto is correct, but I chose this from an old book of Burke's "Seats and Arms," because the drawing is good of both the shacklebolts and the griffin's head. It also shows how a husband and wife combine or "impale" their Coat-of-Arms if the wife is an heiress. The wife's father's Arms, in this case, silver with two red bars, occupies the left half of the shield. This is unidentified in the book, but the name underneath is Rev. George Gorham, Brampford Speke, Devon. Many English authors, did not illustrate Coats with helmets and mantlings, as they took more time to draw, and more space in the book.

The translation of "Gules XX 3 shacklebolts conjoined in fesse or" is: a red (gules) shield charged with 3 gold (or) shacklebolts or fetterlocks, locked together or conjoined, across the center of the shield (in fesse). Sometimes these are pictured in a straight line across the shield, as a fesse a wide bar straight across, but as they are in this picture, they are still in the "fesse" section of the shield.

The shacklebolt, according to Guillim, the oldest writer of interpretations, "being one of the emblems of victory, is an honorable bearing in armory, and may well be borne by one who in the wars has taken his enemy prisoner, or for one who by his prowesss can fetch off with strength, or by his charity redeem, any of his fellow soldiers in captivity."—Sir Walter Scott represents Richard I bearing the shacklebolt as his devices, when proceeding to the release of Ivanhoe.

Red signifies courage and magnanimity, and is represented by the fine vertical lines. Silver, the plain surface, signifies sincerity and peace.

oOo

Crest Corner

In a Sunday School where I had charge of the music, the members of all ages used to love the song, and ask for it often "If you've had a kindness shown, Pass it on!" That is sometimes the only way we can repay those who have done such wonderful things for us. It has not been so long, as many of you readers know, since I "sat," with my work around me, for two long years, and had to learn to walk again. Within the last two weeks I have had letters from two correspondents, one of whom I have been hearing from for a long time, and I never knew about it—who are spending two years resting in bed, before they will able to be active and out in the world again. They have both turned to Genealogy as a hobby during this resting time, though they were interested in it before. They are collecting all the material possible on their families. Can you help me help them? And, send me anything you have that I can pass on? I know how much they will appreciate it.

One is collecting WENTWORTH, and while he is working on his own line, he is making a scrap book on interesting Wentworths, with pictures and clippings. This should not be hard.

The other is "up a tree," a family tree, and so am I with her. These are her problems; and I can not seem to solve them in my available sources, as her data is so meagre. Who are the ancestors of these people? Frank Patton, 1852, Rockford, Ill..—1930, Texas whose mother was a Bailey; Dennis Van Lue, 1842, Cranberry, N. J.—1908 Alma, Kans., whose father may have been John G., and mother, Mary Huff; James Morris who married Ann White,—they had a son Israel b. in Ohio 1822; his wife, Mary Stafford, b. Scot Co., Ky. 1825; John Melton, and his wife Sarah Jane, (daughter of James E. or A. Jones), whose daughter Ora, mar. James Morris in Indiana, and d. near Pt. Pleasant, Ill., 1890. The only family she has back to the first in this country is the Claytons, Thomas from Manchester, England to New Jersey, and Harrison Co., Virginia. Amanda Elizabeth Clayton, b. Shelbyville, Ind., 1846, d. Bridgeport, Conn., married Dennis Van Lue, above. I have not written to or visited the localities for her, but have searched the printed records in Chicago.

Will you try to help me help them???

oOo

QUERIES and REPLIES

Send your QUERIES and watch for the REPLIES from readers. Also COOPERATE with REPLIES whenever possible. Do not expect professionable service.

PLEASE ENCLOSE 25c for this service and 6c if you wish reply sent to you personally. No replies unless the query is answered by a reader.

PLACE FULL NAME AND ADDRESS ON QUERY.

REPLY to Query 416: Van ALSTINE. There is a "Genealogy of the Van Alstyne Family" and also much Van Alstyne data in "History of Cornelius Maesson Van Buren" by Peckham; also records of the Dutch Reformed Church at Kinderhook, N. Y. (This and remainder of data sent to inquirer. Others interested please write dept.)

Q. 426. PLOSS-PLASS. Wish inf. on family prior to 1849; Dutch descent; lived in New York, and before 1830 some had settled in High Woods, Ulster Co. New York . . . N. C., N. J.

Q. 427. EMERY. Wish inf. parentage & ancestry Geo. Chandler Emery & wife, Frances Steinback. Geo. C. Emery born in Vt. 12-21-1855, son of Dan'l Owen Emery and Susan Taylor; their children were Ralph, David, John, Florence, Ora. . . . R. E., Minn.

Q. 428. HAWES-HUGHES. Wish inf. parents & ancestors Reuben Hawes and Tabitha (Dorcas) Hughes, mar. 1-16-1807 Bedford Co. Va., surety for them was David Hughes . . . H. M. F. Ill.

Will Mrs. Elizabeth H. Gallagher and Lloyd Bigley please write again?

NOTE: Please, correspondents, write your address in your letter.

"If we tried to sink the past beneath our feet, Be sure the future would not stand."

Elizabeth Barrett Browning.

The CONSTITUTION of the UNITED STATES of AMERICA and all amendments to date. The Most Liberal Document ever presented to humanity by any country on the face of the earth. All America should read it. In booklet form. Price per copy 25c. Five Copies ppd. $1.

oc

TAYLOR PUBLICATIONS

P. O. Box 9. Marion, Indiana.

"400 Outstanding Women of the World and Costumology of Their Time"

By Minna M. Schmidt

583 pages — over 500 Illustrations

PRICE $2.00

The outstanding women of 40 countries of the world are written up in this book in short biographical form with a portrait of each.

Order from

HOBBIES BOOK DEPARTMENT

2810 S. Michigan Chicago, Illinois

Gems *and* Minerals

JADE

CHINA in the News and in our own war picture, brings renewed interest in things Chinese.

Almost all of us associate Jade with China, but few know that Chi means silk—so China is literally of silk. It is only recently that Jade was found in China, previously it was all imported but carving, polishing and setting were done by expert Chinese jewelers.

From Cook's Voyages in 1790 we learn that "Many of the Indians wore pieces of green stone around their necks, which were transparent and resembled an emerald. This being examined appeared to be a species of nephrite stone."

In ancient times the minerals comprising or included in this important group were commonly known by the name Lapis Nephriticus or Kidney Stone, and from this name in the 18th century, Dr. A. G. Werner suggested the term Nephrite. To the Nephrite varieties the general term Jade is universally applied. The name occurs in old writings as jad and jadde, and is derived from the Spanish Hijada, Kidney. Sir Walter Raleigh in 1595 wrote of this "kind of stones which the Spaniards call Piedras Hijades and we use for spleene stones." Chemically the species included under the name "jade" are not the same, the nephrite jade being a silicate of lime and magnesia and the jadeite a silicate of sodium and alumina, but the modern scientist in common with the ancient scientist binds them together under the one denomination—kidney stone.

In the 19th Century, Professor A. Damour demonstrated the chemical difference between jade and jadeite. The well-known Camphor Jade of China is a white jadeite, some specimens containing certain percentages of Chromium exhibiting those apple-green patches so highly praised by gem collectors. Burmese Jade, known as Chauk-Sen (which since the 13th Century has been principally exported to China) is chiefly jadeite, and the Imperial Jade of charming pale or apple-green color, known as Feitsui and set down by some writers as Chrysoprase, is more properly Prehnite. The Nephrite charms — Piedras Hijadas—known in Mexico as Chalchihuith when the Spanish invaded the country were probably jadeites. The Chinese have held the jade family in the highest esteem and reverence for many centuries, and it poetically expresses to them all the virtues of many precious stones blended together. It is said that most of the nephrite used by them came from the Kuen-lun Mountains in Turkestan, but the discovery of the mineral at no great distance from Peking in 1891 helped to make that city a great working centre. The Chinese word for jade is YU, expressed in their Hieroglyh as a cross over a kind of semi-circle. Jade stone they know as YUCHI, and precious objects of jade as OUAN YU. The words KHITCHINJOU-YU indicates a gem rare as jade, and the Imperial Academy was known as Jade Hall. The Turkestan name for jade closely resembles the Chinese YU in its form YASHM, YUSHM or YESHM.

Ages before the Christian era the jade was said to indicate the nine accomplishments, Charity, Goodness, Virtue, Knowledge, Skill, Morality, Divination, Rectitude, Harmony. Yu may also be rendered "Courage," and in its connection with the jade stone

ANNOUNCING
the 18th edition
of
V. D. HILL'S
Catalog
of
Gems and Crystals
It is free. Write today.
▼
V. D. HILL
Complete Gem & Mineral Establishment
Route 7-B - Salem, Oregon
tfc

Agate, Amethyst, Opal, Turquoise
Rare Mexican gem material, rough, imported to your order.
Details for stamp.
ap64
NATTEFORD
9011 Rosewood, Los Angeles 36, Calif.

AMERICAN GEM STONES
Our new price-list offers over 100 varieties of American gem rough, in convenient 25c cloth sacks.
Also cutting equipment, books, magazines—in short everything needed by the amateur collector and cutter.
Write for copy today. Enclose 10c and a sample sack will be included. tfc
"ALL AMERICAN"
THE GEM EXCHANGE - Lake Bluff, Ill.

Before you buy any lapidary equipment-
Send for our NEW CATALOG
THE NEW COMPACT 3V
LAPIDARY UNIT
it does everything!
SAWING • POLISHING
LAPPING • FACETING
SANDING • GRINDING
SPHERE CUTTING

AVAILABLE WITHOUT PRIORITY
● THE LATEST in lapidary equipment, with many exclusive features found in no other machines. More than 1000 in use. Standard Unit, $88.00 f.o.b. factory (less motor and stand). Price includes diamond saw, grinding wheels, sanding wheels, polishing buff and everything necessary to make cabochons and specimens up to capacity of the 8" saw. Saws up to 10" can be used on this machine.

FACETING ATTACHMENT

● A FINE precision tool that greatly simplifies the cutting of any faceted gem. Can be used with any horizontal lap thru the use of a simple adaptor socket. $28 f.o.b. factory. Adaptor socket, $1.50. No priority.

New Model H-16V
DIAMOND SAW UNIT

● HANDLES from a 10" to 16" blade. Safe clamp hold quickly adjusted to any size stone. Cross feed permits several parallel cuts without reclamping stone. Internal Pressure grease lubrication . . . adjustable oil sump. Splash proof, yet work is visible at all times. $74.00 f.o.b. factory less blade and motor.

Cuts faster! Lasts longer!
PRECISION MACHINE MADE
DIAMOND SAW SUPER SPEED

LOOK AT THESE LOW PRICES

	NEW	RECHARGED
6"	$4.00	$3.35
7"	4.50	3.60
8"	5.25	4.25
10"	6.75	5.75
12"	8.25	7.00
14"	10.00	8.25
16"	11.75	9.75

● USERS say our Hillquist SuperSpeed Diamond Saws cut faster and outlast many saws that sell for twice the money. If you need a new saw or the old one needs recharging, try a SuperSpeed—you'll swear by it, and not at it. Be sure to state size of arbor hole.

WE PAY POSTAGE
ORDER TODAY FROM
Lapidary EQUIPMENT COMPANY, INC.
2020 WESTLAKE • SEATTLE 1, WASH.

or YU-CHI it included the five cardinal virtues — YU, bravery; JIU, charity; JI, modesty; KETSU, equity; CHI, discrimination. In her "Wanderings in China" Mrs. C. F. Gordon Cummings says: "The Chinese name for Jade is YU-SHEK—(it may also be written YU-CHI) and that by which we call it is said to be corruption of a Spanish word referring to a superstition of the Mexican Indians who deemed that to wear a bracelet of this stone was the surest protection against all diseases of the lions; hence the Spanish named the mineral Piedra di Hijada (stone of the loins) by which name it became known in Europe."

Jade is the concentrated element of love which protected the infant and the adult and preserved the bodies of the dead from decay. Dr. Kunz quotes the Chinese mystical writer Ko Kei who asserted that the body of a man who had consumed five pounds weight of jade powdered did not change color when he died, and that when several years later it was exhumed no evidences of change or decay were visible. When vibrated this stone produces musical notes, and it was regarded as expressive of music and harmony, poets singing its praises.

Jade was the emblem of love, beauty, protection and charm, and it graced the holy altars. For the altar of earth the symbolic jade stone was of yellowish hue, whilst during lunar festivals white jade was employed. Black — mentioned, but doubtful indeed—was the North Jade, and red the South. White was the West and green the East. It was said that in sickness the heat of the body drew out virtues from the jade, healing virtues soothing and life protecting. In "Buddhist Records of the Western World" Mr. Samuel Beal writes that "in the kingdom of Kuichi or Kuche in the Eastern Convent known as the Buddha Pavilion, there is a large yellowish-white jade stone shaped like a sea shell which bears on its surface what is said to be Buddha's footmark. This footmark is one foot 8 inches long and 8 inches in breadth. It is said that the relic emits a bright sparkling light at the conclusion of each fast day." Professor E. H. Parkes, M. A. in "Ancient China Simplified" mentions a custom of burying a jade symbol of rulership in the ancestral temple to protect the fortunes of the family, and jade symbols adorned private family insignia. Strangely enough the world's people have always reverenced the nephrite as the kidney stone—the use of it goes further back than the knowledge of man. It was used in old Egypt as in old China, and Pliny mentions the Adadunephros or kidney of Adonis. This is an early identification of jade with the Venusian Adonis and the parts of the body over which Venus astrologically presides. The Indians calls it the Divine Stone which is credited with being a cure for gravel and epilepsy and as a charm against the bites of animals and poisonous reptiles. It was also said to remove thirst and hunger, to cure heartburn and asthma and to affect favorably the voice, organs of the throat, the liver and the blood.

Jade set in gold is particularly attractive and in some of the carved clips and brooches set with diamonds, pearls and other gem stones assumes great elegence.

The Chinese of the present time set great store by jade and use it as their chief gem stone of ornamentation.

—o—

Nation's First Smelter

The first smelter operated for the smelting of gold and silver in what is now the United States is believed to have been located within the present area of Tumacacori National Monument, Arizona.

It was approximately 1690 that the Spanish Mission of Tumacacori was founded. The church was rebuilt in 1791—1822. Exact date of the smelter's operation is not known. Ore was brought to it probably from the mountains east and west of the Mission.

FOR SALE

AMAZING BARGAINS: High quality stones. Almandine Garnets (Madagascar) $1.20 ea.; Green Garnets (Australia) $1.80 ea.; Opals (Australia) 95c ea.; Moonstones (Ceylon) $1.20 ea.; Sapphires (Blue & Golden) (India) $2.40 ea.; Aquamarines (Brazil) $1.80 ea.; Sardonyx (South America) 90c ea.; Quartz Topaz (Brazil) $1.80 ea.; Amethystes (Brazil) $1.20 ea.; Turquoises (Persia) 90c ea.; Rough Quartz Topaz (Brazil) $1.80 ea. All stones cut and polished. We guarantee complete satisfaction. See that remittance accompanies your order.—L. de Crissey, P. O. Box 93, Times Square Station, New York 18, N. Y. d3483

ROCKS AND MINERALS, agatized limbs. Write for list. — Green's Agate Shop, 757 East Revere St., Rt. 2, Bend, Oregon. ja12219

GEM CUTTING, Profitable, Interesting Hobby, Instructive, Illustrated Booklet, Dollar, Mineral Specimens. — Box 1191, Santa Monica, Calif. n3081

25 NAMED MINERALS $1. Rough gem material. Catalog 5c.—Sistershop, Northbranch, Kansas. o127

SPECIAL $1.25 Postpaid. 2 pounds rich colored Oregon gem cutting Agates and Jaspers. Beautifully polished agatized Paper Weights in Onyx, Ricolite, Travertine, and Fossil shell $6 ea. Scenic polished Nodule halves $3 & $5 ea. A dollar dep. brings a brilliant approval selection of pol. agates, jaspers, and cabochons. Stamp for list.—Helena Jones, Rt. 14, Box 969, 154th & Division St., Portland, Oregon. O3408

GENUINE ARIZONA Rubies (Garnets). Send quarter for packet.—Mineral Specimens, Box 2651, Phoenix, Ariz. n3861

CALIFORNIA BEACH Moonstones, Agates assorted sizes, 50c dozen, three dozen $1.—D. Frey, 124 S. Santa Anita, San Gabriel, California. n3042

BEAUTIFUL JEWELRY Stones removed from rings, etc. 100 assorted $2.40; 50 large ones $2.40. 12 genuine Opals or Cameos $3.75.—B. Lowe, Holland Bldg., St. Louis 1, Mo. op

GENUINE FAIRY STONES: Roman or Maltese type crosses with gold filled eyes, 50c each postpaid.—H. Gordon Bower, Route 15, Box 346, So. Richmond, Vir. d3003

"AMERICAN GEM CABOCHONS"
By Wm. C. McKinley
Illustrated handbook of domestic semi-precious stones cut unfaceted. Book contains 7 beautiful color plates of American Gem Cabochons in full-color, descriptive tables giving name, composition and physical characteristics of domestic cabochon varieties of semi-precious stones . . . $1.65.
HOBBIES MAGAZINE
2810 S. Michigan Ave. Chicago 16, Ill.

SCOTT'S ROSE QUARTZ CO.
Custer, South Dakota — Box 472
Wholesale and retail dealers in Rose Quartz and other Black Hills Specimens for Rock Gardens, Fireplaces, etc.
24 one inch Mineral Specimens, labeled and mounted in a 6¼x9½ inch box at $1.00, postpaid.
Also 15 one inch mineral specimens in a 3x5 inch box at $0.35. d45p
Send stamp for price list.

I Will Pay . . . .
these prices for **METEORITES,** iron or stone, or for any specimen of native (natural) IRON (not iron ore but metallic iron) found on the surface or plowed up:
Under 5 pounds, $5 to $25.
5 to 25 pounds, $25 to $75.
25 to 50 pounds, $75 to $125.
50 to 100 pounds, $125 to $200. tfc
S. H. Perry - Adrian, Mich.

Surprise Your Friends! !
One of Our Special Fluorescent Outfits Will Do the Trick
Collection consists of LAMP for fluorescing complete with socket and cord and eight large sized 2"x2" minerals that will react in different colors. $4.00
Sent Express Collect tfc
SCHORTMANN'S MINERALS
Easthampton, Massachusetts

TODAY'S SPECIALS
Limited quantity of fine blue Zircons $6 per carat. Blue and white Emerald cut Zircons $3 per carat. Ceylon native color Zircons $1 per carat. Rare green Garnets $3 per carat. Rare Montana brilliant cut Sapphires $5 per carat. Rare Rhodolite Garnets, finest quality, and selected Hessonite Garnets. Blue and golden precious Topazes. Aquamarines in sizes 12x16 and 12x14. Also brilliant cut. Rare stone Cameos hundreds of years old and most unusual selection. Chrysocolla cut stones of finest blue $15 per 100 carat lot. Star Sapphires and Star Rubies. Rare black Star Sapphires $2 per carat. Russian Emeralds 50c per carat. 14 carat ring mtgs. $60 per dozen. Black Onyx drops for earrings. Amethysts 50 per carat. All kinds of Agates $1 to $18 per dozen. tfc
Ask for My Approval Selection
ERNEST MEIER
Church Street Annex
P. O. Box 302, New York City, 8

THE MART

CLASSIFIED AD RATES—6c per word; three months for the price of 2; twelve months for the price of 8. (Except for change in address, no changes permitted on the low three and twelve months rate.)

We Do Not Furnish Checking Copies on Want Ads

This rate applies to both For Sale and Wanted to Buy classified ads in this department.

(Cash in advance is requested on classified advertising.)

Forms for this department close the first of the preceding month, but please let us have your copy earlier if possible.

WANTED: HORNS and antlers. Give detailed description and price wanted.—L. D. Gibson, Bandana, N. Car. au12867

WANTED: ALL KINDS Indian beadwork, good arrowheads, spearheads, birdpoints. Knives, bayonets, swords, daggers, foreign and U. S. coins. Dolls, old glass, for resale.—Sistershop Northbranch, Kansas. n3003

WILL BUY collections of old cigarette baseball cards issued between 1910-1918 by Piedmonts, Obaks, Sweet Caporals, etc. Highest prices paid.—Paul Masser, 15860 Prest, Detroit, Michigan. d12657

WANTED: ANY STATE history, town history, county history, family history (genealogy). Civil War histories. United States Atlases published before 1840.—Alabama Bookfinders, Birmingham, Ala. d3882

WANTED: OLD Aviation photographs of aeroplanes on ground, in flights, aviators, aces, oldtime Meets, World War I, personalities, crashes, etc. Immediate payment for genuine photos.—E. Deigan, P. O. Box 958, New Rochelle, N. Y. O3024

WANTED: Mechanical or still banks. Highest prices paid. — William Miller, 1017 Westgate, Troy, Ohio. f12276

WANTED: SITTING CHINESE Buddha about 36" in height. Material that can be used out doors. Quote price.—H. Rudisill, Florence, S. Car. m3862

WANTED: Timetable folders of Great Lakes passenger boat lines. Marine directories, boat pictures, other marine items.—Gordon M. Potter, R. 2, Box 271, St. Joseph, Mich. ap120021

WANTED: Collections of old trade, cigarette, tobacco and advertising cards, old playing cards, old presidential campaign items, etc.—J. Settel, 1155 Dean St., Brooklyn, N. Y. O3003

RAILROADS: Books, timetables, passes, catalogs, photographs, souvenirs, any railroad or street railway items, any date. Also anything on automobiles, steamships, river steamers, — Grahame Hardy, 538 15th St., Oakland 12, Calif. my122931

WANTED TO BUY: Horse head hitching posts.—Wm. R. Landsberg, Goerkes Corners, Waukesha, Wis. n6633

PAY HIGHEST prices, gold watches, gold teeth, spectacles, rings, sterling, jewelry, plated gold.—Jeane Iryck, 2911 West 17, Oklahoma City 7, Okla. d12885

POLITICAL CAMPAIGN material, everything. Historical fabrics and handkerchiefs. Early education, posters, theatrical, advertising, war. Valentines, sheet music.—Sy Seidman, 505 Fifth Ave., New York 17, N. Y. d12007

BOXING, Wrestling, Sandow, Strong men, weightlifting books, curios, steins, photos.—Gerard Nisivoccia, 218 Mt. Prospect Ave., Newark 4, N. J. jly12009

WANTED: BASEBALL Magazines, Guides, Sporting News prior to 1927, old BB Magazine posters, baseball cigarette cards, newspaper pictures and photos of players. Large trading stock baseball material, U. S. and foreign stamps or will buy.—Major Albert W. Price, Jr., Box 1582, TAAF, Tonopah, Nev. d3825

COINS WANTED, describe and name your price.—Coin Store, 209 So. Church, Rockford, Ill. d12293

WANTED: PIPES with cattle on them.—Swallow Ranch, Springville, Calif. f6042

"WANTED: Sewing Birds. State cond. and price."—E. J. Darling, 12 N. 7th St., Vineland, N. J. O3081

WANTED: NEW Hampshire and Vermont Currier & Ives prints; The Choir, by Lowell Mason, 1832; Castlemon Gun Boat Series; Paper dolls; Insurance policies before 1840. Historic buckles.—Hobby Service, Hanover, N. H. o1261

OLD TIME SKATES and typewriters.—Carl P. Dietz, 1620 W. Lloyd St., Milwaukee 5, Wis. jly12027

CIGARETTE CARDS wanted. I will buy at highest cash prices or offer in exchange several hundred old trade cards and lace valentines of the 1880s also several hundred different playing cards of a later period.—Goudie, 1712 Main St., Kansas City, Missouri. n3222.

OLD STAMPS wanted. I will pay $100 each for 1924 1c green Franklin stamps, rotary perforated eleven (up to $1,000 each if unused). Send 6c today for Large Illustrated Folder showing amazing prices paid.—Vernon Baker (22B-T. W.) Elyria, Ohio. au122781

WANTED: OLD colored prints, Indian relics, old guns, antique buttons.—Earl Romey, Bluffton, Ind. au12276

MILITARY MEDALS, decorations, enameled orders wanted. Single items and collections purchased: United States, British, general foreign. Coin collections bought—Kenneth W. Lee, 623 Security Bld., Glendale 3, Calif. au124431

FREE FRANKED Envelopes autographed by presidents, signers, widows, cabinets, ribbon badges, presidential campaigns; memorials, president bank checks.—Edward Stern, 87 Nassau Street, New York, N. Y. O3213

WANTED: Old cigarette, tobacco and Arbuckle's coffee cards, 1890-96 issue.—Dr. W. P. Taylor, Monongahela, Pa. n3291

WANTED: ODD and unusual museum items. — Geo. E. Harbaugh, Wellington, Kansas. ap12084

WANTED: Foreign horns and antlers.—Everett Dix, Coudersport, Pa. my12234

POLITICAL CAMPAIGN items bought, sold.—Atlas Leve, 201 East Jefferson, Syracuse 2, N. Y. n3651

WANTED: CATALOGS and colored prints of steam traction engines and "Old Time" threshing machinery. Also watch fobs, etc., which advertised such machines.—Vic Wintermantel, Bellevue, Penna. d3213

WANTED: Mechanical Penny Banks. I will pay going prices for any bank, depending on condition.—F. L. Ball, Collector, 45 Fresh Pond Lane, Cambridge, Mass. ja128001

WANTED TO BUY: Catalogs, Thresherman magazines, also pictures, engravings, etc. of old-time steam threshing machinery, steam & gas tractors, etc. Name your cash price.—Ted Middleton, 1019 N. Broadway, Aberdeen, Wash. au126351

WE PAY YOU WELL for "anything" you wish to sell: Diamonds, jewelry, antiques, coins, stamps, tools, instruments, merchandise.—Justice Jobbers, Box 150, Chicago. s6217

BUY OR TRADE transportation tokens. Nothing else, please. Particulars; cash or trade; first letters.—B. Morgenthau, 310 Riverside Dr., New York City. n12616

SAND-SHAKERS, individual glass, wood, metal or stone. Describe fully and sketch.—R. G. Adams, 204 Howard St. Riverton, New Jersey. o12885

BUY, SELL trade Political Campaign buttons,—William Riley, 613 Central, Wilmette, Illinois. s3483

CANES: Must be unusual in design, material or history. Send photo or sketch. Describe fully.—B. W. Cooke, 33 Lakewood Drive, Glencoe, Ill. o12616

OLD SHOES, boots, sandals, footwear, all nations; give age, history, photo or sketch. Describe fully. — B. Cooke, 37 Lakewood Drive, Glencoe, Ill. o12446

WANTED FOR CASH: Michigan obsolete bank notes and script.—Harold L. Bowen, 818 Lawrence Avenue, Detroit 2, Michigan. o12674

AIRPLANE PICTURES. Colored. All diff. Size 6⅜x8⅞"; 3 pictures 10c. 8 for 25c.—Robert Arthur, 914-B, Pike Street, Seattle 1, Washington. O3003

CIGARETTE Cards, trade cards, gum cards, albums.—Van Brackle, Church, Saranac Lake, New York. O3441

WANTED: IVORY Cigarette holder.—P. O. Box 608, Fort Myers, Fla. o127

WANTED: OLD Presidential buttons and badges, old trade catalogues, old sporting books, guides, old circus material, old cigarette, trade, advertising and playing cards, relics, etc. — D. Settel, 1155 Dean St., Brooklyn, N. Y. jly3693

SAND SHAKERS, pottery, metal, glass or wood. Describe, sketch, give history if available. — R. G. Adams, Box #2, Riverton, N. J. ja126501

WANTED: FIRE Engine Antiquities. Anything to do with old Fire Engines.—Box 46, c/o Hobbies. n3081

CHRISTMAS: WANT anything for my collection of Christmasiana. Many things to exchange.—Gertrude Adkins, Route 3, Waterbury 83, Conn. f12806

WANTED: OLD mechanical banks. Send list or description.—F. H. Soden, 65 Alpine Dr., Rochester 10, N. Y. d3612

OLD GOLD RINGS, teeth, bridgework spectacles, watches, etc. Prompt remittance.—C. W. Noyes, 278 Prospect St., Willimantic, Conn. f6254

WANTED: Advertising pencils, advertising and political buttons, celluloid and metal.—Fred S. Ring, 200 Mineral Springs Ave., Owatonna, Minn. d12897

UNUSED MATCH BOOK covers, 100 all different $1; 35 Royal Flash covers $1. Free list. — Charles Edelman, 1311A East 84, Cleveland 3, Ohio. mh120861

WANTS Checks, Promissory Notes, Drafts, Bills of Exchange, or orders to Pay made by Presidents, Prominent old New Yorkers, Naval and Military Heroes, Signers of the Declaration of Independence, etc. Write for Want List No. 13. Also interested in mechanical banks.—Richard M. Lederer, 285 Madison Avenue, New York 17, N. Y. jly124842

WANTED: Cast iron furniture. Send photo or sketch, description, condition, and price.—Box 345, Beverly Hills, Calif. mh6804

WANTED STEAMBOAT ITEMS, anything used on Mississippi boats, china, silver, menus, pictures, music, scrapbooks, advertising cards, bills, letters, river maps, engine room bells.—Ruth Ferris, 5700 Clemens, St. Louis, 12, Mo. my66694

CABINET PHOTOS & Stereos of Sandow, strongmen, old time prize fighters wanted. Good prices paid.—G. Nisivoccia, 218 Mt. Prospect Ave., Newark, N. J. d6675

WANTED: Set of works for banjo clock.—J. H. Rickey, 1216 - 21st St., Portsmouth, Ohio. d6063

WANTED: DECK of cards picturing Winston Churchill; also interesting old or foreign decks.—Ruth Leinhauser, 322 E. Fifth St., Ottumwa, Iowa. 01231

JAVA BATIKS and other handcrafts from Dutch East Indies. Write—E. Cramer, 634 Main St., Hyannis, Mass. 01201

RHINESTONES WANTED in old evening bags, belts, strips, costumes, dresses or loose. Any condition.—C. Guyette, 346 W. 45th St., New York 19, N. Y. d3003

OLD TOY TRAINS and train catalogs wanted, spring-wound engines, cars, track. Also toy Electric motors, Mecanno sets, American model builder sets and instruction booklets.—A. E. Moredock, 301 E. High St., Waynesburg, Pa. d3804

FOR SALE (Miscellaneous)

FOR SALE: BRASS bridle buckle pins with safety catch. Horses Heads, dogs, ducks, scene, flowers, etc., $1 postpaid. Red, blue, or white background. — E. Schaum, 4458 Anderson Ave., St. Louis 15, Missouri. n3063

FOR SALE: Ceramic supplies. Pins, ear screws, in metal and plastic, for ceramic, metal, shell, wood and Plexoglass crafts. Price list on request. — Phila. Badge Co., 1007 Filbert St., Philadelphia, Pa. o6297

SHELL CRAFT JEWELRY: exquisite, exclusive, made of beautiful sea shells; brooches, necklaces, earrings, $1 to $5 ea., plus tax.—Naylor, P. O. Box 163, San Diego, Calif. n6276

1 Dozen MOTHER-of-Pearl handled fruit-knives; 3 piece white china choc. set; 1 lge. hand painted Limoges platter. Stamp please.—Mrs. B. F. Johnson, 418 East Tyler, Harlinger, Texas. O3063

GENUINE PHOTOGRAPHS post cards of the San Francisco Bay Bridges while being built or 1915 Exposition Photograph cards. 25 different views 75c.—M. Nathan, 888 Haight St., San Francisco 17, California. n3273

HAND MADE LACE, New and beautiful 1¼" knit for pillow cases $3.50; 2" bobbin lace for sheet and cases $12, made up $16.—Chappelle, Saukville, Wis. 01861

WANT FINE INDIAN Beadwork, fine spears, arrows, birdpoints, old glass, china, dolls, coins, daggers, swords, knives, china animal, bird novelty pitchers and shakers. Describe and give lowest price. Will give cash or trade.—Sistershop, Northbranch, Kansas. 01612

CARTOON ORIGINALS will buy, sell or swap drawings by famous cartoonists. Write for list.—Murray Harris, 24 Colonial Avenue, Dorchester, Mass. d3252

LOVELY CHENILLE Orchid Corsages for coat or dress. Popular colors. Ideal Xmas gifts. 85c each. Special prices for several.—Freda Poeverlin, Beatrice, Neb. n2003

FLORIDA SOUVENIERS. Seminole Dolls 9" $1; 12" $1.50. Hula skirts, Lei free $1.75; Fun, amusing real Coconut Monkey faces $1.25.—Williams Gifts, 108 S. E. First St., Miami 32, Fla. d3063

ANNUAL RAILROAD Passes 1901-1930 10c and 15c each; paperweights $5 and up; firearms $5 and up. Old advertising cards 90c per 100. American and foreign black and white engravings; 100 different $12. Sterling silver souvenir spoons $1 each. Early photo of Abraham Lincoln $12; 2 Glass hats $5 each.—M. P. Ganey, 2624 North Meridian St., Indianapolis 8, Indiana. O1033

CONFEDERATE Manuscripts, documents, etc.; dresses, shawls, laces from unreconstructed Southern family.—G. J. Holton, 45 Forest Ave., Riverside, Ill. O1001

PIGEONS, IDEAL HOBBY. Bargains! Genuine Homers $2.50 pair; 6 pairs $12. —Morris Farm, Batavia, Ill. d3081

"VARIOUS OPPORTUNITY Catalog," National advertised. Opportunities galore. Copy 10c. None free.—Post Office Box 1735, San Diego, Calif. ja12417

AGENTS WANTED to Sell—Cedar pillows. — W. T. Hodgen, Campbellsville, Kentucky. d3231

GENUINE U. S. Rangers Cutlass, blades only, brand new, never mounted, 29" curved blade 1½" wide, of high quality tool steel, finely blued, handle has 3 holes for rivets, makes fine knives, machettes, etc. $1.25 ea., sealed package of 10 for $9.50; no COD.—Mortons, 40 Fulton St., New York City 7, d50001

CLIPPING SERVICE: Large collection, all topics; helpful, unusual, interesting. Biographies. Ten short or five long 25c, coin in advance. Aid in research, especially California history. Colorful.—Golda McCabe, 629 College, Fresno 3, Calif. my1002

RECKLESS RALPH'S DIME Novel Round-up. A monthly magazine devoted to the collecting, preservation, and literature of the old-time dime and nickel novels, libraries and popular story papers of the days when you were a youngster, 8 pages full of fine articles and write-ups. Price 10c per copy or $1.00 per year. Old novels and story papers wanted—Ralph F. Cummings, Fisherville, Mass. ja126792

RUBBER STAMP, with your name & address, $1 postpaid. — Clinton Keagy, New Castle, Pa. my12027

PLAYING CARDS. Start a collection; 10 different, 25c coin.—Box 1824, Portland, Ore. jly12426

DWARFED CITRUS fruit trees. Bear fruit at maturity. 25c each, postpaid.—P. C. Ullo, 350 Cathedral Parkway, New York 25,, N. Y. O3612

CLIPPINGS: Many subjects. 10 short or 5 long 25c. Cash. Write.—Mrs. William Sanders, P. O. Box 843, Shreveport, Louisiana. n3882

ARTIST PAINTING pictures. Birds, flowers or fruit in any medium desired. Beautifully mounted in mats only. For information write for size, kind and price.—Rosemary Logan, 1116 N. Pennsylvania St., #1, Indianapolis 2, Ind. jly5618

STEINS! STEINS! Steins! Steins! Steins! For several years I have bought and sold steins and have kept the most unusual for my private collection. Now I have over 500 which I will sell. Each of these was selected and kept by me because it was odd, unusual, or the best in its class. The prices are not low, neither are they unreasonable because each and every stein is quality. The collection includes Mettlach, character, cameo, Royal Vienna, musicals and steins from many countries. Will sell singly or in small lots.—Al Hiller, Box 396, Bridgeton, N. J. n34611

WANTED SALES LADIES to sell cedar pillows.—W T. Hodgen, Campbellsville, Kentucky. d3231

HOOKED RUGS—Original sketchings, burlaps.—Lottie M. Hotchkiss, South English, Iowa. n3213

LARGE COLLECTION handcuffs and legirons, good condition.—Rose Brown, 1021 Madison Ave., Covington, Kentucky. n3861

"LUCITE," Plexiglass" pieces, book of instructions and projects, 3 colors dye, cement, $2 postpaid. O. K. for overseas. —Barnett Specialty, 8619 W. Third, Los Angeles 36, Calif. o1441

DOZENS OF different shoulder patches from World War I. Write for free list. —H. I. Chinn, 706 S. Henderson, Fort Worth, Tex. d3043

FOR SALE: Hand carved wooden statue, 51" high, Page Boy from Venice, Italy. Copy of original a Palace about 100 yrs. old. On ornate pedestal, 25" high. What offer?—Howard Young, 543 Brooks, Venice, Calif. o1822

COLLECTION fifty original Civil War photographic stereoscope views by Brady and other photographers. Brass ship's log, rare type. Powder flasks.—Arthur Lester, Port Crane, N. Y. d3213

COLLECTION of one thousand metal, china, wood and cloth dogs. For further information write.—Mrs. P. H. Knight, 2104 Broadway, Scottsbluff, Nebr. d3672

How to Make Money by Mail

Down-to-earth facts, directions (*illustrated*) for running business **profitably**, using expertly for **your** good fortune the employees, trains, planes which Gov't places at your disposal **CHEAP**. Get orders by mail, ship by express or freight or mail, **get out of the kindergarten** . . . 3d printing of this book now selling. It's **YOUR** winner.

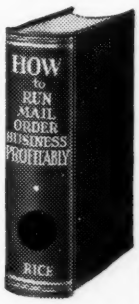

THE EASY WAY

to start new or **expand your present occupation. Do it NOW.** Extraordinary plain, simple skill, know-how. No theory. Fact story of rich experience of author E. Rice day-by-day. How many times have we heard: "*I wish I had some money, this patent would earn me a fortune,*" or "*why can't my crop pay better?*" or "*I wish I knew how to sell this gadget myself,*" or "*why should my boss alone do this when I know too how the money is made?*" . . . **Listen, you do not need money** to start this Rice way. His method **automatically** pays all bills same day rendered, no bank loans, pay as you go, no borrowing from relatives or friends, no salesmen. Also no worry, quickly a home of your own all paid for. **Rice paid off $5000 in mortgages** a year after using this idea.

44 Years of PROOF

Sounds fishy? Sure, but this has been done steadily for 44 years, depression or no depression, by the author: that is why he wrote this book to pass the good word along. **Make it go with anything you have** which is salable. Rice made his plan go when living in one room in a city lodging house. **Turn your city or country home,** your work, your hobby, into money. How to get orders at cost of **only $4** for each **$100** taken in. The popular error to avoid in trying for sales. Business won **free** while others have to pay for it. How to conceive the money-getting advertisement. . . Profitable changes from ordinary ideas and methods. Not usual cut-dried pattern, 60 adventures, a dictated book **in everyday talk,** no dictionary writing.

Take a chance on this book being worth a fortune to you and yours and send **$2.50.** Book mailed same day order is received. Or ask two friends to chip in **83 cents** each with your **84c** to get this book. Hundreds of buyers whose letters we show you declare emphatically its superlative goodness. Follow its easy pattern for **success.** Cloth-bound, 512 pp., 8½ by 5½. Best seller, 3d edition now selling. Cut out the **$2.50 HOW BOX** here, pin or stick it to sheet of paper bearing your name and address, mail in envelope with money order or check for **$2.50** to

HOW $2.50

tfe

Howard St. House
Melrose 76-H, Massachusetts

SWAPPERS

This department for swapping collectors' items only. Rates 4c per word for one time; three times for the price of two; twelve times for the price of eight. (No change in copy permitted on the low three and twelve time rate.)

TO EXCHANGE: Match books, full or matches removed; unused, 25 different, for 50 all alike. No national ads; local addresses complete only; service even different only. Royal-Flash, 13 for 25. Will buy collections.—Dr. Charles J. Higgs, 61 Carey Ave., Wilkes-Barre, Pa. s126711

SWAP: SIX Personally designed copyrighted cotton boll postcards for miniature pitcher.—Mrs. J. H. Lide, Corinth, Mississippi. 0186

GUNS, COINS, stamps, antiques, to exchange for Indian relics.—P. L. Summers, Stamford, Texas. n3081

WILL TRADE: Rare U. S. stamps for precancels. Send precancels for my offer.—George M. Morris, Box 100, Lansdowne, Pa. o12063

SWAP POSTCARDS: Views of Sacramento for railroads, historic, monuments, covered bridges, caves.—J. F. Hobart, 220 27th St., Sacramento, 16, Calif. d12885

OLD ALMANACS, dime novels, nickel novels, story papers, to trade for similar material.—Bragin, 1525 W. 12, Brooklyn 4, N. Y. ja12065

STATE TAX STAMPS exchanged. Send yours, receive same number.—James Seville, Statesville, N. C. s12024

SWAP: OLD BUTTONS for souvenir pitchers. Write.—Mrs. Marshall Farrar, East Bridgewater, Mass. n3401

SWAP: OLD Buttons, like for like. Send yours. Will make every effort to please.—D. Range, 15 Marvin Lane, Islip, L. I., N. Y. d3481

EXCHANGE Mint stamps against mint Indian States. Match-box labels also exchanged. — Rizwey Co., Saharanpur, India 04002

WILL SWAP other Hobbies for old cigar bands.—Greasby Route 5, Box 717, Waukesha, Wis. d3021

HOBBIES MAGAZINE duplicates 1931 through 1942; will trade for copies to complete my file.—Anthony Gohl, Park Ridge, Ill. 0167

SWAP: CIGARET and especially advertising, view cards; stamps covers—Write Page, 22 Malvern Ave., Somerville 44, Mass. o3861

VIEW CARDS for view cards.—Wm. Ransom, Vails Gate, N. Y. n3001

WILL EXCHANGE 25 match book covers, all different, for 50 of one kind. No used covers accepted or exchanged. Send for free list giving exchange values so that you can increase your collection by trading your duplicates. — Charles Edelman, 1311B East 84, Cleveland 3, Ohio. f12297

TRADE: GOOD minerals, fossils for good U.S. stamps.—Glen E. Kiser, Box 482, Augusta, Kans. ja12633

SPECIMENS EARLY paper, skin, or combustible cartridges wanted for study. Trade or purchase. Give length, size, etc.—Major Lewis, 11 East Mount Royal Ave., Baltimore 2, Maryland. n3612

EXCHANGE: OLD buttons, metal, picture, and others, for original painted Pictorial black glass buttons. Describe or send.—Perry Brees, Zanesfield, Ohio. O148

HAVE Pottery heads, incense burners, obsidian knives, pottery, idols from Old Mexico. Want Banner Stones, good flint. What have you?—R. W. Eaton, DuQuoin, Illinois. n3002

WILL TRADE 4 of mine for 6 of yours: any titles 25c size books, such as Pocket-books, Avon Library, Popular Library, etc. Send any amount, 6 to 600. No lists, mostly mystery novels.—Williams, Box 473, Alpine, Texas. n3403

SWAP: MODERN novelty buttons; also hand painted pearls for modern novelty buttons.—Darrell Smith Hummel, La Porte City, Iowa. f6403

CHRISTMAS. Want anything for my Christmasiana. Many things to exchange. — Gertrude Adkins, Route 3, Waterbury 83, Conn. f12806

WILL TRADE COINS, stamps, books, relics, etc. for old cigarette, tobacco, trade, advertising, playing cards, old catalogues, old baseball, football guides, etc.—D. Settel, 1155 Dean St., Brooklyn, N. Y. O3042

MY NEW SWAP LIST of Metal transportation tokens will be sent free.— Fred G. Westover, 1112 Avenue B, Flint, Mich. my12063

TRADE: MODERN Object Buttons.—Rosa Woodard, Reading, Mich. n6821

SWAP: MODERN Novelty buttons.—I. Solt, LaPorte City, Iowa. ja6061

MRS. A. S. CAMPBELL, 547 Morgan St., N. E., Atlanta, Georgia, will send picture or other old buttons in exchange for snuff or patch boxes, old coins and antique gold jewelry. n3462

FRANK HANDSHUE, Seville, Ohio, offers Ency. of Freemasonry; Ency. of Physical Culture, many others for antique typewriter, watch, coins, etc. O3061

TRADE: UNCIRCULATED U. S. silver dollars for Colonial, Continental, and Confederate currency. — W. Thompson, 131 N. 14th, Prospect Park, N. J. n3251

SWAP COIN books, old coins for West-Indies Cut and Counter Stamped coins. Write.—Bill Hutt, Causeway, Training Station, New Port, Rhode Island. n3671

TRADE: MODERN Object Buttons.— Rosa Woodard, Reading, Mich. n6821

ELECTRIC IRON, traveling type, and electric cake mixer traded for pair of Staffordshire dogs, or singly, large spice cabinet. Other scarce items traded for two panel glass.—Mrs. Lester Dunham, Galesville, Md. n3652

SWAPPERS' EXCHANGE—Trade for almost anything, especially Stamps; Pictorial and other covers; view, advertising, cigarette cards; buttons; coins. Your wants and offers?—Page, 22 Malvern Avenue, Somerville 44, Mass. d3422

FOREIGN CENSORED. Covers and stamps for gold and silver coins, currency, shaving mugs, steins, mustache cups, demi-tasse.—George Will, 128 No. Genois, New Orleans, Louisi ana. O3002

SWAP: NOVELTY Plastic buttons.—Beryl Stewart, Wessington, South Dakota. mh6441

WISH TO TRADE Modern novelty buttons, overall, and old buttons.—Helen Stocker, Rural Route, La Porte City, Iowa. mh6272

EXCHANGE COVERS, Cards, State Revenues, Minerals, Hobby items for State Beer, Liquor, Tobacco Revenue. Stamps. Write.—Charles H. Hermann, 5659 Buchanan, Los Angeles 42, Calif. n3002

ALL COLLECTORS—I know many antique, silver, and plain Junk dealers. I could possibly pick up any conceivable collectors item. I would go to Great Lengths to get what you want, if you have what I want. I collect old U. S. stamps on and off envelopes. Give me a try and we'll both have fun. — Joseph Marakowski, 2829 Fulton St., Brooklyn 7, N. Y. n3065

TRADE OLD Buttons, overall and modern novelty buttons.—Frances Gillespie, La Porte City, Iowa. mh6802

WILL SWAP ONE Tadmor button 1½" for one large picture button. What have you? — Mrs. Giese, Lenox, Helena, Mont. d3251

MATCH COVERS

FOR SALE

UNUSED MATCH BOOK covers, 100 all different $1; 35 Royal Flash covers $1. Free list. — Charles Edelman, 1311A East 84, Cleveland 3, Ohio. ap124011

SET OF 31 PRESIDENTS $1.25. Free list of Service and other match covers.—Fred Kappus, 230 St. James Pl., Brooklyn 16, N. Y. d3052

MATCHBOOK COVERS, clean & flat, one hundred (all different) for One dollar, postage paid.—Oregon Hobby Club, 240-246 N. Commercial, Salem, Oreg. ja124011

MATCH COVERS 8,000 different also 2,000 duplicates. Will accept best offer. —B. F. Hamilton, 46 Warren St., New York 7, N. Y. n3042

LINCOLNIANA

WANTED: Abraham Lincoln items—Albert Griffith, R. 2, Oshkosh, Wis. ja12609

PHOTOGRAPHY

WANTED old moving picture films 16 mm. & 35 mm. for collection, for cash or trade. We are photographers for the Annual Chicago Antiques Exposition and Hobby Fair, and will make fine photographs of your historical items and your entire collection. Let us know your needs. —Conrad, 414 W. 63rd St., Chicago. Telephone: Business-Englewood 5883. Residence: Englewood 5840. ja126342

By buying bonds—and holding them—we will consolidate the victory and sustain our economy.

No. 4367G. Canary Three-Piece Porcelain Salt & Pepper Sets.

These Salt and Peppers **have been such** ***tremendous sellers*** **that they have been out of stock for the past two months and we now notify our customers that they are** ***on hand again*** **and** ***all orders*** **can be** ***filled at once.***

The set consists of a twig, and the removable canary salt and pepper shakers, all three made of porcelain, decorated with handpainted notes in Red, Green and Blue.

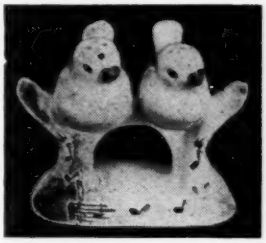

No. 4367 G.
4" wide, 3½" high.
Weight: 5 lbs. to the doz.
Packed: ½ doz. sets in box.
To Retail at $1.25 per set

No. 4471G. An Entirely New Porcelain Salt and Pepper.

Tall and Handsome Enough to Grace any Table. ***Hand Decorated in Orange, Blue & Red.***

Unusual Value—*Corked*
No. 4471 G.
5¼" hi. Weight: 6 lbs. to the doz.
Packed: ½ doz. pairs in box.
To retail at $2.25 per *pair.*

We do a wholesale business only and will quote wholesale prices of all these articles to any GIFT SHOP on application.

We do not sell to collectors, private people desiring goods, kindly take this advertisement to any GIFT SHOP requesting them to get them for you.

We carry a large stock of fast selling GIFT GOODS, retailing from 25 cents to $15.00 and will send complete set G illustrated price lists to any GIFT SHOP on application.

LEO KAUL IMPORTING AGENCY, Inc.

115 - 119 G South Market St.
Chicago 6, Illinois

SALTS & PEPPERS MART

SALTS & PEPPERS, 1050 kinds, 25c up; also pitchers. Illustrated folders, 20c. —Mrs. Fred'k Ruther, 337 Commonwealth Ave., Springfield, Mass. n12048

THREE DIFFERENT sets Novelty Salt & Pepper Shaker, Postpaid $1 lists included.—French, New Gretna, N. J. n3406

WANTED: SALT & PEPPERS shakers Wholesale.—Old Curiosity Shop, Bluffton, Ind. au12085

SEND FOR my list of salt and pepper shakers.—Old Curiosity Shop, Bluffton, Ind. au12276

TINY SET MADE of 22 cartridges 25c. Complete list 3c.—Sistershop, Northbranch, Kansas. 0187

CHARACTER READING
The World's Most Fascinating Hobby
Eyes - Nose - Mouth - Chin - Head, Analyzed. Fourteen Illustrated Chapters. Revealing . . . Entertaining.
Postpaid $1.00.
GROVER PUBLICATIONS
390 Bartlett St., San Francisco 10, Calif.

Anything to SELL?
OFFERS SOLICITED
HOBBY SHOP • *Wholesale and Retail*
WM. L. KENDALL
o54o
2742 Cass Ave. Detroit (1) Mich.

CARTOON YOUR WAY TO SUCCESS!
DON'T COPY - LEARN TO ORIGINATE!
RAYE BURNS will teach you HOW to CREATE ORIGINAL CARTOONS at home that you can SELL! Course has 26 lessons and 600 illustrations. $2.85
Send name and address for free details. Only....
RAYE BURNS SCHOOL
Studio H Box 3583 Cleveland, Ohio

APPRAISERS & AUCTIONEERS

Send to Clark L. Bennett & Associates, Citizens Bldg., Lima, O., for value, age and potter of your antique porcelains. $1 per item. (Also quantity rates.) d54

COLLAPSE OR BOOM?
At End of the War
Read O. C. Lightner's
History of Business Depressions
$2.00 Postpaid
Hobbies Book Dept.
2810 So. Mich. Chicago 16, Ill.

Kankuro Matsumoto
ART REPAIR STUDIO
14 N. Michigan Ave., Room 404, Chicago
Note New Location
Ph. CEN. 7760
BRING YOUR RARE PIECES NEEDING REPAIRS TO ME AND I'LL MEND THEM TO YOUR SATISFACTION. tfo

Hold Your War Bonds

Now for EVERY WORK SHOP!
NEW Invention
Electroplates by BRUSH

For
• MODEL MAKERS
• MAINTENANCE
• HOBBY SHOPS
• HOME SHOPS
• SALVAGE PARTS

Easy to Plate CHROMIUM
GOLD, SILVER, NICKEL, COPPER
. . . For Pleasure and Profit!
If you have a workshop—at home or in business—you need this new Warner Electroplater. At the stroke of an electrified brush, you can electroplate models and projects—you can replate worn articles, faucets, tools, fixtures, silverware, etc with a durable, sparkling coat of metal . . . Gold, Silver, Chromium, Nickel, Copper or Cadmium. Method is easy, simple, quick Everything furnished — equipment complete, ready for use. *By doing a bit of work for others, your machine can pay for itself within a week.* So make your shop complete by getting a Warner Electroplater right away. Send today for FREE SAMPLE and illustrated literature. ACT AT ONCE!
Warner Electric Co., Dept. D-101
663 N. Wells, Chicago 10, Ill.

FREE *Details & Sample!*
WARNER ELECTRIC CO., 663 N. Wells, Chicago 10, Ill.
Gentlemen: Send Free Sample and Details to:
Name _____
Address _____
City _____ *State* _____

Look Back for Past 3 Years at My Full Page Ads in Hobbies.

I have complete stock of all I ever advertised. One of largest stocks in America. 9 roomsfull at Osborne, Kansas, and 2 here. So look back over all my old ads. I am getting complete lists here of thousands of dollars worth I never listed before — all goods any curio or antique shop can sell at a profit. I am at last getting all listed. Have thousands of old antique fine sets to be made up to order in fine silver rings - about any stone - as old time Intaglios, Cameos. I have one of the finest lines of Rings, Bracelets, Brooches, Earrings, Navajo, Zuni, Mexico, Spain, South American. Lists 5c.

Large double bl. Percussion Python snake pistol. Engraved some works queer $20; Colts Cap Ball Side hammer revolver 31 cal. needs few repairs $12; Single shot 22 rim fire derringer, don't stand cocked, side swing $9; Single shot 32 rim fire derringer, side swing $10; Foreign Cap Ball derringer, oct. bl. $10; H. Nock. London engraved Cap Ball. Silver Name plate and cap box. Concealed trigger. Needs repairs $10.

Whitneyville 7 shot, 22 single action, don't work $6; Red Jacket 5 shot, 32 rim fire, single action $10; Cap Ball derringer, round bl. Civil War $10; Cap ball derringer, Civil War, lacks hammer $6.50; Cap ball Derringer Richardson, London, been flint lock. Silver name plate and cap box, concealed trigger, out order, pretty $10; Striker 5 shot, 32 rim fire, little out order $7; London Flint lock pistol, Safety Pocket officers pistol $17.50; French pinfire 6 shot, 32, engraved, folding trigger, pretty $10; English cap ball 5 shot, large, engraved. Checkered grip, dandy $12; S. North U.S. martial Pistol, been Flint now Cap Ball. Swivel ram rod. Dated 1822. Rare $25. Dbl. bl. all brass Cap Ball pistol. Civil War. Needs some repairs $10. Stevens single shot 22, breaks open, looks like automatic. Long bl. $12. Colts cap ball, round bl. Changed in factory to 44-40 center fire 8" bll., rare $30. Robin Hood 7 shot 22 single action, little out of order $7. Hopkins Allen fine, short bl., 5 shot, 38. v. fine and odd $10. French 5 shot. 32 center fire, folding trigger ring in butt $10. Smith Wesson 5 shot 32, tip-up bl., single action $10. British Bull Dog 5 shot. 38 center fire, double action $10. Otis and Smith 5 shot 32, brass frame. Single action. Little out order $6.50. Marlin Standard 5 shot. 38 single action, tip-up bl., rare $8. Hollin, London, engraved Percussion pistol. Concealed trigger. Safety. Pocket pistol $10.

Mexico, large, beautiful pair silver decorated spurs, beauties $6.50. Mexico. pretty dagger, two edge blade, horn handle. weapon size, wicked $3.75. Mexico. 4½" religious figure, not old, pretty 25c. Old, blue china figure Dutch boy and girl, 5", pretty $6; old bisque figure boy in colors $4; old bisque figure boy in green. yawning. red hat, 6" $4.50; old 8" Dresden figure. lady, large hat, parasol, ruffled dress, colored $9; old. 5½" Dresden vase, figure boy in colonial dress in orange red $5; old bisque figure in colors, Chinese boy with parasol, pretty colors. 8" $8.75; very old pr. 6¼" Staffordshire dome house figures. blue, orange, green, wonderful pr. $20; old colored Dresden pig match holder, hog and 2 pigs, says dinner hour $3.75; old Dresden colored bank, pig fiddling, one at piano $3.75; old Staffordshire religious figure Virgin lady in an inclosure $3; 5" old bisque vase, blue turkey, full figure made on side $4; 4-5" Majolica match and tooth pick holder figure. Boy sitting playing flute, green, pink. blue, brown. old beauty $6. Very old Parian pitcher, 2¼", 2 nude raised cupids on sides, rare $3.75; old bisque 5" hanging match holder, nude cupid on it $3.

Mexico hand carved onyx elephant, beauty $2; Mexico, hand carved onvx burro, pretty $2; Mexico, carved onyx sleeping Mexican $2; carved Mexican horse, dog, pig, pretty $2 each; miniature hand made western pick, skillet. canteen, coffee pot, 6-shooter, holster and belt, 50c each. Miniature fine pair western leather chaps $1; miniature western leather saddle, very finest of work $4.50; miniature Mexican cross, pretty 15c; Navajo beaded moccasin pin 50c; Navajo beaded papoose pin 50c; Navajo small solid beaded doll 75c; tiny, pretty Guatemala doll 35c; miniature Bible, readable with glass 15c; miniature Testament, same 15c; blown glass miniature goblet 25c; miniature pewter shoe 10c; miniature pewter pipe 10c; miniature pewter hammer, opera glasses, pot, goblet, dog, horse. cow, trumpet, sprinkler, 10c each. Fine tone India, brass, elephant bell $1.75; Western cow bell, not old $1; Percussion Pistol bl. only not complete $1; same Flint Lock pistol, bl. not complete $1.

Japan, Rare Invasion Bills: Japan bill for Dutch Indies 25c; for Philippine use 100 peso. pretty $2; 10 peso $1.25; 1 peso 45c; L. 5, 10, 50 Centavos, 20c each. Japan invasion coin 25c: Chinese war coin 25c; Mexico 1, 5, 10 peso bills all 3 25c; 20 peso 15c; Hungarian bill 10c; Germany bill 10c; Austrian bill 10c; Cuban bill 10c; French bill 50c; Mexico solid silver aviation pin 50c; solid silver heavy Military ring: army, navy $2 each. Pretty. Mexico Featherbird card 10c; Confederate bill 15c; broken bank bill 15c; Shinplaster 15c; Colonial bill $1; fractional currency 75c; script bill 10c; wooden nickel 10c; wooden dime 15c; Chinese carved jade altar doll $3.75; Russian bill 35c; circus bill 25c; seal, dated before 1700 10c; page of book, dated before 1700 10c: Austria bills, 1, 2, 10 20, 50, 80 10c each; Mexico late silver peso 55c; late silver 50c at 35c; Mexico 20 copper 15c; Mexico 10 copper 10c; Mexico nickel 10c; Mexico nickel dime 10c; Mexico late legal peso bill 55c; Mexico late legal 10 peso bill $4.50.

Chinese rare amber button $2; Chinese rare jade button $2; Chinese rare carved red cinnabar button $2; Chinese rare porcelain flower button $2.25; Chinese carved pretty wood button $1; Java, hand carved wood button 25c; Java bell button 25c; Java genuine doll $1; genuine Navajo doll 75c; genuine Mexico doll $1; Mexico, pretty silver brooch $2; Mexico silver, pretty bracelet $3.75; Mexico, pretty silver earring $2; Mexico, pretty silver necklace $7; Mexico, pretty silver earrings $1.75; solid bead bracelet 25c; Sioux beaded buckskin doll $2.75; pair novelty shakers 35c; carved wood horse $1; colt 75c; hand carved wood animal $1. Blown glass miniatures: jug, pitcher, vase, bottle, lamp, goblet. candlestick, hat, bowl, 35c each. Zuni Indian turquoise necklace $4.50; First World War decoration 25c; Navajo beaded moccasin pin 50c; Navajo beaded doll pin 50c; large Fanny Davenport button $1; large castle button 75c. Buttons: horse head, lady and cannon fox head, Liberty Bell, Scotch thistle, coin, deer head hunter's horn, lady and hat, queen's head, lighthouse, Washington head, man on horse, Chinese words, boar head, hound head, wolf head, 30c ea. Foreign Military button 25c: old calico 15c; old pearl 10c; ivory with colored butterfly 50c; pretty glass button 10c; jet picture 25c; colored metal 10c; metal flower button 5c; gold pet 10c; silver jet button 10c; pewter 5c; cut steel 5c; Milk glass 5c; old picture button 20c; jewelled metal button, old 15c; metal old trumpet button 15c; enamel button 25c: colored edge button, old 5c; gold front button 25c; State Seal button 15c; Civil War 10c; Spanish war 10c; First World War 5c. This war 5c: Police G.A.R., Post Office, Fire Dept. and others, fine, 10c each. Goodyear rubber button 10c: Sandwich 25c: raised flowers 10c, raised fruit 10c; gutta percha flower 25c; 15 year old paperweight, pretty 50c; Mexico silver button $1.50: Mexico silver bell button 75c; old buckle button 20c; old cut steel crescent button 25c; old cut steel flower button 25c.

Old 16½" china head doll, china feet & hands, fine dressed beauty, very fine $15. Old Bisque doll, 16½", real hair, kid body. fine hands, fine dressed. beauty. now rare $15. Old china doll, 13½", china feet and hands fine dressed, beauty. rare now $13. Old china boy doll, china feet and hands. fine dressed.. beauty, rare, wonderful, 17½" $18. Old china doll, 12½", china feet and hands, fine dressed. rare beauty, finest $12. Old Bisque boy doll. 12½", bisque head, feet. hands fine dressed. beauty. rare $12. Bisque, 4" dressed doll, old. beauty, rare. very fine German bisque $2.75.

Old, 17½" china doll, china hands, feet. head fine body. fine dressed, beauty $15. Old. 22" bisque doll,, fine head, kid body. finest dressed beauty $20. 17" finest Indian doll I ever owned, beaded buckskin leggings and moccasins, fine blanket, fan, shell necklace. Also claw necklace. Otter tail ornaments. Sioux beauty $20.

Pretty, live Indian glass colored arrow head, beauty 65c; same fine spear head $1.35; Mexican silver fine bracelet 5 green jade mask faces $10. beauty $9. Mexican pretty silver filigree bracelet Mexican silver bracelet, 5 large green jade sets. beauty $9.00; Mexican pretty silver filigree bracelet $2.25; pr. Mexican silver earrings $1.75; pr. Mexican silver sandal earrings $1.50; pr. Mexican silver earrings. 3 large rings $2.50; silver brooch heart U.S. Army 75c: silver brooch. hand holding heart, U.S. Army $1.75. From my private collection.

Swiss Music boxes old $50, $75, $100 and $200 each. German music box, hand turned, 12 wood rolls, fine tone $45.

10 Colored Cowboy and Indian view cards 20c; 10 colored Southwest and Old Mexico view cards 20c: 10 colored comic cards 15c.

Fine hand carved wood animals $1 each: Indian pottery jar 45c; Mexico colored glass sugar jar $1; Mexico colored glass cruet $1; Mexico colored glass water pitcher $1; Mexico colored glass vase $1; Mexico colored glass bottle $1.75; Mexico colored glass goblet $1. This Mexican glass is not old. Pretty, genuine Oregon Indian doll $1; Indian, small, two en tom-tom 75c; Indian miniature tepee 75c; Indian long necklace tom-tom pennant 75cMexico miniature guitar or mandolin 25c each; old sleigh bell 50c: 10 real Indian photos of ruins 50c; pretty, full size. many color Seminole short, rare $7.75; fine, solid beaded front Sioux eagle feather war bonnet $15. Large fine Russian bill 35c; large, First war German bill 15c; Austrian bill 10c: old Bisque figure, 2 children on pot $4.75; Mexico pottery pitcher 50c; Mexico pottery basket 20c; Mexico pottery candlestick 20c; Mexico solid silver ring $1.75; Mexico silver bracelet $1.75; Mexico colored hair basket 15c; same basket miniature 15c; Mexico beautiful miniature bagger 75c; Mexico miniature pottery vase 15c; same pitcher 20c.

10 fine Cachet Covers commemorative stamps $1.00; 10 foreign covers 50c; 100 fine, clear post marks 25c; fine stampless cover 10c; 10 free Military covers 25c; 10 fine foreign government old cards, stamps on 50c; old bond 25c; old foreign check, stamps on 10c: old Civil war photo, stamp on back 10c; colored card of Billy the Kid 5c; autographed photo of Diamond Dick 25c; old U.S. rare trowel bayonet in scabbard $2.75; old Civil war cartridge box $1; old Civil war food container $1; other World war trench mirror 50c; fine U.S. medal 45c; foreign medal 50c; pretty moss agate set 75c; pretty moonstone set 50c; pretty honey opal set 35c; pretty garnet set $1.50; pretty fire opal set $1; polished jasper, beauty 35c; pretty polished agate 35c; pretty polished thunder egg beauty 50c to 75c; old double head cameo set 75c; many old, pretty sets, 35c each, ready to mount. Old foreign silver coin, slightly damaged 35c; 10 diff. old jet buttons 25c; 10 diff. old metal flower buttons 25c; 10 diff. old cut steel buttons 50c; 10 diff. old pewter buttons 50c; 10 diff. Goodyear rubber buttons $1; 10 diff. old colored metal buttons 25c; 10 diff. pretty colored glass buttons 25c.

Model Civil war field cannon, brass Bl, steel wheels, finest, 8" $25. Model Civil war ship cannon, brass bl. wood carriage, finest, 12" $50. Model Revolutionary war cannon, brass bl. brass wheels, finest, 10½" $35. Mexican daggers, seen real use, several $3.50 to $5 each. Persian long dagger, many sets in handle and sheath relic, loose in handle and sheath bent $10. Old European long, wicked dagger, fine condition $10.00. Chinese officer's dagger in sheath, finest $7.75. Spanish, huge folding knife, horn handle, rare $5. Java dagger in wood sheath, head hunters, fine $10. Cuban dagger knife, wicked blade, horn handle $7.50. U.S. First World war trench knife, steel knucks on handle, in scabbard $5. Large, fine hunting knife in sheath $4.50. Large knife in sheath, marked U.S. Navy $4. 7½" brass Civil War cannon Bl. Model, no carriage. fine to make carriage for $8. Long steel, Civil war spike head used on ship piles, wicked $4.50. Mexico letter opener dagger, bone blade, fancy handle 50c. Old Civil war steel hatchet head, used on long hndls., rare $4. Bismuth ore 25c; Wolframite ore 25c; old, pretty single salt shaker 40c; pretty Chinese brass tom-tom pin 35c; Western old burro shoe 25c; old West leg irons $3; Mexican queer woven grass doll 50c; Ancient mound shell pendant 50c; South carved genuine ivory figure $5; pretty Mexican decorated doll chair, finest $1; Navajo Indian Sea Island pretty shell necklace 50c; old, 12½" bronze Indian chief figure, marked Doe-War-Jack, pretty $4 Indian solid beaded all case $1.

My own private collection: 212 coins and medals with horses on. Some silver and bronze B. C. Silver dated back to before 1700. Some $1. size silver. Race Horse Medals. War with horses. I have been years collecting same. The collection $100.

My private collection of horse stamps, U. S. and foreign. Many mint, some very rare. Nearly complete in all horses ever issued; rare collection, 452 different $75.

My private collection of horse poster stanmps, 354 different. I collected for years at Chicago Hobby shows. Many rare old foreign. A wonderful collection $35.

South Carolina Railroad bill. .1 .2 .3 rare fair Trains on 10c each. South Carolina Railroad bill, green back, better than fair .1 .2 5 at 15c each. Japan rare invasion bill 25c; Japan rare 100.00 peso pretty bill $2. Mexico pretty silver ring $1.50; Mexico pretty silver bracelet $2.

Travancore Copper, smallest coin in the world 20c; Philippine rare copper ½c, 25c; Japan rare 1 rin copper 10c; Japan rare oval Tempo old coin, very large 35c; Switzerland unc. copper coin 10c; Hindoo very old queer dump coin 15c; Finland scarce coin 15c; Sweden copper coin 10c; China brass 10 cash 10c; Austria 50K bill village 10c; Austria 80K bill village 10c; German high value other war bill 10c. U.S. bronze medal, Louisiana Purchase, 1904. Beautiful head, large 75c; Larger of above Indian maiden under peace tree, giving fruit to three females. Misses Asia, Europe, Africa: beauty, bronze $1.

Juarez old Mexico pretty colored pendant 25c; Mexico colored lead soldier on horse 25c; smaller lead soldier on horse, Mexico 15c; Mexico colored lead Aztec Indian chief 25c; Mexico colored lead soldier in colors 25c; Mexico colored lead soldier firing cannon 25c; Mexico pretty colored lead sail ship 25c.

In Returning Goods Pack Well and Insure, as I Cannot Be Responsible for Loss or Damage Otherwise. Transportation Extra.

If any item returned pack well and insure. War shortage and new P. O. help. I am not responsible unless insured. Remember that

Vernon Lemley, Box 128, Las Cruces, New Mexico

I sarted at 12. Dealt 32 years in mails so will treat you right. Way times are and no help, make other choices and state if refund wanted or me to wait 'till I can secure. Remember the large store at Osborne, Kansas. One of the largest stocks in U.S.A. I have good, responsible, honest help there. No C.O.D. unless $1.00 to $2.00 paid down. No approvals; haven't time; as it is I work until 1:30 and 2:30 ever night.

INTERESTING AND SCARCE

FOREIGN SILVER COINS

AT SPECIAL BARGAINS

INDIA: Victoria, One Rupee. (Size of U. S. Half-Dollar Obverse, crowned bust of the Queen facing left. Reverse, value and date within scroll border. (Regular price, $1.25). Special only ----------$.95

PERU: (Cuzco Mint). 8 Reals. (Size of U. S. silver Dollar). Very fine. Lists at $3.00 in only fine condition). Special only ----------$2.45

POLAND: Nicholas I., 2 Zlote. Over 100 years old. Size of U. S. Quarter-Dollar. Reverse has Imperial double-headed eagle. (Lists at $1.00). Special only ----------$.75

Nicholas I, 15 kopeks, silver. Same type as the 2 Zlote, but is the size of U. S. Dime. (Lists at 50c). Special only ---------- $.35

RUSSIA: 1913 Commemorative Rouble. (Size of U. S. silver Dollar. Heads of Nicholas II and Michael Feodorovich. Reverse, Imperial eagle. 300th anniversary of Romanoff rule. (Listed at $3.50). Special only $2.95

RUSSIA: 1924, 1925, 50 Kopeks, silver. Larger than U. S. Quarter and smaller than Half-Dollar. Reverse, blacksmith. (Lists at $2.00). Special only ---------- $1.35

ITALY: Emanuel III., 1928, 20 Lire (reduced size. Slightly smaller than U. S. silver Dollar. Commemorates the 10th anniversary of World War No. I. Helmeted head of King. Reverse, architectural fasces. (Lists at $7.50). Special only ---------$6.35

The above special offerings are only a small handful of the many interesting coins in my stock. I do not have a special catalog of them, but shall be glad to have you send me a list of your wants and will be glad to quote on anything that I may have.

My regular retail 56-page list is FREE for the asking. Why not send for it now?

Send your order direct to

B. MAX MEHL

NUMISMATIST

480 MEHL BUILDING - FORT WORTH, TEXAS

Largest Rare Coin Establishment in the World

Capital $250,000.00 **Resources $500,000.00**

Established 45 years

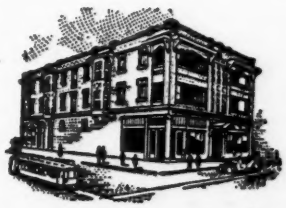

Bolender's 164th

MAIL AUCTION SALE

of

RARE COINS, MEDALS, AND PAPER MONEY

THE SPLENDID COLLECTION OF
CAPT. R. S. GRAY, OF DENVER, COLORADO

And Other Fine Consignments

(All Bids by Mail)

Sale to be Held Monday, November 5, 1945

Large Descriptive Catalogue Now Ready — sent Free on Request.

Ready to buy for cash rare coins of all kinds,
large or small collections, at highest market prices.

38 Years' Experience as a Collector and Dealer
Centrally Located for Fast Service
Financial Reliability to Satisfy all Clients

M. H. BOLENDER

1126 Benson Boulevard Freeport, Illinois